Markets

Stocks: Mixed; early rally falters. Bonds: Lower; changes small. Cotton: Steady. N.Y. stocks, 1,610,000; bonds, $2,910,000.

THE ATLANTA CONSTITUTION

For 89 Years the South's Standard Newspaper

Mild

Fair or partly cloudy and continued mild Tuesday and Wednesday. Extremes predicted for Tuesday, 55 and 78; Wednesday, 56 and 76. Monday's were 54-77.

VOL. LXXXIX, No. 103 | TEL. WA. 5050 | ATLANTA, GEORGIA, TUESDAY MORNING, OCTOBER 16, 1956 | 54 PAGES, 3 SECTIONS | ★★★★★ | Price Five Cents

RALPH

McGILL

Ike, Autumn and The Northwest

SEATTLE, Wash., Oct. 15—This is the time when autumn waits in the wings while Indian summer, soft as down and warm with grass-sweet winds, has her brief hour on Nature's stage.

She is a nut-brown maiden clad in the golden leaves of the quaking aspen, the yellow leaf of the willow, the gold of the balsam poplars, the scarlet of dogwood, the red and brown of maples, the honey color of corn husks.

One sees her from the air as the aircraft, detached from earth, flings itself through space. Below are the curving shores with their boulders and cliffs which increase in size as one journeys northward. Below, too, on the inward fields, are the tawny fields where wheat was cut, and the slopes of tan grasses which seem, from the heights, to have been harvested by hand, so coarse is the bend of the leaves blown by hot winds of summer drought.

The days are warm, without heat. The nights are cool and damp. And, occasionally, in the morning, fogs will roll in like clouds playing a game with earth. For a time there will be mist on the cheek of man and on the windshield of his automobile. But always the Indian summer sun conquers, fixing her light on the leaves of trees, on the red berries, and on the new-cut fields of wheat.

But on earth it is election year.

And one descends to its brawling, its dignity, its hypocrisy, its devoted, dedicated people, and to its fawning, designing ones.

Pioneer City

Seattle is a beautiful city. One thinks of it in terms of Lewis and Clark, of Indians, fish, and of the great trees which make her the lumber merchant for the world.

She is a pioneer city, become urban and sophisticated. But all about her are inlets, harbors, bays, islands, and inland areas where population is sparse and the land yet cries for pioneers.

But, like all America, she is a paradox. Industry came to her almost before she was out of buckskin shirts and leggings. Labor unions and the brawling conflicts of the waterfront are a part of her development. She must have cheap power to live. And her rivers were created for inexpensive production of it. The greatest issue here is those God-given rivers. Shall they be turned over to profits and dividends for a relative few, or to the people and jobs? This is the big political issue in this area.

On Tuesday afternoon, late, Dwight D. Eisenhower arrives here. There will be a great emotional crowd to meet and cheer him. Save for his, all political crowds are mostly contrived. Even his are in part contrived, but had no money been spent on calls, had no teams been named in which each would call 20, and each of those called 20 more, there still would be a friendly mob to greet and cheer him.

A Phenomenon

Dwight D. Eisenhower is a phenomenon. Huey Long used to say that he, Huey, was sui generis. But Huey was always the braggart. Dwight D. Eisenhower is something new in politics. He is truly sui generis as a popular figure.

It is this awesome fact which at once sustains, and casts down, his party. He is much stronger than it, as the Democratic Party is much more potent than its nominee. In 1952, General Eisenhower won by seven million votes. His party barely won control of the Congress.

Today, while the Democratic Party is astonishingly alive and at work, all visible signs point to a much closer victory by Dwight D. Eisenhower. Yet his party desperately is worried about the Congress and the state races.

Here, for example, Gov. Arthur Langlie, who is one of the young Republicans closest to Ike, selected by him to make the keynote speech in the national convention, is regarded as trailing Warren Magnuson, a Democrat with a gift for sitting on a farmer's porch and talking his language, as Langlie cannot do.

Next is Oregon, where Wayne Morse, who gave the GOP the back of his hand and went Democratic, is believed ahead of "Give Away Doug" McKay, former Secretary of the Interior.

So, the Northwest holds its breath, waiting to cheer Ike.

Can he rub off his prestige and popularity on Langlie and McKay? That, indeed, is the $64,000 challenge.

Adlai Vows Pact To Ban H-Tests, End Poison Peril

By HARRISON E. SALISBURY

(Copyright 1956 by The New York Times Co.)

CHICAGO, Oct. 15—Adlai E. Stevenson tonight declared that if elected president he would make "the first order of business" an effort to achieve world agreement on the ending of hydrogen bomb tests.

Stevenson presented his views in a national telecast.

The Democratic nominee asserted that he had proposed last April that the United States take the initiative toward ending hydrogen bomb tests, calling on other nations to follow the U.S. example.

WHY WAIT?

Since that time, he asserted, both Russia and Great Britain have declared their willingness

Solicitors seek "Dollars for Democrats." Story and picture on Page 31.

"to join us in trying to establish the kind of policy I have suggested."

"What are we waiting for?" Stevenson asked.

He declared that if he were elected to the presidency he would count it his initial task to "follow up on the opportunity presented now by the other atomic powers."

Stevenson declared that he would, if elected, immediately move into the hydrogen bomb matter "by conference or by consultation—at whatever level—in whatever place — the circumstances might suggest would be most fruitful."

He said H-bomb tests scatter radioactive strontium-90, "a tablespoonful of which could produce dangerous radioactivity in the bones of every individual."

CONTINUE PRODUCTION

Meantime, Stevenson said pending an agreement he proposed that the United States proceed both with the production of hydrogen weapons and with further research in the field.

Stevenson rejected the conten-

Continued on Page 17, Column 1

China Backs Poles in Rift With Soviet

By SIDNEY GRUSON

(Copyright 1956 by The New York Times Co.)

WARSAW, Oct. 15—Communist China sides against the Soviet Union in the Communist world's ideological struggle over the number of roads to socialism.

Mao Tse-Tung, leader of the Communist bloc's second mightiest power, has indicated to the Polish party his disapproval of the Soviet effort to reestablish a single Soviet road.

FRAGMENT OF TALK

This correspondent has learned from reliable sources of a fragment of the discussion that recently took place in Peiping between the Chinese Communist chief and Edward Ochab, first secretary of the Polish United Workers (Communist) Party.

According to sources here, Mao told Ochab the Poles should go ahead in their efforts to obtain internal independence and develop their own Socialist system as the Yugoslavs have done.

The timing of the Ochab-Mao conversations was especially significant. They were held during the recent Yalta conference of Marshal Tito of Yugoslavia with Nikit S. Khrushchev and other Soviet leaders.

PERSUASION

In effect the Russians tried to convince Tito of the dangers to the world's socialism, of a too liberal interpretation of Moscow's promise of equality among all Communist parties.

A promise was given by the Russians in the Moscow declaration signed by Tito and Khruschchev last June. This acknowledged "different roads of Socialist development in different countries."

During Khrushchev's recent stay in Belgrade he spoke openly at a dinner given for him by Tito of the dangers to world communism as the Russians saw them and referred directly to evidence of unrest in Hunagry and Poland.

Tito, in a toast, pointedly reiterated the views he forced the Russians to concede in Moscow last summer. According to information available here, Tito did not budge from these views in the Yalta conference that followed.

Red Bullets Foil Flight To Freedom

BUDAPEST, Hungary, Oct. 15 (UP)—Secret police posing as passengers thwarted an anti-Communist attempt to seize a Hungarian airliner and fly to freedom today in a mid-air gun battle. One of the four anti-Red plotters was killed and two were wounded.

The attempt to wrest control of the plane from the crew and fly it to West Germany failed because the secret police had uncovered the plan with the arrest of another of the plotters before the airliner took off.

Last July 13, seven anti-Red Hungarian students seized a plane and flew to a West German airfield after a fight which injured all 19 persons aboard. But today two secret police officers hidden among the passengers opened fire on the plotters before they could overpower the crew.

An official announcement said the anti-Communists boarded the regular Budapest - Szombathely-Zalaegerszeg airliner this morning as passengers. Shortly after takeoff, as the plane flew close to the Austrian border, the four rebels pulled out submachine guns and pistols to overpower the crew.

But two secret police aboard were ready for the move and shot faster, the announcement said.

One of the anti-Communists was killed, the announcement said, and the others were overpowered after two were seriously wounded.

3 Teen-Agers In Car Killed at Bartow Crossing

Constitution State News Service

CARTERSVILLE, Oct. 15—Three teen-agers were killed when the car in which they were riding was struck by a northbound train at Maxwell Crossing, about 12 miles north of Cartersville on U.S. Highway 411 in Bartow County.

Coroner Will C. Gaines identified the victims as Monroe Garland Jr., 17, of Plainville; Oscar Patterson, 15, of Rydal, and Evie Nell Adcock, 15, of Flex-A-Tile. Coroner Gaines said the three were employed as cotton pickers.

Ike Adding Los Angeles Talk Friday

Makes Appeal On GOP Record

By J. W. DAVIS

WASHINGTON, Oct. 15 (AP) — President Eisenhower stepped up his campaign today with announcement of a major speech in Los Angeles Friday night.

He also issued an appeal to the people to listen to and judge the Republican record. He said he

For Ike, New York Times says in editorial. Story on Page 2.

was proud of it, and will be happy to leave the result of the Nov. 6 election to the "honest judgment" of the people.

Eisenhower's visit to California will follow his previously scheduled four days of campaigning in the Northwest, where he will fly tomorrow.

CALIFORNIA PRESSURE

He won California's 32 electoral votes with ease in 1952 but this year there has been some GOP concern over the state. The Democrats are well organized and there is an 800,000 Democratic majority in registered voters.

Eisenhower's public appeal was in a talk prepared for the first of a series of short telecasts which the Republicans have lined up for the three weeks left before election. He said:

"The next three weeks are vitally important to every man, woman and child in the United States.

"On November 6, you will decide, by your votes, how you will live, work and prosper during the next four years. . . ."

PROGRESS AT STAKE

"On your decision will depend whether this country will go forward with peace, security and prosperity."

The program is called "Your Government and You." The talks will be filmed in advance and will run five minutes. There will be 33 in all.

Cabinet members will follow during the next three weeks. The President gave this lineup:

Secretary of State Dulles—on the "Spirit that impels us in achieving peace and the record we have made as a nation in our united effort for peace."

Secretary of the Treasury Humphrey—"How his department has checked the galloping inflation, cut taxes, balanced the budget and reduced the debt."

Secretary of Defense Wilson — "How we have saved billions of dollars on the armed forces, reduced our manpower requirements and still provided a more secure defense."

Secretary of Labor Mitchell —

Continued on Page 17, Column 2

Fred Hand Weds His Ex-Secretary In Decatur Today

Fred Hand of Pelham, former speaker of the State House of Representatives, Tuesday will marry his former secretary, Mrs. Elsie Peacock North.

It will be the second marriage for both.

Mrs. North was Hand's secretary for eight years, serving with him first when he was speaker of the House and later when he was secretary of the State School Building Authority.

Hand, 52, said it would be a "quiet wedding." It will be performed at noon Tuesday at the First Christian Church in Decatur.

The couple will leave for a honeymoon in New York and Nassau. They will reside in Pelham where Hand owns a department store.

Paint Packer Gets His Teeth Into His Work

WAYCROSS, Oct. 15 (AP)—C. L. Jones, opening a gallon of paint, was startled to find a set of false teeth in the bottom.

He hurriedly checked to see if it was his own. It was not. If an employe of the Savannah firm which packed the paint is missing his choppers, he is invited to get in touch with Jones.

200 Jets Withheld From Tito but Ike Lets Aid Go On

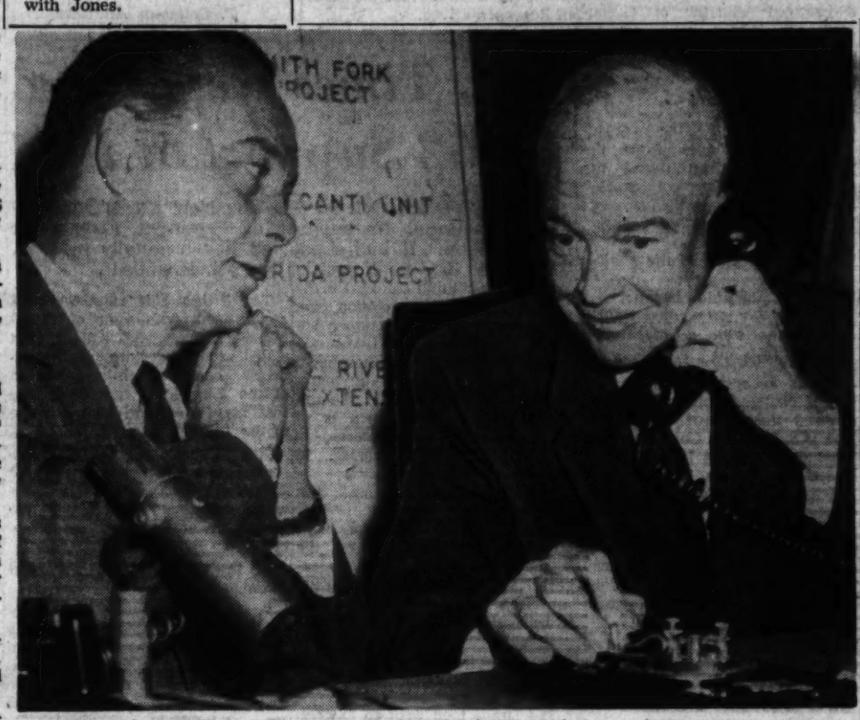

Associated Press Wirephoto

DAM PROJECTS—WASHINGTON, Oct. 15—President Eisenhower pressed a golden telegrapher's key at the White House today to touch off simultaneous blasts marking the start of the billion-dollar Upper Colorado water storage project. Secretary of Interior Fred Seaton watches.

Finds Nation Independent Of Kremlin

By DANA ADAMS SCHMIDT

(Copyright 1956 by The New York Times Co.)

WASHINGTON, Oct. 15—President Eisenhower conditionally authorized continuance of economic aid to Yugoslavia today. But he withheld heavy military equipment "until the situation can be more accurately appraised."

And he said he would keep the problem of U.S. aid to Yugoslavia under "constant review."

As a result of this action, the United States will supply Yugoslavia with wheat, but will withhold 200 jet fighter bombers.

Under foreign aid legislation the United States would cut off all aid to Yugoslavia unless the President determined by tomorrow that Yugoslavia still maintained a policy of independence from the Soviet Union; that she was not seeking Communist world conquest; that it was "in the interest of national security" to go on helping her.

$15 MILLION AID

On these three points, a day before the deadline set by Congress, the President ruled favorably.

This will permit the international cooperation administration to go ahead with programming $15,000,000 worth of economic aid which congress tentatively set aside for fiscal 1957. More important, it will permit the State Department to begin negotiating on a Yugoslav request for $90,000,000 worth of surplus wheat, cotton, lard, tallow and edible oils.

CITES SOVIET DESIGNS

Technically the President's ruling applied to foreign aid funds, but officials explained that they felt it was in the spirit of the law to withhold deals for U.S. surplus until the President gives the green light on foreign aid.

In letters to the president of the Senate and the speaker of

Continued on Page 6, Column 5

Jekyll Body Seeks Bids Though Fund Is Frozen

By JACK NELSON

Despite an executive order freezing expenditures on Jekyll Island, the Jekyll Island Authority is advertising for bids on approximately $100,000 worth of improvements on the island's hotel properties.

Authority Chairman Fred Aldred said Monday that Gov. Griffin had agreed to let the authority complete the expenditure of last February's $397,000 appropriation.

But Griffin told The Constitution Monday night that he had not approved the expenditures. "I don't mean to upset Mr. Aldred," he said, "but there's nothing to that."

Griffin, acting on the recommendation of a legislative committee, appropriated $397,000 to the authority last February. Most of the money was designated for hotel properties, leased by the authority to State Sen. Jimmy Dykes of Cochran.

$159,000 REMAINED

On July 25, after The Constitution began a series of articles on state money being spent on the island, Griffin froze Jekyll expenditures. About $159,000 of the appropriation remained at that time.

Aldred said that Griffin gave his approval to Jekyll expenditures at a recent meeting with authority members Mike Benton, W. T. Giles and Gould Barrett.

Barrett said Monday night that Aldred apparently misunderstood what happened at the meeting with Griffin.

"We met with the governor and it was agreed among all of us that work should be completed so the hotel could be opened," Barrett said. "But the governor did not agree to furnish money for the annex and convention hall.

"We deemed it wise to go ahead, though, and get bids on this work to see what it will cost."

OKAYED SMALL OUTLAY

The governor told The Constitution that he agreed only to relatively small expenditures that were already pending when he froze the remainder of the appropriation.

"Any immediate expenditures will be small and for the sole pur-

Continued on Page 6, Column 3

Hunt for 59 Is Spurred by Empty Raft

LONDON, Oct. 15 (AP)—A British tanker today fished up an empty liferaft and two wheels which the RAF identified as part military transport plane missing at sea with 59 persons aboard.

A British spokesman said the discovery "gives new hope" that there are survivors.

An Anglo-American air and sea armada of search craft converged on the area 370 miles off Land's End, England, where the tanker Navicella spotted the floating debris.

The U.S. Air Force was uncertain whether the wheels were from the missing C118 Liftmaster plane. But a British spokesman said the RAF was positive they made up the plane's dual nose wheel.

"This gives new hope that there might be a dinghy or dinghies with survivors in the area," the British spokesman said. "A new and more intensive search is being built up in the area where the wreckage was found."

U.S. Pressed By Israel for Arms Sales

JERUSALEM, Oct. 15 (AP)—Premier David Ben-Gurion said today Israel is not eager for battle with the Arabs, but "if we are attacked we shall fight with all our strength to the end—and that means until victory." He called anew for arms from the United States.

Ben-Gurion's broad warning came amid rising tension over the plans of Iraq to move troops into neighboring Jordan, which faces a general election Sunday with its people in ferment over powerful military raids by the Israelis.

Even as the 70-year-old Israeli leader delivered a major policy speech before the Knesset (Parliament), Jordan called on the U.N. Security Council in New York for quick action to end what it called "actual aggressions" by Israel and a most serious border situation. The Israelis contend the raids are retaliations for Jordanian killings on Israeli soil.

At the same time Maj. Gen. E. L. M. Burns, chief of the U. N. Mixed Armistice Commission, said Israel's boycott of the Jordan-Israel team had stalled in his investigation of border incidents.

Ben-Gurion had a word on the truce organization also. He told the Knesset self-defense is a natural right "and perhaps it is more than a right, it is the duty of the state." Some of the U.N. agents, he said, deny Israel "this right of self-defense."

Florida Storm Bringing Only Breezes Here

An autumn storm which has lashed Florida for two days may produce some clouds and light breezes in Atlanta Tuesday, the weatherman said.

Otherwise, he says, the city will enjoy fair skies and continued mild temperatures Tuesday and again Wednesday. A high reading of 78 is expected Tuesday after a morning low of 55. Wednesday a range of 56-76 is due. Monday's extremes here were 54-77.

The Florida disturbance was centered just west of Palm Beach late Monday night, and was moving northward about 10 m.p.h. The Miami Weather Bureau said it might pick up speed and force Tuesday afternoon when its center passes into the Atlantic off the north Florida coast.

Inside Today . . .

STATES RIGHTS ticket formally installs Andrews Page 2

TEXAS LEANING to Adlai, survey finds Page 12

Annie Lou Hardy	22
Atlanta Accent	3
Billy Graham	15
Bisher	24
Bridge	11
Business	28-30
Celestine Sibley	20
Charles Allen	4
Classified Ads	32-37
Comics	16
Crossword Puzzle	15
Dr. Van Dellen	15
Editorial Page	4
Financial News	28-30
Jumble	32
Leo Aikman	4
Obituaries	32
Ollie Reeves	11
Roscoe Drummond	4
Society	20-23
Sports	24-27
Star Gazer	23
Television and Radio	14
Theater Programs	23
Thomas Stokes	4
Today's Events	5
Weather	32
Women's Features	20-23
Worry Clinic	32

S.C. Beauty 2nd To 'Miss World'

LONDON, Oct. 15 (AP)—Miss Germany, Petra Schurmann, 20, won the title of Miss World here tonight in competition with finalists from five other nations. She is a student model.

Betty Lane Cherry, 20, a student from Oranbeburg, S.C., Miss United States, won second prize.

Johnny's Fate Brighter As Church Plans Trust

A Johnny Pair Trust Fund has been set up by the Memorial Baptist Church to provide for the "education and well being" of Johnny Pair, 5, who lost both eyes to cancer.

The Rev. Julian Baughn, pastor, said the church held a special meeting and voted to begin the fund with a collection at special services at 8 p.m. Wednesday.

The Rev. Mr. Baughn urged that persons interested in furthering Johnny's education attend the services at the church at Woodward avenue and Hill street, Southeast.

Contributions also can be made to Johnny Pair Trust Fund, First National Bank, Box 4148, Atlanta 2, Ga.

Samuel L. Eplan, Atlanta attorney who is drawing up the trust agreement, said the First National Bank had agreed to act as trustee.

Eplan, attorney for the firm where Johnny's father, Arnold Pair, works, said Pair's employer, Harry Harrison, had contributed $250 to "get the fund started."

Eplan emphasized the fund will be "used exclusively for Johnny's benefit." He said the trust agreement will provide that funds will be used for educational purposes, for a guide dog and "for health or other welfare reasons in case of emergency."

Johnny, whose remaining eye was removed last week, lives with his mother, Mrs. Bessie Pair, in the low-rent Capitol Homes project. His parents are divorced.

'SUCCESS IS WITHIN YOU'

Money Sickness Has Its Roots In Attitudes Learned as Child

By HOWARD WHITMAN

At a meeting of the American Assn. for the Advancement of Science a Boston doctor read a paper on a malady which you will not find in any of the Latin-encrusted

This is the third installment of Howard Whitman's book, "Success Is Within You." Subsequent installments will appear daily in The Atlanta Constitution.

nosologies of medicine. He called it "money sickness."

"Money sickness," he said, "is the commonest psychosomatic illness of our times." He held it responsible for many physical symptoms such as stomach trouble, headaches, back pains, aching joints and also emotional disturbances which might take the form of depression, hysteria or anxiety.

The difficulty, he explained, does not arise from the amount of money one has or how badly he may need some more; it stems rather from the particular meanings one attaches to money. What does money symbolize? Is one's emotional security attached to it? Does one associate it with love? Is it a catchall for anxieties?

The doctor declared, "One of life's major disappointments which almost every child experiences, is that his parents cannot provide him with limitless money. The manner in which a child resolves his early conflicts about money will determine some of his basic personality and character traits, aspirations and behavior patterns."

Susceptibility to money sickness is increased, he said, when parents use money to bribe children, substitute money for real love, ride herd too closely on the child's use of his own money. The "allowance" should not be equated in the child's mind with his weekly ration of affection.

In trying to arrive at a satisfactory understanding of the meaning of money many of us go to extremes. We reject money mad-

Continued on Page 6, Column 1

Andrews Tops President Slate Of Right-Wing Splinter Groups

(Copyright 1956 by The New York Times Co.)

By CHARLES E. EGAN

RICHMOND, Oct. 15 — Representatives of "splinter" groups from both major parties tonight nominated a "right wing" ticket they predicted would lure several million voters to its banner.

By acclamation the 2,200 on hand chose delegates T. Coleman Andrews of Virginia, former U.S. commissioner of internal revenue under President Eisenhower, for president on their "Independent States Rights" ticket. Thomas H. Werdel, 51, an attorney of Bakersfield Calif., was picked as Andrews runningmate.

EVERY SHADE THERE

Represented in the gathering which filled the main floor of Richmond's Mosque Auditorium, were spokesmen for almost every shade of "right wing" thought.

On hand were those advocating the end of the federal income tax, rejection of the Supreme Court decision calling for integregation of schools, an end to foreign aid, adoption of the Bricker amendment curbing the president's power in treaty-making, and suspension of liberal foreign trade programs.

School integration, abolition of the income tax and a turn toward isolationsim, in the order named, brought the most vociferous outbursts from the audience, as it went through preliminaries culminating in selection of the "independent ticket."

HOSPITALITY

"I want to offer the hospitality of our homes to some mighty fine Americans," Andrews told his cherring audience.

"I note that the President, Paul Hoffman, the Fund for the Republic and others are talking about writing off many loyal Americans as members of the Republican Party.

"The news stories indicate that these include Republican Sens. William E. Jenner of Indiana, George N. Malone of Nevada, Henry C. Dworshak of Idaho, Andrew S. Schoeppel of Kansas and Joseph R. McCarthy of Wisconsin, as well as Gov. Bracken Lee of Utah.

"SAFE FROM PURGE"

"I want to say to these unyielding patriots that our door is open to them and that we can assure them that with us they will be safe from purge of liquidation. We welcome to our cause all who love their country and sincerely want a return to constitutional government and a genuine two-party system."

Clarence E. Manion, former dean of the Notre Dame University law school, dismissed by the Eisenhower administration in 1954 as chairman of the President's commission to study federal state relations, acted as keynote speaker.

He warned that "the bipartisan aid giveaway program is about to involve us in war in the Mediterranean."

In an atmosphere of emotionalism, the nominations were carried out for the benefit of television cameras against a background made to look as much as possible like that of the major political gatherings held last summer.

A speaker's podium projected 30 feet onto the "convention floor" provided the stand from which Andrews and Werdel accepted their nominations.

Setting the tempo at the gathering was a hymn, the words composed by Amanda Worthington, 80-year-old spinster of Greenville, Miss., and the music by George Watkins, minister of music at Richmond's Grove Avenue Baptist Church.

PARTY FIGHT SONG

A double quartet from the Grove Avenue Church sang the hymn, "Our Flag of Stars," featuring one verse which started:

"Let no thoughtless court decree
"What our way of life shall be."

And another which began:

"Every star with equal light
"Not one state a satellite."

ASSAILS COURT

In his acceptance speech, Andrews charged both parties had ignored the will of the people. The U.S. Supreme Court, he said, "has discarded its law books for Communist novels." He deplored the stand of both parties on foreign aid and liberal tariff policies of the administration.

Manion is cochairman of the independent states rights movement. Serving with him is John U. Barr, New Orleans industrialist and leader of the old Dixiecrat movement.

Barr also is chairman of the Federation of Constitutional Government, the coordinating organization for white Citizens Councils in the South.

Spokesmen for the Andrews-Werdel ticket said tonight they are confident the ticket will succeed in rolling up enough of a "protest" vote to impress the winning party with the justice of their demands.

They discounted claims of more enthusiastic followers that the movement would lure enough voters from both parties to deprive either Democratic or Republican candidate of a winning majority in the electoral college and thus throw the election into the House of Representatives.

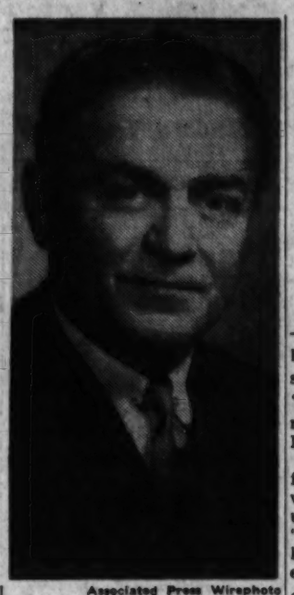

Associated Press Wirephoto

DOORS OPEN, HE SAYS

T. Coleman Andrews

N.Y. Times Repeating Its '52 Support of Ike

NEW YORK, Oct. 15 (UP)—The New York Times tonight announced its support of President Eisenhower for reelection. It had supported him originally in 1952. The Times lists itself politically as independent.

In a three-column editorial in its Tuesday morning edition, the Times found much in common between Eisenhower and Democratic candidate Adlai E. Stevenson.

". . . in the area of many fundamental matters . . . the approach of both these men is to conciliate rather than coerce, to clarify rather than confuse, to unify rather than disrupt."

Turning first to Stevenson, the editorial said:

"We . . . disagree sharply with Mr. Stevenson's position on the Selective Service Act and we regret his willingness to encourage American parents and their sons to believe that 'in the not far distant future' we can dispense with this presumably unpopular but nevertheless indispensable instrument of American defense."

The Times then went to to criticise Stevenson for his advocacy of high rigid price supports, his views on labor legislation, and his commitments in the field of social welfare legislation, adding of the latter:

". . . we regard as an unhealthy and potentially dangerous trend this centralization of responsibility in Washington. . . ."

The Times also expressed disappointment with some of Eisenhower's views and actions, but added that "despite disappointments, there is much in the record of the Eisenhower administration that is of real and lasting value to the country."

The Times also said it is essential that modernization of the Republican party "be carried forward another stage under the leadership of President Eisenhower."

On the subject of Vice President Nixon, the Times said:

". . . we think it is fair to say that he has worked hard at his present office, that he has grown with it . . . and that he has conducted in 1956 a more moderate and more honorable campaign than he made in earlier years."

Britain's Muirhead To Discuss Suez Here

David Muirhead, head of the Reports Division and first secretary at the British Embassy in Washington, will speak here twice Friday on "Suez and the Middle East."

Muirhead will appear at 9 a.m. in Emory University's History Building. At 12:20 p.m., he will speak at Oglethorpe University.

S. Carolina 'Turks' Lose Plea To Top Court on School Ban

By CHARLOTTE MOULTON

WASHINGTON, Oct. 15 (UP)—The Supreme Court today refused to hear the complaint of a group of dark-skinned "Turks" in South Carolina whose children were denied admission to white elementary schools.

In another action, the court agreed to review the tax-fix conspiracy convictions of Henry (the Dutchman) Grunewald, the Washington wire-puller, and Daniel A. Bolich, assistant commissioner of internal revenue during the Truman administration.

The Supreme Court's decision against the Sumter County, S.C., "Turks" was contained in a brief order, with no written opinion. It left standing a lower court ruling that the Turks have not yet exhausted the state's administrative procedures.

The protesting parents described themselves as "people of brown skin" whose Turkish forebears came to South Carolina shortly after the Revolutionary war.

Their youngsters of high school age attend the Hillcrest High School, a white school, and a few of the younger children have attended white elementary schools. But most attend the Dalzell School, which is provided exclusively for them.

Grunewald and Bolinch were convicted in 1955 of conspiring, along with New York lawyer Max Halperin, to fix the tax case against Pattullo Modes, Inc., a New York clothing firm, and the Gotham Beef Co., another New York firm.

All three were sentenced to three years in prison, but have been free on bond pending their appeal.

The appeal was based primarily on the contention that the federal statute of limitations, the deadline for beginning prosecutions, had expired on the 1948 case before the government obtained indictments against them.

The government contended, however, that the three had a continuing conspiracy agreement beyond the expiration date.

The court's brief session marked the end of the judicial career of Justice Sherman Minton, who is retiring because of failing health. His successor, Judge William J. Brennan Jr., of the New Jersey Supreme Court, will be sworn in tomorrow.

Nixon Calls Adlai a Copy Of Truman

Woos Ohio Votes In Steel Center

YOUNGSTOWN, Ohio, Oct. 15 (UP)—Vice President Nixon, plane-hopping industrial Ohio today, said Adlai Stevenson sounds "more and more like Harry Truman" and that the labor vote for Republicans will increase.

Nixon said in a talk prepared for delivery in this steel center, where many residents are labor union members, he is out to nail "outright misstatements of fact" he said Stevenson had made on economic issues.

"LOW ROAD CAMPAIGNING"

Nixon said in Toledo earlier that if anyone questioned President Eisenhower's integrity and desire to improve the condition of the American people, "he is engaging in low road campaigning in the worst Harry Truman tradition."

Both here and in Toledo Nixon said that the best times in the memory of most Americans came under the present administration.

He said in Toledo the Republican party will get a bigger proportion of the wage earners' vote than in 1952 because workers "are not going to risk their jobs, their high wages, their security and their peace by changing from the Eisenhower leadership to a Stevenson administration which offers only a return to the Truman policies."

TRUMAN TACTICS

Nixon said here: "It is clear . . . that Mr. Stevenson has decided to employ the tactics of Mr. Truman. His campaign utterances sound more and more like Harry Truman and his program in virtually every respect is the same as the Truman program."

Nixon, referring to Stevenson's remarks about "ugly patches of poverty and insecurity," still affecting Americans, said that today there are three million more families than there were in the Truman administration making more than $2,000 a year.

Like Father, Like Son? Happy's Dad Likes Ike

HENDERSON, Ky., Oct. 15 (UP)—Joe Chandler, father of Kentucky's governor, showed up at a Republican rally today wearing an "I like Ike" button.

"I don't know what my son (a Democrat) will say about this," the elder Chandler said, "but I'm for Eisenhower. He'll carry the state this year."

Estes Warns Dulles Policy Dilutes NATO

NEW YORK, Oct. 15 (UP) — Sen. Estes Kefauver said today that Secretary of State John Foster Dulles "is like a man who lights a fire for the pleasure of putting it out."

The Democratic vice presidential nominee said that maneuvering by Dulles in the world arena has weakened the North Atlantic Treaty Organization and driven Britain and France to think "deep thoughts about a European alliance which would be independent of us."

The Tennessee Democrat, upon arriving here on his campaign tour, also continued his attack on Vice President Richard M. Nixon whom he called "no friend of the businessman" in a speech earlier today during a stumping tour of Vermont.

Kefauver said the primary question in the current campaign is peace, but one of the gravest issues is whether the people of the United States want to "trust their destiny" to Nixon. The reelection of President Eisenhower, he said, would make Nixon the "man of destiny in the Republican Party and in the government of the United States."

Kefauver lashed back at Republican critics of Adlai E. Stevenson's views on the H-bomb tests and the draft.

He said the Republicans have failed to "change the conditions which require us—and the rest of the world—to keep armed to the teeth." Both the President and Dulles believe, Kefauver said, that keeping the peace means "putting out the brush fires."

FRANKLIN SIMON, PEACHTREE AT PONCE DE LEON

Franklin Simon ATLANTA

Informal modeling during luncheon Cherokee Room Monday thru Saturday

SPECIAL!
fall's pace-setting
TAILORED JEWELRY *from a* FAMOUS MAKER . . .
sparkling gold and silver toned necklaces, bracelets, earrings and pins
1.00 *to* 10.00 *plus tax*
reg. 2.00 *to* 20.00

The added glitter that turns your wardrobe into beautiful integrated costumes . . . our gold and silver toned metal jewelry at special savings! Designed by a famous maker, this collection of tailored jewelry includes chokers, collars, necklaces, bracelets, earrings and pins, each uniquely and beautifully styled for flattery.

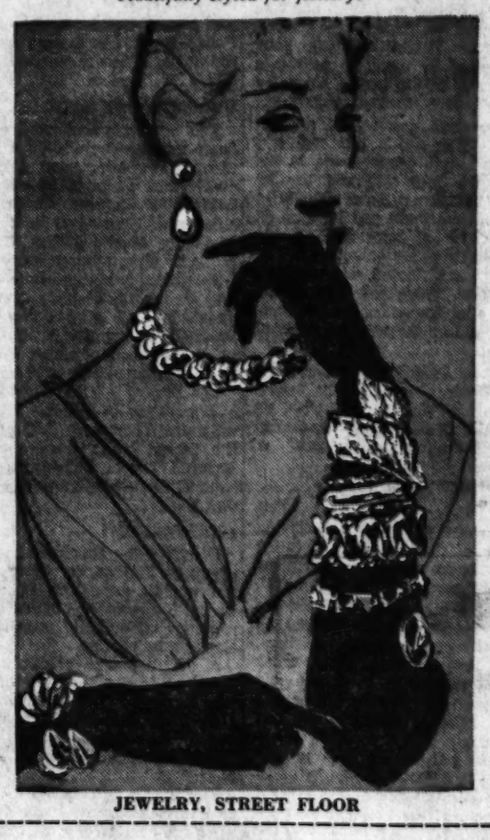

JEWELRY, STREET FLOOR

THE PUMPLING:
Pappagallo's soft new shoeing
14.95

A most perfect example of fine shoe architecture! Make a point of noting the tapered toe, the curvy little heel and very right for fall complexion. Dusky black suede or calf for sizes 4 to 10, slim, narrow or medium.

SHOE SALON, SECOND FLOOR

FRANKLIN SIMON, PEACHTREE AT PONCE DE LEON
ATLANTA • TRINITY 2-8801

3 NON-STOPS
NEW ORLEANS
1 HR. 40 MIN. NO FASTER WAY
ABOARD THE VISCOUNT
World's First Turbo-Prop (jet-prop) Airliner
FLIGHTS AT 12:25 pm 9:15 pm 2:45 am Aircoach
Call JAckson 4-4711 or your Travel Agent
Ticket Office: Piedmont Hotel
Also VISCOUNT Service to
NEW YORK
PHILADELPHIA
WASHINGTON
Pittsburgh • Cleveland • Detroit
Raleigh/Durham • Charlotte
Birmingham • Mobile
Capital AIRLINES

there's more pleasure in bourbon when you GO STAGG

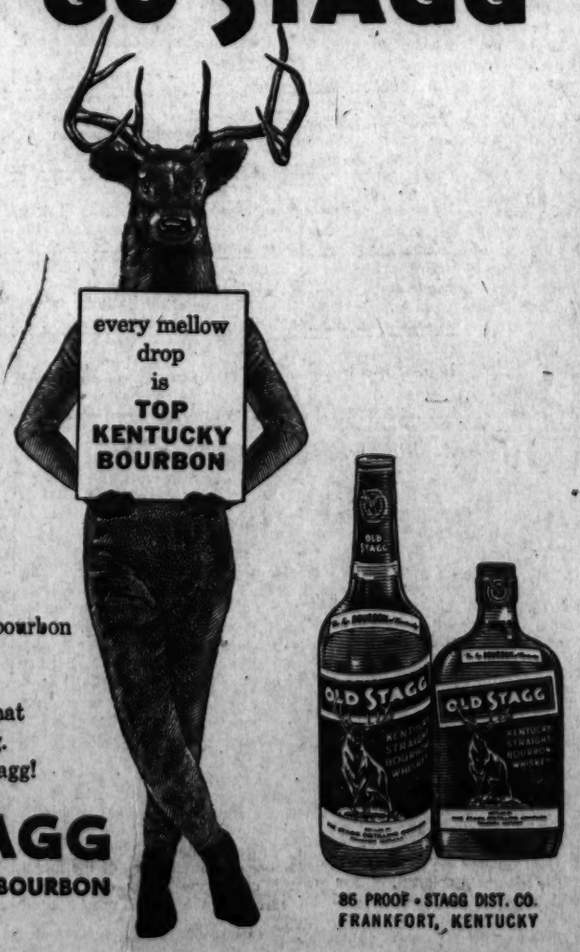

Old Stagg is Kentucky bourbon at its finest. Warm, hearty, it has all the rich bourbon qualities that mean smoother drinking. Tonight, why not Go Stagg!

OLD STAGG
KENTUCKY STRAIGHT BOURBON

86 PROOF • STAGG DIST. CO. FRANKFORT, KENTUCKY

IS EVERYTHING PICKRICK?

Bennett's
DOWNTOWN AND BUCKHEAD

It's Automatically
GIRARD PERREGAUX

If you want to give him a *wear-without-care* watch These will resist the ravages of water - shrug off shocks - and keep ticking (*without winding*) for *utmost* accuracy. Whether he likes a square or round model, the *automatic choice is a G-P.*

Left: Fourteen karat round *Gyromatic* $175.00
Right: Stainless steel square model $89.50
Fed. Tax Inc.

Other watches from $24.50
Layaway Now For Christmas
Payments as Low as $5 a Month!

CLAUDE S. Bennett JEWELERS, INC.
PEACHTREE AND BUCKHEAD

PEST PROBLEMS?
PHONE: TR. 5-4541
Free inspection
Call "Mr." The Orkin Man
ORKIN SINCE 1901
WORLD'S LARGEST

Atlanta Accent

Downtown a Mecca For Clock-Watching

By MARJORY SMITH

"IF IGNORANCE IS BLISS," asks A. C. Keiser, "why aren't more folks jumping for joy?"

• • •

DOWNTOWN ATLANTA has street clocks a-plenty.

Timepiece landmarks reportedly are disappearing in other sections of the country. They're regarded as too expensive to maintain, too hard to keep in repair. Some cities frown on 'em as traffic hazards.

But nobody who works in downtown Atlanta can show up late at the office with the excuse that he didn't know the time.

Between Five Points and the Belle Isle Building alone are

Pretty Clock-Watcher Sandra Upshaw

more than a dozen clocks, most of them telling the correct time to a split second, all large enough for the most nearsighted clock-watcher.

Atlantans' favorite is probably the minute-flashing electric clock atop the Belle Isle Building, the one advertising That Soft Drink. Since 1948 its 27-inch numerals—illuminated against a 33-foot circle by 1,990 lamps and half a mile of neon tubing—have helped pedestrians, motorists and Peachtree run transit riders keep track of the time.

Banks in the downtown area are partial to outside clocks. Along Marietta you'll find modern ones, alternating time and temperatures, and an antique chime clock with the 16-note melody made famous by London's Big Ben. A few blocks away is the department store clock that's a favorite meeting place for sweethearts and for women shoppers.

On side streets are smaller clocks, some behind windows, some exposed to the elements. Many have yellowed faces; you can almost hear a rheumatic creak as ancient hands move their rusty positions. But, old or new, public clocks are scattered all over town to keep busy Atlantans up to the minute.

• • •

LOCAL JUNIOR ACHIEVEMENT group of teen-agers, asked to pick a name for their pint-sized dishtowel-manufacturing firm, came up with "Daddy-O Sewing Co." (Less cool heads prevailed, and the youngsters reluctantly settled for a squarer name—"Sew-Co.")

U.S. Educators To Stress Rural Training in 1957

The National Education Assn. will emphasis development of specialized education in rural schools during NEA's centennial year of 1957, the NEA president said here Monday night.

Mrs. Martha Shull told delegates at a banquet session of the annual National Conference of County School Superintendents that next year will be an ideal time to point up the importance of rural schools to the community.

Miss Shull, a pretty English teacher from Portland, Ore., emphasized the effectiveness of groups such as the NEA in accelerating school progress.

Miss Shull's speech followed one by R. E. Harris, president of the Department of Rural Education of the NEA. Harris said that mutual problems in rural education could be recognized in meetings such as the one now going on at the Dinkler Plaza, and answers sought in group participation.

Paul D. West, Fulton County superintendent of schools, acted as toastmaster at the banquet and introduced the speakers.

An interpretive dance by members of Hapeville High School, accompanied by selections from "Porgy and Bess' by a choral group from College Park High School entertained the delegates.

Monday afternoon the 696 delegates, divided into 50 discussion groups, talked over the points made in the morning address by Howard A. Dawson, director of rural service for the National Education Association.

Tuesday morning the groups will continue discussions and on Tuesday afternoon will tour the Ida Cason Callaway Gardens and several rural Georgia schools.

Harry W. Gross, Mineola, N.Y., was the presiding officer at the Monday morning session. He deplored the lack of trained teachers in all schools and particularly in the rural area. Further consolidation which would allow systems to compete with industry and with the larger urban systems seems to be the answer to the teacher shortage, Gross said.

Eight educational directors from Lebanon, Egypt, Jordan, Iraq, Syria and India, traveling under the auspices of the Ford Foundation, also attended the Monday session. The educators are making a world tour to inspect rural educational developments in the United States and other countries.

Habib A. Kurani, professor of education, American University, Beirut, Lebanon, is chairman of the group. Other members are Haseeb Mrouch, Lebanon; N. Bhadraiah, India; Ahmad Qasem, Syria; A. R. Najim, Iraq; Mastafa M. Dabbagh, Jordan; Dr. Louis Smith, Lebanon, and E. A. Meguid Fahmy, Egypt.

"We started our trip from Beirut on September 21," Kurani said. "We have already visited France, Denmark, Sweden, Great Britain and Porto Rico, as well as New York and Miami in this country.

"We have met with friendship in every country. Particularly did I feel in France, Great Britain and here that the realm in which people share is vastly greater than that in which they differ. This is particularly true of the field of education.

"In our countries more than 80 per cent of the population is rural. It is this vast pool of human resource that we want to develop through education. We hope to learn a lot about organization and methods from this conference.

"We all believe that understanding is the basis of friendship, either personal or national, and that a broad educational base is necessary for understanding."

Today on Peachtree

V. I. Personas most grata

Riding the Cloud 9 roster of Atlanta's visiting V. I. P.'s this week is the Board of Directors of the N. R. D. G. A. (spelled out that means National Retail Dry Goods Association). These distinguished Big Wheels who hail from all over this broad U. S. A. swept into Our Town yesterday to hold their two-day Fall meeting for the first time ever in Atlanta. Like all good tourists they will doubtless gape at Stone Mountain, rubber-neck at our imposing skyline, drink in the glory of the Cyclorama and, naturally, take a bus-man's holiday to tour the STORES. We can't answer for rival emporiums, but as for us we're primped up, shined up and decked out like a debutante to show off our shopping wonderland. We hope the N. R. D. G. A. visiting firemen like what they see at our house. But we can't help but feel a little sad that *they'll* see it only once. You, you lucky people, have all the wonders of Davison's right at your doorstep every day in the year.

Old Rockin' Chair? Phooey!

Mr. Thomas Collins, author of the fascinating "Golden Years" series that recently appeared in the Atlanta Journal, may like to add this little story to his lore on the blessed "Freedom Years" of Retirement. It is a true story of a dainty, petite, white-haired lady who retired (ostensibly) after 21 years in Davison's Iris Lee department. Ostensibly, we say, because as this ex-Davisonite puts it gaily, "Retired, my foot! My friends won't let me!" Scarcely had she cleaned out her desk for the last time, put on her perky hat and gone home to her "Golden Years" than the customers who had depended on her for so long, began ringing her phone off. Seems Davison's just wasn't Davison's without her! Seems they needed her advice about every little purchase and wouldn't she please come shopping with them! One distracted friend couldn't find a thing to wear, so her erstwhile Iris Lee shopper came to Davison's and found the two 'perfect' dresses for her. We're withholding our friend's name and telephone number because right now she's up to her ears in shopping assignments. "That's what I love about retirement," she says, "it keeps you so BUSY!"

P. S. Just like you said, Mr. Collins, there's more to the Golden Years than fishing rods and rocking chairs!

Honeymoon hold-up

A low slung scarlet sports car up to its hubcaps in rice, old shoes and "Just Married" signs, drew up to Davison's curb just before closing time last Friday. Out leaped a luscious blonde decked out in a stunning mink-collared suit, a feathered hat and a big white orchid. She raced through our doors and made for the glove counter. "I left my going-away gloves at the Church," she gasped, "please give me some white kids, size 6!" She tossed the money on the counter, drew on the gloves and sprinted back to her waiting groom, murmuring, "I couldn't bear to start my honeymoon without Gloves." Of course not, dear. A 'glove-less' honeymoon? Heaven forbid!

Davison's OF DIXIE

The Scissors Pleat
Soft mat-jersey top that falls into a bare, cowl-draped back. Skirt is stiff silk taffeta scissors-pleated. Flame Red, Royal, Black. Sizes 8 to 16.
69.98

The Lace Top
Dazzling black peau de soie garnished with yoke and bracelet-length sleeves of Chantilly lace. Sizes 10 to 20 **49.98**

The Satin Shirtwaist
Prim, covered-up, yet the most boldly opulent of Fall fashions. Pure silk, slipper satin in Ember Red, Sapphire, Turquoise, Black. Sizes 8 to 18
69.98

the password

for gala evenings out

is just plain RAVISHING

This season fashion writers are putting the tired old word "glamorous" out to pasture in favor of a sparkling new adjective that fits this elegant Fall like its plumed hats and elbow-length French kid gloves. The word is "*Ravishing*" and the fashions it exemplifies are here, on this page: in fairy-tale, pure silk Slipper Satins, in murmurous peau de soies and crisp, crackling taffetas; in flashing jewel colors compelling as a trumpet call. Don't just sit there—*Scintillate* on gala evenings in the most ravishing dresses in a decade.

Georgian Room

Second Floor

Davison's OF DIXIE

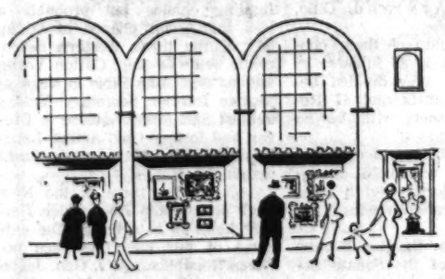

The curtain's up on the 11th Southeastern Annual Sidewalk Art Show . . .

paintings on peachtree

From the cloistered galleries of the Atlanta Art Institute to the busy sidewalks of Peachtree comes the 11th (we think the greatest) Southeastern Annual Exhibit. Come see Davison's entire bank of Peachtree and Ellis Street windows hung like a museum with the work of gifted artists from all over Dixie. Vote your own prize-winning paintings on the ballots we've provided. Be impressed at the wealth of talent abounding in the South and you'll know why Davison's is proud to co-sponsor, with the Atlanta Junior League, the finest regional Art Show in America.

THE ATLANTA CONSTITUTION

For 89 Years The South's Standard Newspaper

CLARK HOWELL, Publisher — RALPH McGILL, Editor

Established June 16, 1868

Issued daily except New Year's, July 4, Labor Day, Thanksgiving and Christmas and entered as second-class matter at the Post Office at Atlanta under Act of March 3, 1879.

The Atlanta Constitution (morning), and The Atlanta Journal (evening), and The Atlanta Constitution and The Atlanta Journal (Sunday), published by Atlanta Newspapers, Inc., 10 Forsyth St., Atlanta, Georgia.

Subscription rates by carrier: Morning and Sunday or evening and Sunday, 1 week, 45c; 1 month, $1.95; 3 months, $5.85; 6 months, $11.70; 1 year, $23.40. Morning or evening, daily only, 1 week, 35c; 1 month, $1.30; 3 months, $3.90; 6 months, $7.80; 1 year, $15.60. Morning, evening and Sunday (13 issues), 1 week, 75c; 1 month, $3.25; 3 months, $9.75; 6 months, $19.50; 1 year, $39.00. Subscription prices by mail on request. Single copies: Daily, 5c; Sunday, 15c, plus 3% sales tax on sales and deliveries made within the State of Georgia.

State Voting Record Is Among Lowest

Why don't Georgians vote in presidential elections?

What prompts this question is the U.S. Department of Commerce report showing that 50,000 people have been added to the voting-age population in the state since 1952. If the past is any gauge, only about a quarter of them actually will cast ballots on Nov. 6.

In 1952 when there was an estimated 2,152,000 citizens of voting age in the state, 30.5 per cent voted in the general election. This was higher than usual, with previous elections in the last 25 years showing as few as one-fourth voting.

The relative number voting in 1952 was the fourth lowest in the nation. Georgia had company, though, with other Southeastern states of Mississippi, Alabama and South Carolina voting an even smaller percentage. Through the years, this section trails far behind the nation in the number going to the polls. Sixty-two per cent of the nation's voting-age population cast ballots in 1952.

In looking for the reason for this lack of voter interest in national elections, one can find part of the answer in the primaries. In Georgia this year, for instance, more than half the eligible voters actually voted. This reflects the one-party system in which the Democratic primary is the really decisive election.

Interest in the Eisenhower candidacy stimulated additional votes in the state in 1952 as the GOP made its most determined bid of this century. Should every election be so contested, the voting record could be improved greatly.

Most citizens, be they Democrats or Republicans, recognize that development of a healthy two-party system would contribute to a more active democracy in the state. This voting record in presidential election years is ample proof of that.

* * *

There's a New Crisis Daily in Middle East

The Middle East cauldron is boiling again. And Secretary of State Dulles' problems multiply daily.

While thus far the Suez crisis has been prevented from erupting into a full-scale war, the United States has succeeded in isolating its allies with an amazing number of reversals in policy that have infuriated especially France and Britain.

Whether this Suez policy has contributed to the newest headline-making crisis in the Middle East is problematical. But certainly the strengthening of Gen. Nasser has led to a chain reaction that now expresses itself in the Israel-Jordan flareup.

Nationalism in Jordan, fanned by Arab followers of Gen. Nasser, threatens the downfall of pro-Western King Hussein. Pressures inside Jordan for war with Israel have resulted in a call for aid from Iraq and other Arab countries. Through it all, Gen. Nasser emerges with further glory as the champion of Arab ambitions.

Should the United States openly support Israel with arms and other aid, the Arab states further will be alienated. Unless she does, Israel will be annihilated by Communist arms in the hands of the Arabs.

What answers Mr. Dulles will come up with this time is anybody's guess. But it is evident that the Middle East situation is headed for a climax and that Gen. Nasser's successful defiance is having repercussions throughout the Arab world.

* * *

Colquitt County Marks A Century of Progress

A number of Georgia communities and counties have been observing centennial celebrations this year. While a century seems a long time, actually the number of these observances testifies to the fact that Georgia is a young state with its finest years still ahead.

This week in south Georgia, it is Colquitt County's time. A splendid week-long program has been set and the welcome mat is out for people from everywhere. Moultrie will be the scene of pageantry and enthusiastic celebration as the entire county joins in.

Colquitt County is one of the state's most progressive counties and Moultrie is equally forward-looking as a city. As the county seat, the town has been instrumental in leading the way toward a splendidly diversified industry and agriculture. It has not been content to resign itself to the role of mercantile center but has promoted the interests of all citizens.

The county now boasts a population of 36,500. Moultrie's business and industry supports 12,500 of these.

The Moultrie Observer, one of the state's finer newspapers, celebrates the occasion with a 190-page special edition. It tells the splendid story of the county, its past, its present and its hopes for the future.

We join all Georgia in congratulating Colquitt County on its first hundred years. With such enterprise and spirit, the record of its second century should be even more outstanding.

* * *

The Crittenton Homes Do a Magnificent Job

For three days Atlanta has been host to the Sixth Southern Regional Conference of the Florence Crittenton Homes.

Delegates from Florida through Delaware and west to Arkansas have met to discuss their mutual problems under the leadership of Mrs. Hill Robertson of Atlanta, national president of the Florence Crittenton Homes Assn.

The Florence Crittenton Homes are one of the gentlest manifestations of modern society. They are places where unwed mothers may have their babies in peace and anonymity, free from the pointing fingers of the unforgiving and the hardhearted.

The Atlanta home is one of the models of its kind. The fact that one of its most devoted sponsors is serving as national president of the association shows in what high regard it and its staff is held across the land.

As one of the agencies of the Community Chest it deserves, and certainly will get, the support of every citizen of this area, for its cause is just and its appeal impossible to resist.

* * *

Democrats Get Chance To Support the Party

Today is the day the Democrats have set aside for their rank and file literally "to come to the aid of the party." In Atlanta and throughout the state there will be a house-to-house canvass, with volunteers seeking funds for the national campaign.

Perhaps the biggest problem in getting the Democratic story across is lack of money. Compared to the unlimited war chest of the Republicans, the Democrats are poor, indeed.

Latest reports show the party already has a deficit and that this grows with each passing week. Those who believe in the Democrats and their cause—and there are quite a few million of them in the country—are asked to help with small contributions to see them through Nov. 6.

The campaign headquarters in Atlanta reports it needs capable volunteers to help canvass the city. Covering a metropolitan area the size of Atlanta is quite a task.

At any rate, today is the day when all Democratic Party members can express their belief in its principles. Each individual should give all he can.

* * *

Judge Medina To Speak On the Athens Campus

Judge Harold R. Medina of the United States Court of Appeals for the Second Circuit will deliver the first of the Ferdinand Phinizy lectures on the University of Georgia campus on Wednesday and Thursday.

One of the most distinguished of American jurists, the judge is associated in the public mind as presiding judge in the famous Communist trials of 1949. He also is an author, taught law at Columbia University for a number of years, is a trustee of that institution's Teachers College, and a devoted alumnus and trustee of Princeton University.

The lectures were established and endowed by Dr. F. Phinizy Calhoun of Atlanta, in honor of his grandfather, one of the most prominent Georgians of his day and a university graduate of the class of 1838. Georgia is honored by Judge Medina's presence and is interested in what he has to say.

Screening and Training Are Essential to Driving

A bus line which vows it carries "the world's most precious cargo through the world's worst traffic jam" has an enviable record for safety.

Children's Bus Service carries youngsters to school through traffic in New York City.

Last year buses on this line operated five million miles with only 61 accidents.

The company gives credit to careful driver selection and careful training of those selected.

Once we make driver licensing in our state a matter of careful selection and driver education a requisite, then we'll see an appreciable decrease in the number of accidents. What is more important, we'll see a drop in the toll of human limb and life.

'. . . Louder, Foster . . . Louder!'

Pulse of the Public

Tifton Citizen Flails Marine Training System As Unnecessarily Harsh in Light of Past

Tifton—The marine who ordered and led his subordinates into treacherous waters at night, resulting in six of them being drowned, has had his sentence greatly modified. So much so that repetition of such dangerous orders is left much to the discretion of the officer in charge.

The contention of the defense that the men became panic-stricken and thereby brought about their own deaths was sheer irony. Telling them that they would drown because they could not swim was a logical statement.

And, with or without panic, they could but drown. Were they supposed to accept this calmly?

In this respect it is interesting to recall that during the War Between the States' campaigns of Stonewall Jackson, he, his officers and private soldiers would hold great religious revivals. And this country probably has never produced a better disciplined group of soldiers than his men.

While this can't be the criteria for training marines it should be considered in contrast to a system which has such cruel and harsh methods of training.

JOHN HENRY POOLE.

• • •

'Halloween Carnivals Require Much Effort'

Austell—Should we or shouldn't we have Halloween carnivals?

Carnivals are supposed to be such that the children can enjoy Halloween. But let's face it — money making is the biggest interest now. How could a child enjoy the carnivals if he had no money?

I know that lots of families enjoy the carnivals together but there is much work to be done to have a carnival and some parents must help the teachers do that work.

Now what happens to their children while those parents are working? They must go by themselves or sit and wait until their parents are relieved for a few minutes.

I am not against carnivals but let's all do our part.

CONCERNED.

• • •

He Cites Experience With Some Policemen

Athens—I read in The Constitution the story headed: "Police Here Are Rude, Traffic Panel Told."

I am not trying to disagree with Mr. Snodgrass but in my two cents' worth I'd like to state that it has been my experience in the past 16 years to find that the larger the town or city the nicer the policemen; and in hamlets with one, he usually thinks of himself as Gargantua.

CITIZEN.

• • •

Humanize Capitalism Some More, He Says

Milwaukee, Wis.—A headline in a full-page advertisement in a Chicago newspaper said: "The Socialist Labor Party Declares Capitalism Is No Bargain!"

I say capitalism is the best system in the world today. Nothing on earth is perfect because there are no perfect people. All that the capitalist system needs is to be humanized more than it has been.

We need more application of the Golden Rule in all our business and personal relations. The Golden Rule can solve all problems including unemployment, communism, hunger, divorce, racism and war.

Christ's principle has never really been tried—it's time now to try it and put it in full swing.

ED BATZNER.

Louisville Courier-Journal

'Charming' Warts Away Is Old Stuff to Country Boys

Our men of medical science are gradually catching up with backwoods medicine and barnyard science.

Encouraging evidence of this progress was contained in the recent speech of Dr. Roy Kile to the American Medical Assn. in which he said that the power to cure by suggestion is "as dramatically presented with warts as with any disease we know."

What the doctor was trying to say was that warts can be charmed away. Any farm boy worth a gourd full of stump water could have told him that years ago.

Doctors have suspected for some time that medicine was a poor way to get rid of warts.

Writing in Current Therapy for 1951, Dr. Stephan Epstein declared that the best treatment for warts on children was psychotherapy (big word for power of suggestion, or charming them off).

Said Dr. Epstein:

The warts are painted with a 1 per cent alcoholic solution of gentian violet, which is called "the electronic war fluid," in front of the child. The old spark gap diathermy machine is used to make such noise as the wide apart spark gaps will provide. Naturally, the electrode is not connected to the machine, but it is made to appear as if it were. The child is assured that the warts will probably be gone in three to four weeks. Only in few cases is a second treatment necessary."

That's all right if you happen to have a diathermy machine and a stock of gentian violet on hand, but any small-town boy with a horse hair and a handy stump can do as well, if not better.

Huckleberry Finn had an elaborate procedure that entailed dead cats and midnight graveyards.

Some people still prefer rubbing the warts with buckeyes and pawpaw leaves. And there are some who insist that the wart must be held in stump water at night until a hoot owl calls.

The genuine cure, and one respected by any man who grew up outside the benighting confines of a city, consists of taking a hair from the tail of a horse, soaking it in stump water and tying it around the wart. Before the hair rots, the wart will dry up and drop off.

Only the cynical will suggest that the hair, contracting as it dries, cuts off the circulation of blood from the wart.

Charlotte Observer

Motor Vehicles Chief Ed Scheidt has spelled out six legislative reforms that he wants enacted in an effort to improve highway safety in North Carolina. The list:

A "common sense" vehicles' inspection law.

Authority to use chemical tests in drunken driving cases.

A measure making racing on the highways a felony, and thus punishable by heavier fines or sentences.

An increase of 100 men in the strength of the highway patrol.

Authority to use unmarked patrol cars in addition to the regular fleet.

Removal of a loophole in the financial responsibility law which now permits "irresponsible" motorists to retain their driver licenses until the Superior Court hears the case.

All are controversial. That's a pity, for death is not.

Leo Aikman

A 'Fur' Piece To Find Ducks

Four Mariettans got up at 3 o'clock on a recent morning and went duck hunting. One of them bagged the limit, 15 birds to the man. The four were Jimmy T. Anderson, auto dealer; Lamar Franklin, pottery manufacturer; Millard Wear, hospital administrator, and John Riddle, veterinarian. The veterinarian shot the limit.

To get up at 3 a.m. and be sure to find ducks, the quartet flew, first to Minneapolis, then to Winnipeg, in the Canadian province of Manitoba.

By rental car, they drove the same direction as Canadian mounted police go — northwest, that is, through Saskatchewan to Melfort, population 5,000, 52 degrees latitude, where the Far North begins.

The Canadian city practically declared a holiday for their guests from the Far South. They even warmed the weather up from a morning low of 19.

The hunting trip arose from the chance meeting of Millard Wear, president of the Marietta Rotary Club, and Dr. Douglas Swartout, president of Melfort Rotary, at dinner in Philadelphia last June.

The duck-hunting good-will delegation from Georgia carried pictures of the C130 and B47 for the Melfort burghers to hang on the wall of their meeting hall. They briefed their hosts on Georgia customs, crops and politics. Before they came home they shopped in a genuine Hudson Bay Co. trading post.

Melfort is as far north as grain can be grown. Wheat must be sown within one specific week in the spring if it is to mature before frost. Farmers work day and night for that one week. Early frost caught the crop in the dough stage this year. Farmers were docked 17 cents on the bushel because of the frost damage.

• • •

DIFFERENT BREED: You have to watch the headlines in football season: "Two Bobcats Out With Fractures" on the front page of the Early County News is no case for the fish and game people or the humane society. It means two Blakely High athletes have been benched by broken bones.

• • •

HIGHLINES: This is still the land of the brave. Otherwise how could they ever get judges for beauty contests? — Charles Benns in the Butler Herald.

"Lord to Report for Duty Monday." So says a headline in the daily paper. Things ought to get straightened out now, but what worries us is who's been on duty all these centuries?—Leodel Coleman in the Bulloch Herald.

Charles L. Allen

Evil's Dark Origins Are Hidden to Man

Yesterday I was talking about the father who had difficulty believing in God. He had brought his epileptic son to Jesus to be healed. The story is in Mark 9. No doubt one reason for his unbelief was the condition of his son. Here was a boy who could not play as other boys could. If he were left alone in the house he was liable to fall in the fire. He could not look forward to a normal manhood. Yet the boy had done no wrong. He was completely innocent.

This father had been told that God made us and that God was good. But if that be true, then how could you explain why a good God would make a child so afflicted?

Why would God allow him to suffer all his life when the child had done nothing to deserve it?

Here we have an even greater problem. Not only do we become concerned about belief in God, but also in the character of God. Better to have no God if He is a bad God.

But if we claim a Creator God who is good, how do we explain all the evil of the world?

If I set your house on fire in the night I would be convicted of crime. Yet again and again bolts of lightning come from the sky and burn up people's homes.

It becomes even more confusing when one feels the evil of his own life and attempts to reconcile it with the existence of an all-powerful God who is good.

The problem of evil is one reason why it is hard to believe.

But, if because of evil we decide not to believe in God, then we have before us an even greater problem. How are we to explain the goodness in the world?

For example, one can go to Calvary and if he centers his attention on the Cross with all its pain and suffering he might conclude there is no God.

One of the thieves who died by Jesus' side did just that. "If Thou be Christ," he said.

It was really a sneer, an expression of unbelief.

But the man on the other side of Christ fixed his attention not on the Cross, but on Christ.

As he saw Him, he began to believe and said, "Lord, remember me" (Luke 23:42).

A man standing by was heard to say, "Truly this was the Son of God" (Matt. 2:54).

When we concentrate on the crosses of our own lives, it makes for unbelief.

But, on the other hand, how do we explain music and mothers, sunsets and laughter, flowers and victories, if we leave out the existence of a good God?

Roscoe Drummond

Democrats on Top In Fight for Senate

WASHINGTON—If you think the presidential election is running close, you ought to take a second look at the political battle for control of the next United States Senate. That is what this column will attempt to do. This appraisal is based on the off-the-record views of the top professionals on both sides plus the pooled information of a number of traveling reporters together with visits to several of the states where touch-and-go contests are in progress.

Thirty-six Senate seats are at stake.

Of these 36 there are 13 in traditionally Democratic Southern and border states — Alabama, Arizona, Arkansas, Florida, Georgia, Louisiana, Missouri, North Carolina, Oklahoma, South Carolina (2), Texas and West Virginia. There probably will be no changes here.

There are 12 probably safe Republican seats — California, Idaho, Illinois, Indiana, Iowa, Kansas, New Hampshire, North Dakota, South Dakota, Utah, Vermont, Wisconsin — and there will likely be no changes here.

This means that the fight to control the next Senate is centered in 11 doubtful contests in the following 10 states:

Currently Democratic: Kentucky (2), Nevada, New York, Oregon, Washington.

Currently Republican: Colorado, Connecticut, Maryland, Ohio, Pennsylvania.

Within the range of these contests the outlook is as follows:

The Senate is now divided between 49 Democrats and 47 Republicans and there will be no sweep either way.

It is not at all improbable that the Democrats will hold or increase their majority slightly even if President Eisenhower wins quite handsomely.

It is possible for the Republicans to win control of the Senate because all they have to do is to make a net gain of one seat. This would split the Senate 48 to 48, and in such a tie for organization control, Vice President Nixon would cast the deciding ballot — if the Eisenhower-Nixon ticket wins.

But it won't be easy for the Republicans to make this net gain of one Senate seat. The reason is that they face the near certainty of losing the Bender-Lausche race in Ohio and the probability of losing the Duff-Clark race in Pennsylvania.

They will almost certainly pick up one seat out of the two contests in Kentucky.

There are five other states from which the Republicans could win two seats. There is the doubtful and seldom mentioned possibility of West Virginia wherein a weak Democratic candidate will likely win because he is running against a still weaker Republican candidate, Chapman Revercomb.

The Republicans also have a fighting chance but probably a less than even chance of taking one of the three Western Democratic seats — Rep. Clifton Young against Sen. Alan Bible in Nevada, former Interior Secretary McKay against Sen. Wayne Morse in Oregon and former Gov. Arthur Langlie against Sen. Magnuson in Washington.

And, finally, there is the New York senatorship from which Herbert Lehman is retiring. The outcome of this uncertain race between Republican Atty. Gen. Jacob Javits and Democratic Mayor Robert Wagner may well decide which way the Senate goes.

Thomas L. Stokes

Powell Dramatizes Civil Rights Issue

WASHINGTON—In the final weeks of every presidential campaign we usually see a few switches of influential figures from one party to another. Often such a transfer of loyalty dramatizes a particular issue. In the current case it is civil rights. This is the switch of Rep. Adam Clayton Powell, New York Negro Democratic leader, to President Eisenhower from Adlai Stevenson whom he supported four years ago.

It was on the White House steps after a visit with the President that he made his announcement. He not only finds Adlai Stevenson wanting, but said he was snubbed by the Democratic candidate, first in his efforts to confer with him, second when he was not invited to the recent Stevenson street rally in Harlem.

Republicans are elated and making the most of this new recruit. They are hopeful of results from the campaign the New York congressman promised among Negroes in a dozen big cities to try to swing as many as possible to President Eisenhower. All polls taken thus far in Harlem, Chicago and other big centers of Negro population indicate fewer defections among Negroes from the Democratic Party than Republican managers had expected.

Among the rank and file of Negroes the tendency is noted to remain with the Democratic Party into which so many Negroes moved during the depression years when they were beneficiaries of New Deal economic and relief measures. The economic argument seems more persuasive still than civil rights issues, though the latter weighs most with Negroes in groups which enjoy higher incomes.

It is Rep. Powell's aim to stress the civil rights issue on which he argues the President and the Republican Party hold out more hope than does the Democratic Party and thus to bring actively to the support of President Eisenhower Negroes who up to now have been apathetic or little concerned over civil rights and integration.

Hitherto the President and Rep. Powell did not see eye to eye on an issue that the New York House member stirred up last session. This was his proposed amendment to the school construction bill to deny federal aid to school districts which did not integrate their schools. The President repeatedly deplored this as "extraneous" and having no place in a school construction bill. It stirred up Southern Democrats and helped to create the confusion in the House in which the school bill finally went down to defeat.

Incidentally, it was pointed out to the President toward the end of his news conference that there is some talk that the Republicans are writing off the South this year. The President made it plain that he still has an interest in that section and has not written it off. While he has no present plans to campaign there, he said he had spent many years of his life in the South and hopes he'll get an opportunity to go back.

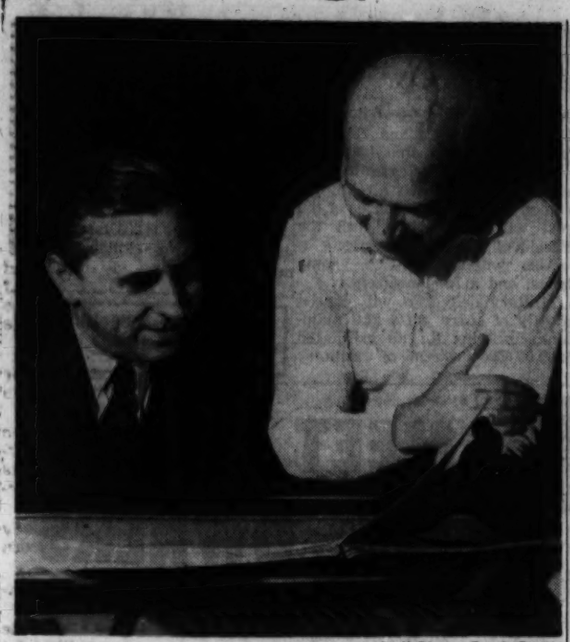

Staff Photo—Frank Beatty

FIRKUSNY HERE—Rudolf Firkusny, left, opening soloist on the Atlanta Symphony Orchestra's subscription series, rehearses with conductor Henry Sopkin. The concert season opens at 8:30 p.m. Tuesday at the Municipal Auditorium. Firkusny, who has appeared with the orchestra on two previous occasions, will play Beethoven's "Emperor" Concerto with the orchestra.

6 Hurt in Traffic; Matron's Car Slams Pole

A half-dozen persons were injured Monday in traffic in Atlanta, police said.

In a crash at Englewood avenue and Hill street, SE, shortly before noon, Lloyd N. McCluure, 3, of 602 Park Ave., SE, suffered a possible skull fracture, while his grandmother, Mrs. Bessie H. McClure, 56, of 789 Cherokee Ave., SE, was injured about the head and chest, police said.

Patrolman G. W. Sanders said he was told Mrs. McClure swerved her car to avoid an oncoming vehicle and struck a metal utility pole. He added the child was hurled against the dashboard and his head smashed through the windshield.

Mrs. Essie Ruth Godsey, 33, of 118 Phillips Cir., College Park, a department store employe, was treated at Grady Hospital for injuries to the right leg and arm after a three-car crash at Boulevard and Highland avenue, NE, police said.

Ronald Adamson, 5, son of Mr. and Mrs. H. D. Adamson, of 1623 Wainwright Dr., SE, suffered head injuries when his bicycle was in collision with a truck near his home, officers said. Tony Michael Johnson, 6, son of Mr. and Mrs. Paul Johnson, 258 Bass St., SE, was slightly injured when struck by a car at Primrose street and Bass, SE, reports showed.

Mrs. Pauline Sara Jones, 39, of 468 Boulevard, SE, a nurse, was injured in a fall from a moving car, Grady records showed. She was treated for a head injury.

FRESH CHANNEL CATFISH DINNERS
WITH HUSH PUPPIES $1.25 ALL YOU CAN EAT
Orders Boxed to Take Out — No Alcoholic Bev. Allowed.
"We are the world's largest sellers of catfish and hush puppies."
RIO VISTA RESTAURANT
MORELAND AVE., S. E.—4 Miles South of Atlanta

CASTERS
TRUCKS
CONVEYORS
In Stock
John W. Wm. H. CARLSON
PARKING IN FRONT AND REAR
TR. 6-5747
33 North Ave. at Spring St.

Reconditioned
SINGER CONSOLE
Southern recond. with Southern parts. Easy terms.
5-YEAR SERVICE GUARANTEE
$39.50
EASY TERMS
MU. 8-9397
Day, Nite, Sunday
Free Home Demonstration
SOUTHERN SEWING CENTER
96 BROAD ST., S.W.

It's a Reunion Of Atlantans In Coast Hotel

By RALPH McGILL
Editor The Constitution

SEATTLE, Wash., Oct. 16—Atlantans were prominent in the lobby of the Olympic Hotel when your correspondent arrived here yesterday with the vanguard of reporters covering the Pacific Coast tour by President Eisenhower. They were delegates to the International Convention of the Bricklayers' Union.

Mr. and Mrs. Samuel Harmon of Decatur, were hungry for home news. Harmon is president of Atlanta Local 8. With them were Mr. and Mrs. Clarence Drake of Atlanta. Drake is a deputy of the local.

R. O. Nalley and Fred Summers, the latter being vice president of the local, also were located and we had an Atlanta reunion in the lobby.

All delegates will leave today, a few hours before the President arrives. Mrs. Drake said it was exciting, though, to know they were staying at the same hotel where the President will be—and that their rooms were on the floor which he had his party will occupy.

Robert Corley, business representative of Local No. 2, in California, and a former resident of Atlanta, has a brother, Ralph Corley, now living in Atlanta.

The Atlantans had found time to make a sight-seeing trip into Canada and reported a grand time and a fine convention. Their convention, incidentally, favors the candidacy of Adlai Stevenson.

TODAY'S EVENTS

ALCOHOLICS ANONYMOUS—Downtown, 298 Peachtree St., NE, 8 p.m.
ALCOHOLICS ANONYMOUS — Brookhaven, Skyland Methodist Church, 8 p.m.
HEBRON FELLOWSHIP — Westminster Presbyterian Church, 8 p.m.
GEORGIA RETIRED OFFICERS ASSN. Fort McPherson, Officers Open Mess, 8 p.m. Lewis H. Larson Jr.
CIVITAN CLUB OF ATLANTA —Athletic Club, 12:30 p.m. George A. Kassabaum, general secretary YMCA.
KIWANIS CLUB—Dinkler Plaza, 12:30 p.m.
NATL. CONF. COUNTY AND RURAL AREA SUPERINTENDENTS—Dinkler Plaza, 9 a.m.
BOY SCOUTS OF AMERICA — Dinkler Plaza, 7:15 a.m.
NATL. ASSN. OF EDUCATIONAL BROADCASTERS—Biltmore, al day.
DIVORCEES ANONYMOUS — YMCA, 7:30 p.m.
OPTIMIST CLUB OF NORTHSIDE ATLANTA—Biltmore, 12:15 p.m.
NATL. RETAIL DRY GOODS ASSN. — Biltmore, 9:30 a.m.
ATLANTA PAPER TRAINING CONFERENCE—Biltmore, all day.
COMMUNITY CHEST—Biltmore, 12:15 p.m.

Den Diplomatiska Drycken*
In Sweden too, knowing palates choose RELSKA Vodka, the totally different spirit with no liquor taste. And, of course, breath-proof. Traditionally, and in fact, RELSKA is *the diplomatic drink!
Consistent winner of the Highest International Awards.

Since 1721---
RELSKA®
The World's Most Honored Vodka
FULL 100 PROOF
100 Proof. Made from Grain by L. Relsky & Cie, Cockeysville, Md., U.S.A.

Happy Surprise!

The New Parliament is here
Bright new flavor... new flip-top box... new low price
and a new filter that really makes sense—
it's recessed >>>
So smart to smoke. Try one.
New low price

Unresolved Conflicts of Childhood May Erupt Later in Money Sickness

Continued From Page 1

ness on the one hand and too often swing to a disdain (at least an assumed disdain) for money on the other. This is to assume that money has a character in itself, is either good or evil. Are arithmetic numbers either good or evil, or the dates on the calendar, or railroad timetables?

What is money, anyway, but an abbreviation for work? You can't carry four or five hours of your labor around in your pocketbook, but you certainly can carry the proceeds of four or five hours of your labor. Then, of course, you can exchange it for someone else's labor. Money is simply a convenient way of exchanging your work for someone else's. Money, you might say, is work in a portable, storable, exchangeable form.

The economically as well as the psychologically healthy attitude is not to want money but to want to earn money. Every individual has the right to hope that his contribution to the world's work will be such that he will merit great reward. But to want the reward without wanting to make the contribution is to be psychologically in the swaddling cloth of the infant.

A man I met in Pasadena, Tex., was in charge of labor relations for his company, a large chemical firm. When employe representatives came in to his office to ask for some increase in pay, decrease in hours, or any other emolument, he had a stock reply. "You are asking for something for nothing," he would tell them. "The rule by which we do business here is 'something for something.'"

LIKED APROACH

The men liked this straight-from-the-shoulder approach. They also recognized that it did honor to their position; they were not asking for, nor were they going to get, a handout. Instead they had to make the company man see just how whatever improvement they were seeking in pay, working hours, or working conditions would rebound in the end to the betterment of the company itself.

If they made a case they got what they asked for. If not, they went away realizing there was no more reason for the company to give them something for nothing than for them to give the company something for nothing.

Vinoba Bhave, an Indian holy man, a disciple of Gandhi, had as sound an attitude toward money as anyone — economist, philosopher, or psychiatrist — could wish for. For money when it is falsely regarded as a thing in itself he had no use; he despised it. He told his village followers that money in this sense "tells lies and is like a loafing tramp."

But Bhave had great respect, even in the spiritual world of the Hindu, for money as a receipt for honest work. He often told the worshipful multitudes who gathered at his feet that the best kind of money, the best medium of exchange, would simply be a form of script showing the number of hours a person had worked to earn it. Thus could a man trade labor for labor.

ALSO NEUROTIC

Not to want money at all is as neurotic as to want it for its own sake. Some people make a pose of despising money when what they actually despise is the other fellow's money; they would love to have more for themselves.

Some make a pose of despising money when they are actually trying to justify their failure to earn more of it.

Why not accept a realistic attitude? The worship of money, the abuse of money, the misuse of money are to be despised. But, by Bhave's definition, any man or woman should wish to contribute to the world as many hours as possible of productive work and to have the receipts to show for it.

Any man or woman well may wish to apply these hours of work against goods of the world which he may plan to enjoy in the future; since work can neither be saved nor stored, he simply stores the receipts — and calls this a bank account.

STARRY-EYED

Money to the healthy mind is a route to possession of material things. That is, possession not obsession. Many people cannot truly enjoy material things because they are obsessed with them; they are so blindly driven to the pursuit that they cannot enjoy the possession.

And so some of the starry-eyed among us have taken up a disdain for all possession, as though ownership were somehow wicked.

Somewhere between the neurotic obsession and the neurotic disdain is a healthy attitude toward material things.

I am sure Socrates would have welcomed the washing machine as a way of relieving women of one of the worst forms of drudgery (though in the light of his own marital relations it is doubtful that he would have bought one for Xanthippe). I do not question that Moses would have welcomed a diesel streamliner for the sojourn through the wilderness or that Mohammed would have considered air conditioning an asset in the desert, or that Jesus himself would have accepted the tractor and the harvester as a boon to the farmers of Judea.

The key is in one's attitude toward things: What do you want them for? How will you feel about them when you get them? Will they enrich you or enslave you?

A healthy attitude toward things has four hallmarks:

CREATING POSSESSIONS

1. That your possessions become part of you. The things you acquire are extensions of your person and, like the house you live in, become a reflection of you and a part of you.

2. That you love and care for your possessions. An infant begins to be a person when he shifts from breaking toys to fixing them. No one can be said to love a pet dog if he fails to care for it, and there is something of the same dereliction in surrounding oneself with material things and allowing them to become abused, neglected junk.

3. That you help to create your possessions, or at least make some sacrifice to own them. To the home gardener no lettuce tastes quite so good as that from the seed he planted and nurtured. No house will be so well cared for as the one a man helped build himself. No possession will receive such love and return such joy as one you have had a part in creating (such as the rug a woman hooks herself, or the sailboat a man has rebuilt from an old wreck he bought after a storm). In these days of division of labor and ultra-specialization there are fewer and fewer opportunities to take part in the creation of things, but the same result is achieved when you patiently put aside a little money this week, next week and the week after so that you may buy a thing your heart is set on. The element of sacrifice infuses a little bit of yourself into the thing you own.

4. That you are able to spend some time with your possessions; that you are able to enjoy them. A child is said not to enjoy his toys when he quickly pushes them aside and his eyes begin to wander for some shiny new interest. We note that he is beginning to enjoy his electric train when he spends a sustained period of time with it. Adults can measure their own attitude toward things in quite the same way. If new possessions quickly pall and fail to provide the satisfactions which were hoped for, there is an infantile attitude somewhere in the woodpile. With a grown-up, healthy attitude the possessor often grows fonder of his possessions as time goes on. He devotes time and interest to them and finds that in a growing measure they reward him with enjoyment.

Tomorrow: "People Who Give Success a Bad Name."

(Advertisement)

SAM COHEN

Elegance Returns to Men's Fall Suits

Here is the season's most important innovation—inspired by the era of elegance when fine clothes proclaimed "the man." The long-wearing worsteds are agleam with rich lustre tones of blue, gray and brown. Rich in character, distinguished in appearance, and definitely in the best of taste.

A Sam Cohen custom-made suit from our fine assortment of imported fabrics will convince you that the "lustrous look" does much for your appearance and personality.

SAM COHEN
Tailor
55 Forsyth St., N. W.

World's finest! Longest wearing!

NEOLITE HEELS

The finest heel ever made anywhere! Finest for comfort... finest for wear! Made of tough but springy Goodyear rubber... with a generous insert of NEOLITE.

FOR YOUR PROTECTION— every genuine NEOLITE product is plainly marked with the NEOLITE name—your guarantee of quality.

Step on it!

NEOLITE SOLES & HEELS
MADE ONLY BY
GOODYEAR

NEOLITE, AN ELASTOMER-RESIN BLEND. T. M.—THE GOODYEAR TIRE & RUBBER COMPANY, AKRON, OHIO

FOR GENUINE NEOLITE SOLES AND HEELS . . . AND THE FINEST WORKMANSHIP . . . VISIT THESE SHOPS:

ATLANTA
BENNIE'S SHOE SHOP 32 N. Broad Street, N. W.
BETHUNE & WHISENANT 44 Peachtree Street, N.W.
BETTIS SHOE SHOP 1879 Piedmont Avenue, N.E.
BURNETT SHOE SHOP 644 MaDonough Blvd.
DRUID HILLS SHOE SHOP 1865 N. Decatur Road, N.E.
EAST ATLANTA SHOE REPAIR 1269 Glenwood Avenue, S.E.
W. R. EDWARD'S SHOE SHOP 778 Elizabeth Place, N.W.
ELLIOTT SHOE SHOP Dill Avenue & Sylvan Road
GEORGE'S SHOE SHOP 420 S. Hilliard Street, S.W.
GORDON STREET SHOE SHOP 810 Gordon Street, S.W.
HIGHLAND AVENUE SHOE SHOP 1467 Highland Avenue, N.E.
JACK'S SHOE REPAIR 867 Peachtree, N.E.
LAKEWOOD SHOE SHOP 360 Adair Avenue, N.W.
LINCOLN SHOE SHOP 806 A. Hunter Street, S.W.
MAO'S SHOE SHOP 576 Hemphill Avenue, N.W.
MAJESTIC SHOE SERVICE 254 Peachtree Street, N.E.
GUY MOORE'S SHOE SHOP 1051 Ponce de Leon, N.E.
MOSELEY SHOE REPAIR Fort McPherson
ORMEWOOD SHOE SHOP 1167 Ormewood Avenue, S.E.
PARKS SHOE REBUILD 854 Hunter Street, S.W.
PIEDMONT SHOE SHOP 2421 Piedmont Road, N.E.
PERSHING POINT SHOE SHOP 1398 Peachtree Street, N.E.
W. A. RIBELIN SHOE SHOP 784 Cascade Avenue, S.W.
RICH'S, INC. Shoe Repair: Dept. 755
SALES SHOE SHOP 3982 Peachtree Road, N.E.
THOMPSON, BOLAND & LEE Shoe Repair Department
TRIO SHOE SHOP 3082 Roswell Road, N.W.
VICTOR'S SHOE SHOP 118 Ponce de Leon, N.E.
WINNIE & IRENE HEEL BAR 52 Forsyth Street, N.W.
WEST END SHOE SERVICE 813 Gordon Street, S.W.
WEST VIEW SHOE SHOP 1347 Gordon Street, S.W.

COLLEGE PARK
DUNCAN SHOE SHOP 916 N. Main Street
H. G. RUCKER SHOE SHOP 112 S. Main Street

DECATUR
A. D. DIAL SHOE SHOP 3487 E. College Avenue
BAILEY SHOE SHOP 142 Sycamore Street
CLAIRMONT SHOE SHOP 141 Clairmont Avenue
EAST LAKE SHOE SHOP 708 E. Lake Drive
GLENWOOD SHOE SHOP 3176 Candler Plaza

EAST POINT
W. E. HUGHLEY SHOE SHOP 112 W. Cleveland Avenue
UPCHURCH SHOE SHOP 110 Whiteway

HAPEVILLE
CENTRAL AVENUE SHOE SHOP 579 N. Central Avenue
P. C. HUBBARD SHOE SHOP 3436 Stewart Avenue

Fund Frozen, Jekyll Body Asking Bids

Continued From Page 1

pose of having a hotel room ready to rent to the public," he said.

Griffin said, "It is all right if the authority wants to advertise for bids. But I don't know whether I'll approve the expenditure. As of now, the money is frozen."

He said that before any Jekyll purchases are made by the authority he and Purchasing Supervisor Lawton Shaw "will study every one of them."

"If a door is to be hung and a bid is asked, I will go over it with Mr. Shaw," Griffin said.

Asked if he still plans to urge the General Assembly to sell the state-owned island, the governor indicated he does. He said:

"I will make my position crystal clear in my speech to the General Assembly."

The authority is advertising for bids on two projects:

1. Furnishing of all materials, labor, equipment and services to rehabilitate the Jekyll Hotel Annex Building, including alterations, repairs, painting and reconditioning.

2. Additions and alterations to the State Convention Hall Building (an old indoor tennis court structure), including heating, air conditioning, plumbing, electrical installations and painting.

(Advertisement)

Almost Frantic from DRY SKIN ITCH?

First applications of Zemo—a doctor's soothing antiseptic—relieve itch of surface skin and scalp irritations. Zemo stops scratching and so aids healing. zemo

Ike Frees Aid to Tito but Withholds 200 Jets

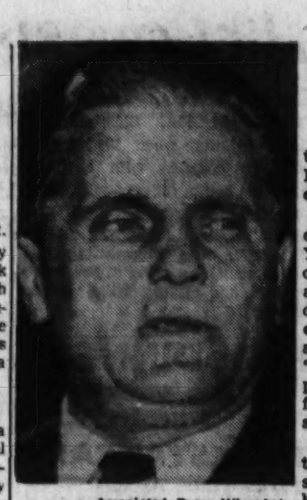

Associated Press Wirephoto
ARMS AID LIMITED
Yugoslavia's Tito

Continued From Page 1

the House of Representatives, the President offered the following explanations for his decision.

1. "The balance of available evidence leads me to find that Yugoslavia remains independent of control by the Soviet Union and desires to continue to be independent." This remains true even though Soviet designs against Yugoslavia have become "more subtle" and Yugoslavia probably is not adequately defending herself against Soviet designs.

2. Yugoslavia oppears to adhere to the idea that "each nation should determine for itself which kind of society it wishes and that there would be no interference by one nation in the internal affairs of another."

3. Without American aid "there is danger that Yugoslavia will be unable to maintain its independence."

The President followed this positive decision with cautious conditions.

In the military field, he said, deliveries will continue to be confined, as since July of this year, to "small, routine and long-planned deliveries of equipment." Out of a program for delivery of about 300 F-84-G's and F-86-E's, jet fighter planes that had been set up by the Defense Department, Yugoslavia has already received about 100. Deliveries of the rest will be held up until the President decides otherwise.

Also withheld will be some tanks, and a few howitzers.

Military deliveries will consist mostly of spare parts and maintenance items for an estimated $500,000,000 worth of military equipment the United States has given Yugoslavia since President Josep Broz (Tito) broke with the Kremlin in 1948.

In 1955 about 13,000 farm people in the U.S. were killed in farm accidents.

CABINETS — BENCHES
BERRY JA. 3-5643

THE SOUTH'S largest DISCOUNTS ON NATIONALLY FAMOUS BRANDS

See us before you buy

SILVER

We can SAVE you up to 35%

CITIZENS
SINCE 1912
195 MITCHELL ST., S.W.
JA. 4-7505

MEET ONE OF OUR OWNERS

Since Decatur Federal is a *mutual* savings institution, my savings account makes me one of the owners and my money is readily available to me whenever I need it in addition to being insured up to $10,000. By being a mutually owned financial institution Decatur Federal can pay me a much higher rate of return.

Assets $55,000,000
Reserves $5,000,000

3½% current rate per year

Decatur Federal Savings and LOAN ASSOCIATION
103 Sycamore St., Decatur, Georgia Branch Office: 541 Candler Rd.
George C. Munn, Pres. J. W. Battle, Exec. Vice Pres.
SAVE BY MAIL • SAVE BY THE 10TH • EARN FROM THE 1ST

INSIST ON LIGHTER MILDER 86 PROOF OLD CROW

The finest Kentucky bourbon ever put into glass!

Born on the Kentucky frontier, Old Crow has been unequalled in quality for over a century. Now available in a milder 86 Proof bottling, it is becoming the choice of more and more people every day! Try it—discover why Old Crow is "the greatest name in bourbon!"

OLD CROW BRAND

"The Greatest Name in Bourbon"

THE OLD CROW DISTILLERY COMPANY, DIVISION OF NATIONAL DISTILLERS PRODUCTS CORPORATION, FRANKFORT, KENTUCKY

Eden Obstructs Canal Peace, Egypt Replies to Force Hint

UNITED NATIONS, N.Y., Oct. 15 (AP)—Egypt today accused British Prime Minister Eden of throwing obstacles in the way of Suez peace negotiations and of lessening their chances for success.

Egyptian Foreign Minister Mahmoud Fawzi expressed particular concern over Eden's statement to a Conservative party conference that Britain would not rule out the use of force.

It was unfortunate, Fawzi said in a letter to the Security Council, that Eden had made this declaration just as the Council was approving a set of six principles as a basis for negotiating a settlement of the problem.

The letter was circulated as a final round of private meetings wound up the current phase of the Suez discussions. No time and place has been set for a resumption of the talks. Diplomatic quarters said there may be a meeting of the British, French and Egyptian foreign ministers in Europe later this month.

British Foreign Secretary Selwyn Lloyd talked with U.N. Secretary General Dag Hammarskjold for almost two hours this morning on both the Suez and Palestine problems.

Before leaving by plane for London, Lloyd told newsmen a little progress had been made on the crisis but if Egypt offered no acceptable proposals "a very serious situation would develop."

Associated Press Wirephoto

FRAULEIN WORLD—LONDON, Oct. 15—Germany's Petra Schurmann, center, who was named Miss World here tonight, is kissed by runners-up Betty Lane Cherry, Orangeburg, S.C., Miss United States, right, who was second, and Miss Israel, Rina Weiss, who placed third. Measurements for the 20-year-old fraulein are: bust 36, waist 20, and hips 33.

19 Congressmen Rode Luxury Liners Free

NEW YORK, Oct. 15 (AP)—The government-owned Panama Canal Co. yielded to public pressure and presidential opinion today and disclosed that three U.S. senators and 16 representatives have traveled free on its luxury liners during the last 15½ months.

The company revealed that six employes of congressional committees also traveled free on 15-day cruises to the canal and that the junketers were accompanied by a total of 35 dependents who were required to pay only 25 per cent of the usual passenger fares, which range from $351 to $550.

OPEN FILES TO NEWSMEN

Passenger lists for the company's three sister ships, the Ancon, Cristobal and Panama, were handed to reporters this morning on orders of the canal company's board of directors. The board voted in Washington Saturday to open files long demanded by newsmen seeking facts and figures on congressional junkets financed by taxpayers.

The action was taken following a statement by President Eisenhower at his Thursday news conference that he could see "no reason on earth" why the passenger lists should not be made public here as they are in Panama.

The canal company steamship line is owned and operated by the federal government to carry supplies and personnel to the U.S.-run Panama Canal Zone. The three ships have interiors designed by Raymond Loewy and are equipped with swimming pool, a deck cafe and other luxuries of sea travel.

FISHERIES PANEL

Most of the traveling congressmen and committee employes were members of the House Merchant Marine and Fisheries Committee, which has jurisdiction over all legislation affecting the Panama Canal.

The traveling senators were Sens. W. Kerr Scott (D-NC), and William R. Laird III (D-WVa) with his wife and 16-year-old daughter, who sailed on the Ancon from New York Aug. 23, and Clifford P. Case (R-NJ), who sailed with his wife and two children last Dec. 15.

The traveling representatives were John J. Rhodes (R-Ariz), wife and three children, July 26; Frank C. Osmers Jr. (R-NJ), wife and son, and Adam Clayton Powell Jr. (D-NY) and son, March 29; Henry O. Talle (R-Iowa), and wife, Dec. 8; Frank M. Clark (R-Pa), wife and two children, Edmund P. Radwan (R-NY), wife and three children, and Frank Thompson Jr. (D-NJ) wife and two children, Dec. 15; James A. Byrne (D-Pa), and wife, Edward A. Garmatz (D-Md), and wife, William T. Granahan (D-Pa) and wife, T. James Tumulty (D-NJ) and wife, and William K. Van Pelt (R-Wis) and wife, Nov. 25; Lawrence H. Smith (R-Wis), and wife, Dean P. Taylor (R-NY), and wife, Nov. 10; and A. D. Baumhart Jr. (R-Ohio) and wife, and William E. McVey (R-Ill) and wife, Nov. 3, 1955.

All but Powell, a New York Negro clergyman, went to the Panama Canal. Powell and his nine-year-old son went to Haiti, the first stop made by the ships on their 15-day cruises.

Duke Starts Tour

LONDON, Oct. 15 (UP)—The Duke of Edinburgh set out today on a 35,000-mile world tour during which he will open the Olympic Games in Melbourne. Queen Elizabeth's husband left by special plane for Mombasa, in British East Africa, where he will board the royal yacht Britannia late tomorrow.

HAWKES

A COMPLETE OPTICAL SERVICE
From the examination to the finished glasses
Consult Our Optometrists
Dr. Harry Schreibman F. R. Reid Dr. J. C. Berry
83 WHITEHALL ST., S. W. WA. 9178
Since 1870
OPTOMETRISTS and OPTICIANS

Money on terms you select

When a customer borrows from HFC, he is shown a payment table. It shows exactly how much you can borrow, how many months you can take to repay, and *the exact amount* you pay. You can borrow up to $1000 and take up to 18 months to repay. Remember . . . charges are less than the lawful maximum.

Household provides life insurance on all loans without extra cost to you.

HFC HOUSEHOLD FINANCE Corporations

Belvedere Plaza Shopping Center
3675 Memorial Drive
Open Friday Evenings—Saturday till 1 P. M.
PHONE: CRescent 3895

953 Peachtree St., N. E.
PHONE: TRinity 2-6626

852 Gordon St., S. W., Grant Pl.
PHONE: PLaza 5-5768

124 Alabama St., S.W. cor. Broad
Across from Rich's
PHONE: JAckson 3-6941

193 Peachtree St., N. E., 2nd Fl.
Above S & W Cafeteria
PHONE: JAckson 3-6426

IT'S TIME TO REMODEL

"... and speaking of KEEPING COVERED—the best COVERING is provided by JANDEL!"

This old Walrus speaks wisely. And you will speak wisely too if you speak to us about your ROOF because our Modern Methods will SAVE YOU MONEY. So if YOUR ROOF is not on speaking terms with bad weather coming up, then you should speak to us.

"For Work Done Well, Call Jandel"

Free Estimates and Planning Service
1 to 12 Years to Pay

Jandel Co.

134 Currier St., N. E. Phone TR. 6-0702-3-4

DO NOT BE DECEIVED

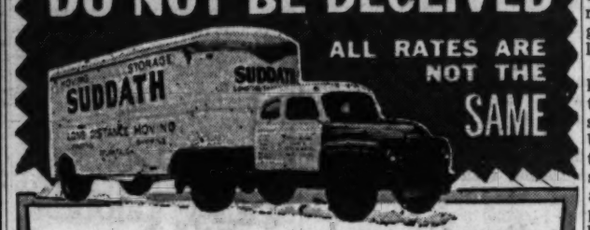

ALL RATES ARE NOT THE SAME

SUDDATH MOVING & STORAGE CO.
LONG DISTANCE MOVING SPECIALISTS
Own and operate a large fleet of moving vans equipped with everything to move fine furniture—courteous and experienced men.
Call us for comparison and save
FREE ESTIMATES WITHOUT OBLIGATION
CALL WALNUT 6795
36 Years of Satisfactory Service

OUR RATES ARE LOWER

SUDDATH
MOVING & STORAGE CO.
Large Modern Deluxe Furniture Coaches
19 Ivy St., N. E. WAlnut 6795

It's Smart To Save Coupons!

GET MORE PREMIUMS F-A-S-T-E-R!

YOURS FREE
FOR ONLY
20
COUPONS

What A Bargain!
2 STEAK KNIVES
Hollow-Ground
Stainless Steel
Regularly 120 Coupons
RETAIL VALUE $1.00

Special Get-Acquainted Offer Gives You Big Saving!

Two Stainless Steel Steak Knives, 8⅞ inches long—4⅞-inch hollow-ground, highly polished blade with attractive contour-shaped handle in beautiful gray-pearl finish.

YOU SAVE 100 COUPONS On This Special Get-Acquainted Offer . . . BUT REMEMBER THIS: Your 20 coupons must include coupons from each of the 3 brands listed below. Only coupons from brands listed are acceptable. LIMIT: Two Knives per customer. Offer expires January 31, 1957.

TODAY, women want something extra when they shop for groceries. That's why so many thrift-minded people are interested in premiums.

The Red Scissors Coupon Plan gives you bigger premium values — much greater than most other coupon and stamp plans. You pay no more for the top-quality coupon-bearing products—the valuable Red Scissors Coupon is your extra dividend.

All Red Scissors Coupons can be combined for Free Gifts. Coupons pile up fast when you use all the products listed below.

Next time you shop, look for the products shown below . . . products with coupons *right on the packages.* Start saving them now. You'll get lovely, useful premium gifts *faster than you dreamed possible!*

THESE PRODUCTS ARE MEMBERS OF THE RED SCISSORS COUPON PLAN
All Red Scissors Coupons may be combined for the same premiums

RED SCISSORS Coupons

BORDEN'S EVAPORATED MILK

OCTAGON PRODUCTS

LUZIANNE COFFEE & TEA

Special Steak Knives advertised above cannot be mailed. Get them at the following address or ask your grocer for location of premium distributor in your town.

FREE Premium Catalog

The premium shown above is just one of 800 lovely, useful FREE GIFTS illustrated in our catalog. You'll see many of the things you want—learn how fast and easy it is to get them FREE FOR COUPONS!

To get your free copy of this 40-page catalog, visit your nearest Red Scissors Premium Store listed below. Or, send postcard to: Red Scissors Coupon Plan, 16 Essex St., Newark 2, N. J.

ATLANTA, GA...Red Scissors Premium Store, 90 Forsyth St., S. W.
ALBANY, GA.....J & J Furniture Co., 123-125 Broad St.
ATHENS, GA...Hill-Smith Furniture Co., 235 W. Washington St.
CANTON, GA.....Canton Hardware Co., 381 Main St.
DOUGLAS, GA.....Cale Sales Co.
FITZGERALD, GA....Segraves Furniture Co., 126 E. Central Ave.
JESUP, GA.....Breen Hardware Co., 136 W. Broad Street
LA GRANGE, GA.....Hammett Furniture Co., 114 Bull St.
MARIETTA, GA...Crescent Furniture Co., 202 Powder Springs St.
MOULTRIE, GA.....Moultrie Mattress & Furniture Co., 24-26 First St., N. W.
THOMASVILLE, GA.....W. Feinberg & Son, 115 W. Jackson St.
TIFTON, GA.....Knight's Furniture Co., 375 Main St.
VIDALIA, GA.....Brantley Furniture Co., 113 McIntosh St.
WAYCROSS, GA.....R. B. Zachry, 410 Plant Ave.

GET STYLING THAT'S HERE TO STAY...
And Get it Now!

GET POWER TO ROCKET AWAY...
And Get it Now!

GET THE VALUE THAT'S TOPS TODAY...
And Get it Now!

Now's the time to

Go OLDSMOBILE!

YOU'RE ALWAYS WELCOME AT YOUR OLDSMOBILE QUALITY DEALER'S!

MITCHELL MOTORS, INC.
350 W. Peachtree St., WA. 5255
ATLANTA, GA.

CALLAWAY MOTORS, INC.
231 W. Ponce de Leon Ave., DE. 4436
DECATUR, GA.

RITZ OLDSMOBILE, INC.
308 W. Washington, PO. 6-2771
EAST POINT, GA.

FRED WALTERS OLDSMOBILE
2953 Peachtree Rd., N. E., EX. 6324
ATLANTA, GA.

"SATURDAY COLOR CARNIVAL" OLDSMOBILE PRESENTS HELEN O'CONNELL, PETE MARSHALL, PHIL HARRIS, ETHEL WATERS AND CESAR ROMERO IN "MANHATTAN TOWER", SATURDAY EVE., OCTOBER 27! A SPECIAL EVENT ON NBC-TV! DON'T MISS IT!

(Advertisement)

Healthy Homes Are Happy Homes

It is hard to be happy if your health is bad. Now that the cold season is here you may need the tonic elements contained in Father John's Medicine. Rich in Vitamins A and D, Father John's Medicine builds added resistance to colds caused by lack of these vitamins in the diet.

Grown-ups and children in thousands of families have proved the value of Father John's Medicine during 100 years of successful use.

Because it does not contain alcohol or dangerous drugs Father John's Medicine is the standard family medicine in thousands of homes.

JOURNAL-CONSTITUTION WANT ADS PAY OFF

Mail Check Now, Save County Tax Penalty

Fulton County's deadline for payment of property taxes passed Monday with just a little over half of the expected revenue written on the books as collected.

Although there were no lengthy lines at the office of County Tax Commissioner T. E. Suttled, business was reported "brisk" at payment windows during the day.

Chief Deputy Tax Commissioner Standish Thompson said although citizens who have not paid county taxes yet are actually past the non-penalty deadline, they still may save payment of interest if they mail in payments while the office is "working the mail."

Staff Photo—Hugh Stovall

ART EXHIBITION OPENS—Atlanta Art Assn. representatives and Davison-Paxon Co. officials Monday officially unveiled the 11th annual Southeastern Art Exhibition in Davison's windows. The paintings will hang for one week in the downtown store windows. Admiring the art works are (l-r) Charles Jagels, president of Davison's and vice president of the Atlanta Art Assn.; Ben E. Shute, chairman of the exhibition and head of the fine arts department, Atlanta Art Institute; and J. N. Trivers, vice president of Davison's and member of the exhibition committee.

GEORGIA NEWS ROUNDUP

Squealing Girls Mob TeenStar atSavannah

Things haven't been the same at historic Hotel DeSoto in Savannah since the arrival of young actor Sal Mineo, dark-eyed rival of Elvis Presley for bobby sox adulation.

From the time the 17-year-old movie star stepped off the plane he has been stormed by hundreds of squealing, autograph-hunting girls.

The bedlam at the hitherto quiet hotel became so pronounced as bands of wide-eyed teen-agers jammed elevators, scrambled up stairs and raced through halls that Police Chief Sid Barnes assigned a special officer to keep order.

Finally, a mass autograph party was arranged. One of the hotel's largest banquet rooms was used and it was jammed—not only by the bobby-soxers themselves but by some of their mothers also.

Mineo is here for the filming of his latest picture, "The Cunning and the Haunted."

Annexation Voted

Milledgeville voters Monday approved annexation of Carrington Woods and Pendale suburban areas by a vote of 463 to 243. . . . A coroner's jury ruled Monday that Charlie Smith Brown, **Milledgeville** man found dead in a ditch about a mile east of town, died from natural causes. . . . Approximately 300 persons are expected to attend the 70th annual meeting of the Mell Baptist Assn. Tuesday and Wednesday at the First Baptist Church in **Tifton**. . . The 64th annual session of the **Polk County** Missionary Baptist Assn. is scheduled for Wednesday and Thursday. . . . **Vienna** High school seniors have voted to forego their annual spring class trip in order to improve school facilities. The seniors elected to use their class trip funds to help build a modern education building at the new high school site of Vienna. They hope to raise about $5,000 for the project. . . . Cantaloupe growers in the **Tifton** area will meet Wednesday night in the office of Tift County agent for the purpose of organizing a Cantaloupe Growers and Packers Assn. . . . A 48-passenger bus is being offered by a **Fort Valley** firm as first prize in an international Sunday school attendance contest being conducted Oct. 14-Nov. 18. . . . Miss Faye Sanders of **Statesboro** will become Bulloch County's first woman lawyer when she is admitted to the bar Monday, Oct. 22.

Italian Generals Visit Posts Here

Four Italian Army generals will visit Atlanta and two army posts here Tuesday and Wednesday. Tuesday the group will tour the Atlanta General Depot, and Wednesday, Fort McPherson and the Cyclorama.

They depart late Wednesday for Fort Benning.

The group includes: Lt. Gen. Alessandro Albert, commanding general of the Italian Third Army, Lt. Gen. Attilio Tomaselli, Lt. Gen. Giovanni Cassino and Lt. Gen. Aurelio Guy. They will be accompanied by Lt. Col. Fred H. Lippucci of the U. S. Army.

Aramburu Recovers

BUENOS AIRES, Oct. 15 (UP) — Provisional President Pedro E. Aramburu said today he expects to return to work either tomorrow or Wednesday. He has recovered from the attack of influenza that kept him in bed since last Wednesday.

FOR BILIOUSNESS, GAS, SOUR STOMACH DUE TO CONSTIPATION
Calotabs

ITCHY SCALP?

NEW SCIENTIFIC FORMULA*
STOPS DANDRUFF AND ITCHY SCALP
Proved successful in 97.3% of severe cases tested!
• Safe—no prescription needed
• Easy as water to apply
• Guaranteed to stop dandruff and itchy scalp when used regularly or your money back
At all drug counters—Big 8 oz. bottle $1.50
*Note to Doctors and Dermatologists: For results of clinical research on Sebb, write to:
Pharmaceutical Division of
MAX FACTOR and Co., Los Angeles, Calif.
SEBB

FACTORY SALE!!

the new FLEXALUM®
ALUMINUM DOOR CANOPY
ONLY $17.95 installed
Size 38"x30"
Special Prices on All Size Windows, Doors
AWNINGS, INC.
1035 W. Marietta St., N. W., Atlanta
Free Estimate Call SY. 4-2427

Guaranteed satisfaction on the lower rates, and terms up to 24 months, is drawing increasing numbers of people to 61 Forsyth Street (ground floor of Healey Building, opposite Old Post Office) for loans of $50.00 up to $2,500.00. These loans are made on everything from just a personal signature* on through furniture, automobiles and endorsements. If you need any money you might just check up and see why this place is so popular. The address, 61 Forsyth Street, N. W., the phone WAlnut 2377.
*All loans subject to our liberal credit policy.

AT KING'S YOUR OLD WASHER IS WORTH $50
ON A BIG, FULLY AUTOMATIC SPEED QUEEN WASHER
Heavy Duty—Family-Size 9-Lb.
SPEED QUEEN WASHER

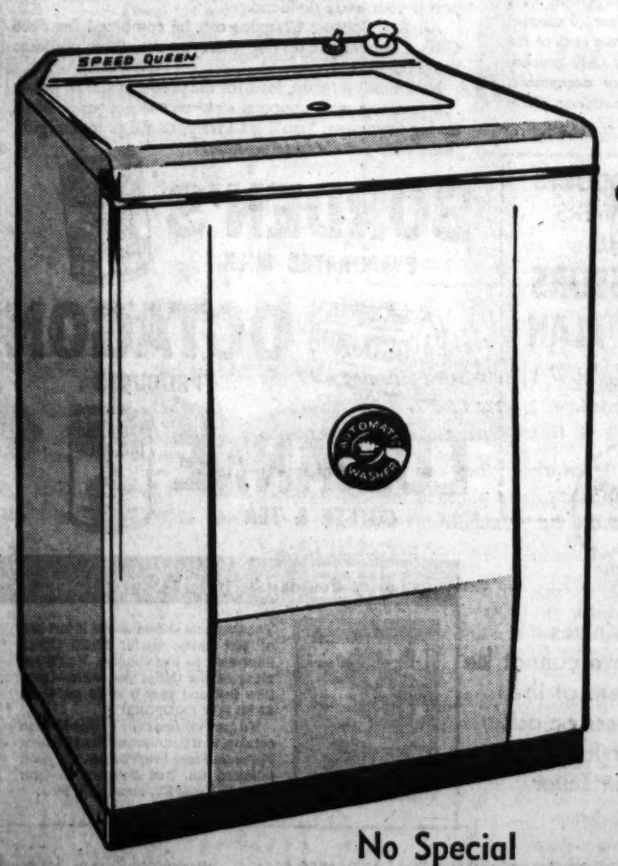

Reg. $249.95—Now Only
$199.95
October Home Value Sale Price!
and old washer
Appliance Dept. 20 Pryor St. Open Friday Nights
Terms to Suit You!

Power Overflow Rinse Pushes Dirt over top, not down through clothes.

Lifetime Transmission; proved in over 3 million washers. 5-yr. guarantee on transmission.

Portability; can be mounted on ball-bearing casters.

Fluid Drive spins tub smoothly without wear and tear.

Leak-proof center post; prevents leaks into transmission.

No Special Plumbing Required
53 Peachtree Thru to Pryor WA. 3000
King Hardware Co.
18 GREAT STORES IN GREATER ATLANTA

COMBAT BALDNESS

SEE THOMAS TODAY!

When you notice your hair starting to thin — you have two choices: (1) do nothing and become totally bald; or (2) let modern "know-how" and proved treatment methods help you to combat baldness. During the past 35 years, thousands of persons have found that Thomas "know-how" offers the most successful means of overcoming the known local causes of baldness.

Thomas skilfully employs the use of electrical and mechanical devices to aid in removing itchy dandruff, to check abnormal hair-fall, and to stimulate the normal growth of hair. Come in today for free consultation and advice (in private) and see for yourself how this reliable, proved method works — and how it can help you to combat approaching baldness. No appointment required — just come in and say, "I want to see about my hair." No charge.

THE THOMAS SCALP SPECIALISTS

45 Offices — World's Leading Hair Experts

SUCCESSORS TO THE THOMAS'

90 FORSYTH ST., N. W. (210 FORSYTH BLDG.)
PHONE JA. 3-6073 (Separate Departments for Men and Women)
Hours: 11 A. M. to 8:30 P. M.; Saturdays 10 A. M. to 5:00 P. M.
Air Conditioned

Journal-Constitution Want Ads—JA. 3-3636
For Results

Governor Would Help Decide Amendment's Influence Area

This is the second in a series explaining the effects of proposed state-wide amendments which will be on the Nov. 6 ballot.

The second amendment would change the method of approving constitutional amendments.

Principle feature of the new proposal is that it would allow a committee composed of the governor, the attorney general and the secretary of state to decide the extent of influence of a proposed amendment.

If the committee concluded that the amendment is of statewide effect, then the proposal would have to receive a majority of votes in a state-wide election. That is the system followed now.

However, if they decided that the amendment would affect only certain sections of the state, they would be required to name those sections. Voting on the amendment would be limited to those political subdivisions, and each subdivision would have to give majority approval to the plan.

Pakistan Army Chief

KARACHI, Oct. 15 (AP) — Maj. Gen. Mohammed Musa will be the next chief of staff of Pakistan's Army, an official announcement said.

Le Coultre

CHIC AS A PARIS ORIGINAL

Fantasie by LE COULTRE

Exclusively and exquisitely designed with the continental flair of LeCoultre, this diminutive watch brings you up to the minute in fashionable and dependable timekeeping. Delicately wrought case adorned with chiseled bow-knots. Black suede strap.

At LeCoultre Jewelers
Fantasie, $75 F.T.I.

LE COULTRE
EXCEPTIONAL WATCHES AND CLOCKS
Division of
LONGINES-WITTNAUER WATCH COMPANY

Tyranny Laid To Top Court By Talmadge

Senator-nominee Herman Talmadge Monday accused the U.S. Supreme Court of "judicial tyranny." He declared:

"Unless we get back to the fundamental principles on which this country was founded, we will wake up one morning and instead of the land of the free and of the brave we will find we are the land of the timid and of the regulated."

Talmadge told the Atlanta Rotary Club that "most of the concentration of power in Washington in recent years has been by judicial decree."

He said that the Supreme Court, in the 1954 decision outlawing public school segregation, "set itself up as a super-duper, glorified board of education."

"Many good people thought the decision affected only the South," Talmadge said. "They said that maybe we had mistreated the colored people and that we got what we deserved."

He said that other decisions which followed showed that states throughout the country would feel the impact of the court's "judicial tyranny." He pointed out that the court ruled that New York could not fire a teacher who invoked the Fifth Amendment in refusing to say whether he was a Communist.

Another example, he said, was the court's decision this year in ruling that the state sedition (treason) laws are unconstitutional.

Fish Are Radioactive

SAPPORO, Japan, Oct. 15 (AP) — Russia is using radioactive substances to trace the migrations of salmon.

50,000 Flood Refugees Jam Delhi

NEW DELHI, Oct. 15 (AP)—About 50,000 refugees crowded into New Delhi today loaded with family possessions.

The sacred River Jumna neared the highest level here in 32 years, standing 5 feet above the danger mark. There were unconfirmed reports that 45 perished in the flood.

WHY PAY MORE?

USE FORESIGHT
PROTECT YOUR EYESIGHT

- Lenses and Frames Complete
- Oculists' Prescriptions Filled
- Prescription Sunglasses Same Price
- 10-Day Money-Back Guarantee

$7.95

GRAY'S Optical DISPENSARY
IN FIRST NATIONAL BANK BLDG.
14 MARIETTA ST.
AT FIVE POINTS

15 CALLS PER GRADUATE

Yes, our free Lifetime Employment Department receives an average of 15 calls for each MBC graduate, many from big concerns offering $235 to $350 a month to start.

And through accredited streamlined courses—the following being only a partial list—you can prepare in fractional time and expense for one of these attractive positions paving the way to future security.

CAREER COURSES
—Secretarial
—Accounting
—Gregg Simplified Shorthand
—Jr. Accounting

SPEED-UP COURSES
—Elliott 7-Lesson Shorthand
—Clerk-Typist
—Comptometer
—Office Machines

Select the career of your choice, and call, telephone or write at once for copy of free booklet about your future. "A BEE-LINE TO SUCCESS," and full information about next term. Day, night. Completely air conditioned.

Name.....Address.....

Marsh Business College
JA 5-6813 322 Ivy St., N. E.

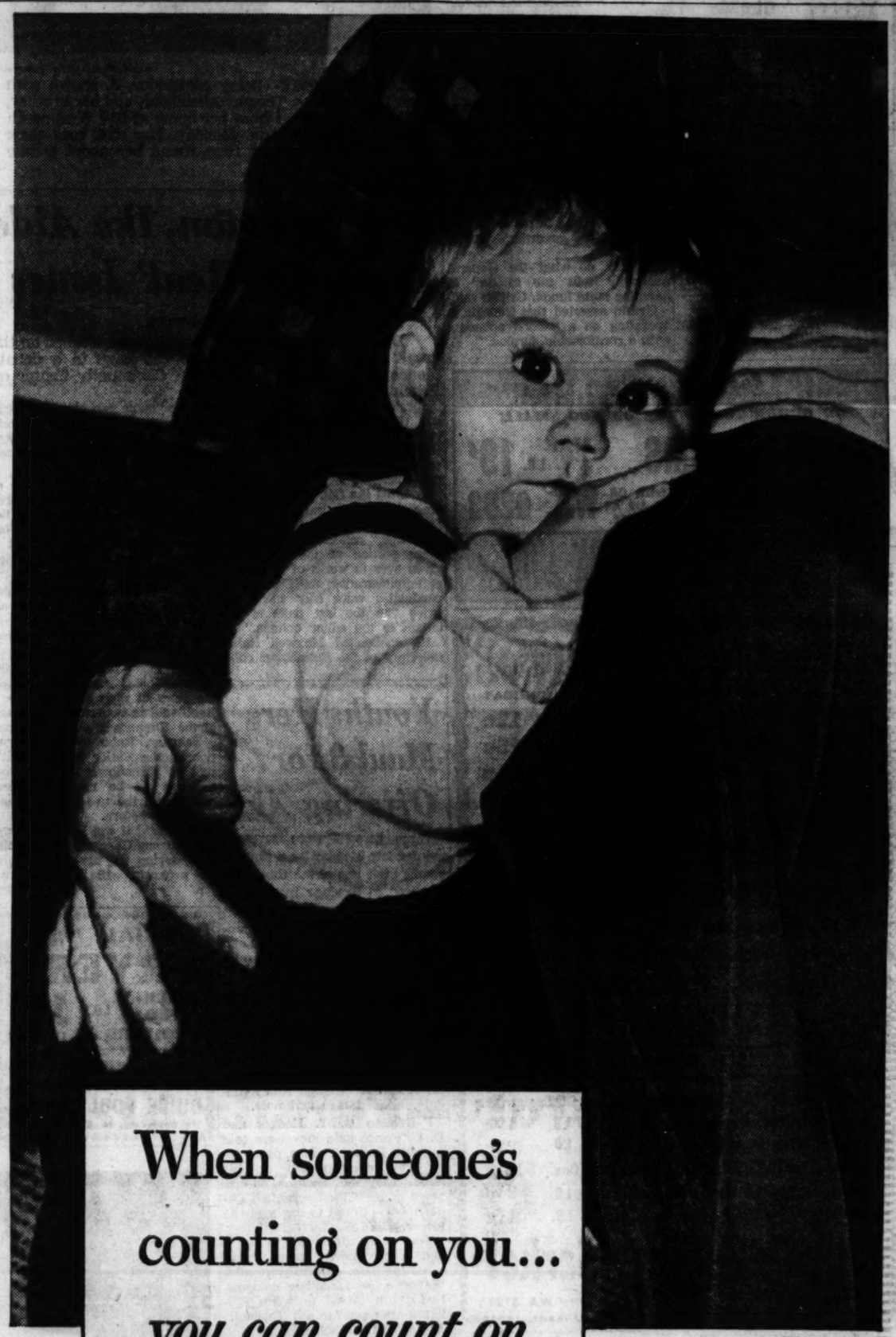

When someone's counting on you...
you can count on life insurance

Americans now own more than *twice* as much life insurance as they did just ten years ago. Today, about 9 out of every 10 fathers own one or more life insurance policies.

Through life insurance they can be sure of immediate protection for the amount they have planned for their families. It's money they can *count* on. And, because life insurance is flexible, they can fit its protection to their particular family needs.

Your own policies offer various choices that can help you keep your life insurance protection in line with your family's changing needs. Making the wisest choice calls for experienced help. The best person to advise you is your own life insurance agent.

You will also find helpful suggestions in the new booklet, *Your Life Insurance—and How to Use It*, which we have prepared as a service for America's policyholders. Your free copy will be mailed promptly; simply send your name and address on a postcard to Dept. A.

Institute of Life Insurance
Central Source of Information About Life Insurance
488 MADISON AVENUE, NEW YORK 22, N. Y.

IT'S AUTOMATIC! IT'S COMPLETE!

Frigidaire Float-Over Action

See the great new Frigidaire '57 Automatic Washers

- Saves Hot Water — enough in a year to do 100 extra loads
- Saves Drying Time. Spins Clothes Practically Dry—
- Saves Clothes— Wash Everything that's Washable—
- Saves Washing Time!

MODEL WI-57

Marvelous New Sheer Look Glamorous colors: Pink, Yellow, Green or All White

WI-57 WASHER $349.95

DI-57 DRYER $299.95

Special

1956 IMPERIAL WASHER AND DRYER

WHILE THEY LAST BOTH FOR $450.00 and your old washer

SHARPE'S APPLIANCE STORE

4 STORES TO SERVE YOU

587 Ashby St. (West End) PL. 8-1446
457 Moreland Ave. (Little 5 Points) JA. 3-1788
478 Candler Road (At Glenwood) EV. 6821
219 S. E. Main St. (College Park) PO. 1-7215

OPEN 'TIL 9 EACH EVENING

MODERN Living

"WEATHER KING" GLASS JALOUSIES

make ideal porch enclosures and are designed for "Easy Living." They give you a lovely added TV room, playroom or even an extra bedroom . . .

ALL-ALUMINUM CONSTRUCTION SOLD, INSTALLED, GUARANTEED BY

GEORGIA TENT & AWNING CO.

"Serving Atlanta Home Owners for nearly 30 Years"

228 MARGARET ST ATLANTA, GA. JA. 3-7551

36 MONTHS TO PAY

Budget Law Is Adequate, Griffin Says

Gov. Griffin said Monday night he saw "no reason" why anyone should want to restrict his budget powers.

"By goodness alive," said the governor, "I don't especially want to handle the state's money. But somebody has to do it between sessions of the Legislature."

Griffin made his remarks during the first in a series of three weekly public service television programs on WSB-TV explaining the functions of state government.

"I see no reason for changing the present budget laws," said Griffin. "It was a good enough law for other governors. . . . What's wrong with the law in the Marvin Griffin administration?"

He praised the General Assembly's "magnificent spirit of cooperation" and denied he ever had "tried to bully them" in dealing with budget matters.

The governor apparently aimed his remarks at Sen.-Nominate Fred Bentley of Marietta, who said he plans to introduce a bill to restrict the governor's budget powers.

"I only do what the General Assembly tells me to do" in handling state funds, Griffin said.

Griffin asserted that Georgia is operating on a "sound economy with a comfortable surplus."

USE WANT ADS—JACKSON 3-3636

Staff Photo—Ken Patterson

SAFE AT HOME—Betsy Alexander, 3, shown with her mother, Mrs. Thomas Alexander, and her brother, Allen, 7, wandered from her home at 517 Westmeath Dr., SW, about 4 p.m. Monday. Her dad, rate clerk for a motor transport firm, found her about a mile from home at 7 p.m.

Grey Slaying Trial Opening

James Charles Grey, 45, owner of a chain of Atlanta parking lots, is scheduled to go on trial in Fulton Superior Court Tuesday in the June 18 double slaying of his wife and mother-in-law.

Fulton Sol. Gen. Paul Webb and defense attorney Bill Hall said they are ready to try the case "unless something unforseen arises."

The case has been scheduled to be heard before Judge Jesse M. Wood and a jury.

Grey is under murder indictments for the shooting of his wife, Mrs. Becky Grey, 29, and her mother, Mrs. Lillie Barnes, 66, of Loganville, in their apartment at 710 Peachtree St., NE.

RADIOEAR HEARING AIDS

Amazing clarity over telephone and television with patented "Phonemaster" and "Inductaplate." Free test in home or office.

W. DAVIS HAMILTON

219 Volunteer Bldg., JA. 4-7341

"What Will My Loan Cost?"

Before you go any further with plans to buy . . . build . . . or refinance come talk it over with one of our friendly Loan Officers. These are all Atlanta people who understand Atlanta real estate values. Let them explain how our practical home plan can apply to your needs. Estimates at no cost to you.

48 Broad St., N. W. Grant Bldg. MU. 8-6619

STANDARD FEDERAL SAVINGS AND LOAN ASS'N

J. L. R. BOYD Attorney and Secretary

Congressman, Ike Aide Clash on 'Real' Issues

By GENE LeGETTE

Democratic and Republican spokesmen clashed on the "real" issues of the presidential campaign in a debate Monday night at the New Jewish Community Center on Peachtree road.

Speaking first, Rep. Ed Edmundson (D-Okla.) charged that "the only real hope of the Democratic Party is this campaign is to talk to enough people to offset the Republican propaganda barrage."

He cited the Oct. 8 issue of Life Magazine as "typical of what the Democrats can expect in a 'news' magazine," reflecting that while a large portion of the issue was given over to works of Eisenhower administration, the Democratic candidates were only mentioned twice "on the last page of the letters to the editor column."

He challenged Maxwell Rabb, secretary of the Eisenhower cabinet, to "name two pieces of legislation representing social progress for the American people that was passed with a larger Republican than Democratic vote."

Rabb countered with a list of 10 Department of Labor sponsored proposals that were passed in the Republican controlled 83rd Congress, but said only two and a half of 13 proposals were passed in the Democratic 84th.

The "basis issue," Rabb said, is that President Eisenhower, "one of our most precious natural resources," is seeking confirmation in office from the people.

"The basic failure of this administration is our failure to tell the story of what we have done" Rabb said in recounting successes of the Eisenhower administration.

Earlier, Rabb told a delegation at the Butler Street YMCA that if Eisenhower is reelected there will be more Southern states with the two-party system than ever before.

Rabb said if the President can get a strong Congress of Republicans during the next four years his program will "go over the top."

Youths Here Maul 3 for Offering Aid

Three persons were severely mauled late Monday by a gang of youths after one of the three volunteered to bandage the injured hand of a teen-ager, police said.

The melee occurred at the canteen for teen-agers at East Lake Park, Memorial drive and Daniel street, SE.

BROKE GLASS PANEL

Injured were Stephen Thomas, 22, of 15 Clarendon Dr., Avondale, bruised nose and face; John Gorman, 20, of 914 Williams Mill Rd., NE, scalp injury and bruised face, and Bob Williams, 21, of 4337 Kensington Rd., Avondale, bruised face and nose.

Patrolmen G. T. Hodges and D. L. Prince said they were told a youth broke a glass panel inside the canteen and cut his hand. They said Thomas, an employe of the City Recreation Department, offered to bandage the injury.

The youth, believed to be a high school student, struck Thomas on the nose, officers were told. Witnesses said another unidentified youth joined in when Williams attempted to aid Thomas.

ATTACKED OUTSIDE

The two youths left, officers said, but when Williams and Gorman later left the clubhouse, they were attacked and severely mauled.

Thomas, Williams and Gorman were treated at Grady Hospital.

Africa Survival Test

BRAZZAVILLE, French Equatorial Africa, Oct. 15 (AP)—Eleven French parachute troopers begin "Operation Survival" in the wilds of Gabon jungle Tuesd.ay. For 12 days they must subsist on jungle fruit and what they can catch by hunting and fishing.

SPECIAL! TUES.-WED.-THURS.

NO ORDER TOO LARGE OR TOO SMALL

FRYERS ..... LB. 19¢

PHONE US YOUR ORDER AND PICK UP AT YOUR CONVENIENCE. WA. 0283

TRINITY POULTRY HOUSE

52 TRINITY AVE., S. W. WA. 0283

Special! Tues., Wed. & Thurs.

Milk-Fed—One or 1,000—OPEN ALL DAY WEDNESDAY

FRYERS FANCY, MILK-FED LB. 19c
BROILERS WHILE THEY LAST LB. 15c
HENS FANCY ROCKS OR REDS LB. 23c
EGGS GEORGIA GRADE A SMALL 3 DOZ. $1.00
ROOSTERS YOUNG, TENDER LB. 15c

Service or Dressing Charge on All Poultry—10c per head

Phone Us Your Orders. We Will Have Them Ready for You

LANDERS BROS. TR. 2-2272

243 Ponce de Leon Ave., N. E.

Tues., Wed., Thurs.

SPECIALS

ALL FISH DRESSED FREE

Eggs, Grade "A" Large Georgia . . DOZ. 55c
Fresh Mullet, Dressed Free . . . . . LB. 19c
Fryers, Grade "A" Georgia . . . . LB. 22c
Eggs, Small Grade "A" Iowa . . 3 Doz. $1.00
Hens, Large (6 to 8 lbs.) . . . . . LB. 24c
Roosters, Extra Large . . . . . LB. 17c

Duke's Poultry Market

92 Broad St., S. W. WA. 8721

Tues., Wed., Thurs.

SPECIALS

PLENTY OF FREE PARKING

Fryers, Select Grade "A" Georgia . . . . Lb. 21c
Fat Rock Hens . . . . . Lb. 26c
Eggs, Small Grade "A" Georgia . . 3 doz. $1.00
Roosters . . . . . Lb. 19c

CHICKENS DRESSED WHILE-U-WAIT

Municipal Market Poultry Department

(Located in Municipal Market Bldg.)

209 Edgewood Ave., N. E.

SPECIAL!

FRYERS Lb. 19¢
BROILERS Lb. 15¢
EGGS Grade 'A' Small Georgia 3 Doz. $1
HEN TURKEY Lb. 43¢
TOM TURKEYS LB. 35¢
WHOLE BAR-B-Q FRYERS ea. $1.29

Service or Dressing Charge on All Poultry—10c per head

Phone Us Your Order—We Will Have Them Ready

Statham's Poultry and Eggs

Corner Washington and Trinity
266 Washington St., S. W.

JA 5-8147 OPEN 'TIL 9 P. M. FRIDAY JA. 4-6587

SPECIAL TUES., WED., THURS.

FRYERS MILK-FED LB. 19¢
BROILERS LB. 15c

Fresh Grade 'A' Small Georgia
Pullet Eggs 3 DOZ. $1

Dressing Charge 10c Each

BUICE POULTRY AND DOGS

174 Boulevard, N. E. JA. 3-1177

SPECIAL!

TUES.-WED.-THURS.

MILK-FED Fryers Lb. 19¢
1½-2-LB. AVG. BROILERS LB. 15c
GRADE 'A' SMALL GEORGIA EGGS 3 DOZ. $1.00

SERVICE OR DRESSING CHARGE 10c PER HEAD

GEORGIA AVENUE POULTRY

62 Georgia Ave. at Crew St.

Phone JA. 5-8920

SPECIAL

TUES.-WED.-THURS.

MILK FED FRYERS LB. 19c
1½-2-LB. AVG. BROILERS LB. 15c
ROOSTERS LG. LB. 19c
HENS RED LB. 23c

ALL FISH DRESSED FREE

Wade's Poultry & Fish

307 WALKER ST., S. W.
JA. 3-9164

103 proof Cavalier Vodka

. . . the perfect "plus" proof that's changing the vogue in vodka

as American as the Pony Express!

Just as America's vodkas are the world's best, Cavalier Vodka is America's best.
Consider Cavalier, the great American Vodka, solely on its superiority as a drink!
Extra care is lavished on Cavalier, in every process.
Its matchless clarity . . . superlative smoothness . . . improve every drink.
Ask for 103 proof Cavalier Vodka today, in the handsome "ribbon V" bottle.

CAVALIER VODKA

the great American

DISTILLED FROM AMERICAN GRAIN • 103 PROOF • CONTINENTAL DISTILLING CORPORATION • PHILADELPHIA, PA. ©1956

FIRST OF 4 FREE STAR-STUDDED PROGRAMS

SUNDAY, OCTOBER 21 at 3:30

Municipal Auditorium

"SHOWTIME U.S.A."

with

The Atlanta Symphony Orchestra

Henry Sopkin, Conductor

Here's fun and enjoyment for the whole family—the music you love and have asked to hear. You'll be entertained with sentimental and merry tunes from your favorite musical comedies! *Show Boat, New Moon, Desert Song, Rose Marie, Oklahoma!* and *South Pacific*. And to sing them for you, our *own* talented singers with our *own* excellent symphony. And it's FREE for you, your family and your friends. So come, bring the children . . . and the neighbors too . . . for THE MUSICAL TIME OF YOUR LIFE!

Tickets are FREE at All Colonial Stores in Greater Atlanta And Surrounding Towns

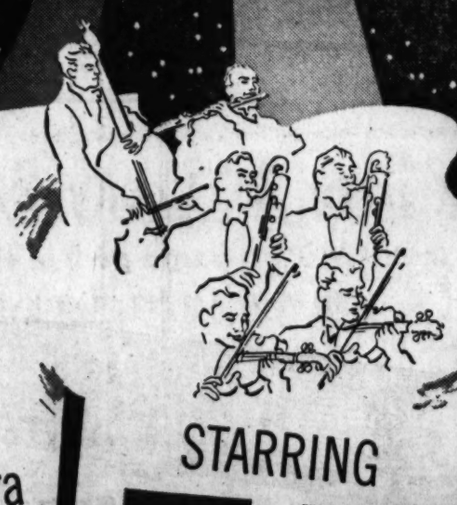

STARRING

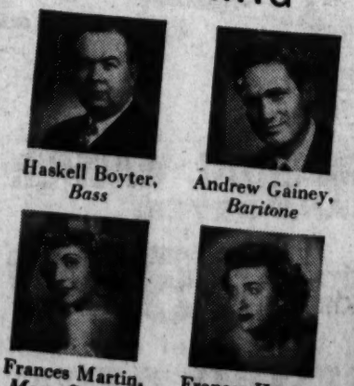

Haskell Boyter, *Bass*
Andrew Gainey, *Baritone*
Frances Martin, *Mezzo Soprano*
Frances Hughes Richardson, *Soprano*

SPONSORED BY COLONIAL STORES

(Advertisement)

HOW TO SWEETEN UP YOUR WHOLE INSIDES!

Have Life Look Sunny Again!

4 generations rave about this amazing laxative—stomach sweetener!

Half-alive, headachy, when constipation sours stomach? Get wonderful relief, *overnight*, with Black-Draught*. Pleasant laxative-stomach sweetener works two ways when you suffer gassy upset, sour stomach from constipation. Relieves constipation while you sleep! Helps sweeten sour stomach, too!

No harsh griping. Black-Draught is made from Nature's pure vegetable herbs. Taken at bedtime, brings comforting relief in morning. Helps sweeten sour stomach too. *Sleep away* these constipation worries. Next day, feel frisky as a kitten! Get Black-Draught today.

*In Powder or Granulated form . . . and now in new, easy-to-take Tablets, too!

FOR CHILDREN When constipation sours a child's digestion and disposition, get Syrup of Black-Draught. They love this honey-sweet liquid.

Overweight alibis can't help

YOU GET A BEAUTIFUL FIGURE *we can*

Why do women allow themselves to become grossly overweight. Is it an ineffective reducing program... is it lack of willpower... does it take too much time and effort... or have they *given up* hope of ever being *slender* again. Overweight alibis won't help you get the beautiful, more slender figure you desire... but the STAUFFER HOME PLAN *will*. If you have given up getting a lovelier new figure... if you wish to improve your posture and beautify your carriage... if you want to trim away inches in the right places, call the STAUFFER HOME REDUCING PLAN today.

CALL TR. 5-3232

RENT IT BY THE MONTH

You can buy it for 50¢ a day.

FREE DEMONSTRATION. A courteous, highly-trained Stauffer representative will show you this modern, completely relaxing reducing method in your home. You will find the half hour pleasant and enjoyable. There is no obligation whatever. Call or write today.

stauffer HOME REDUCING PLAN

2247-49 Peachtree Rd.

She can bake a better pie

with a handy

Kitchen Phone

nearby

Good cook? You'll be a better one with a kitchen phone to save steps where you spend so much time. Select yours now from attractive decorator colors. Costs only a few cents a day, plus installation charge.

To Order, Call Our Business Office

Southern Bell Telephone
and Telegraph Company

Ollie Reeves

A Rhyme a Day

"Reasonable diet and reasonable exercise are your best methods for the battle of the bulge."—Health column quote.

The diet craze has swept the land . . . and what we cannot understand . . . is why some women want to look . . . slender as a shepherd's crook . . . for I am sure each one deserves . . . a silhouette with some few curves.

There are two ways for getting thin . . . and one is, when you first begin . . . to add a little extra weight . . . take little food upon your plate . . . no starch, no sugar and no fat . . . then only eat one half of that.

Also, be active; it is wise . . . for this helps to reduce the size . . . of some one section that appears . . . to grow much larger through the years . . . and although neither is much fun . . . you do feel better when it's done.

I said, one day, just for a joke . . . "the trouble with you womenfolk . . . you lead such sedentary lives . . . the country's full of fatted wives . . . if women would get up and walk . . . as much as they sit down and talk . . . the sidewalks soon would be worn out . . . and women wouldn't be so stout" . . . which didn't seem to please my frau . . . and I'm the one who's walking now.*

(*Mama, lemme in. It's cold out here.)

GOREN on Bridge

Both vulnerable. North deals.

NORTH
♠ 9 8
♥ A K 8 7 2
♦ A J 8
♣ 7 6 3

WEST
♠ A Q 5 4
♥ 6 3
♦ K 10 6 4
♣ K 10 8

EAST
♠ —
♥ Q J 9 5
♦ Q 8 7 5 3 2
♣ Q 9 5

SOUTH
♠ K J 10 7 6 3 2
♥ 10 4
♦ —
♣ A J 4 2

The bidding:

North	East	South	West
1 heart	Pass	1 spade	Pass
2 hearts	Pass	3 spades	Pass
4 spades	Pass	Pass	Double
Pass	Pass	Pass	

Opening lead: Six of hearts.

The use of a decoy was deftly employed by South to bring in an entirely unmakable contract in today's offering. It is worthy of note that in relying on human frailty declarer deliberately assumed the risk of going down an additional 300 points. His eye was on bigger things.

West's double was on the enterprising side. In an effort to conserve his assets he refrained from making an attacking lead and chose dummy's suit. This was won in the North hand with the king, and the nine of spades drove out the queen. Another heart came back. At this point the dummy was permanently disconnected from the master hand, and it would seem that the ace of diamonds should be cashed to assure that the damages would be limited to a one trick set. But such action would disclose declarer's entire holding and reveal to the opponents that South had nothing but black cards left, rendering the defense open and shut.

Declarer decided, therefore, to leave the ace of diamonds in dummy to serve as a decoy. He played the eight of spades, and on winning with the ace West got out with a trump, and South played three more rounds of spades, retaining one trump and four clubs. Dummy's remaining cards were the three diamonds, a heart and a club.

To West it naturally appeared that South had some threatening holding in diamonds, and he decided to keep that suit intact. He, therefore, let go a club and held on to K-10-6 of diamonds and K-10 of clubs. East too, stood in fear of the diamond suit and decided to hold on to the Q-9-7. This left him with a heart and a club.

Declarer now played the ace and another club, felling the entire suit, and claimed the remainder of the tricks.

We do not hold forth on the quality of the defense. Had East, for example, signaled in diamonds as trumps were being led, the issue might have been clarified for West, but this does not bar us from applauding South's neat bit of camouflage.

The New Air Conditioned General Oglethorpe
HOTEL · GOLF CLUB · COTTAGES
On Wilmington Island
SAVANNAH
ASK FOR COLORED BROCHURE
Atlanta American Express Office: 121 Peachtree, N. E. JA3-7821

Active Voters Study Davis, Thrower

Active Voters is considering an endorsement in the Davis-Thrower race for Congress.

Both candidates have been invited to speak at an "informal," closed door session of members of the Active Voters Fifth Congressional District group.

The gathering is slated for 8 p.m. Wednesday at the home of Mr. and Mrs. Lester K. Woods, 4500 Peachtree-Dunwoody Rd.

H. Griffith Edwards, chairman of the Fifth District group, said the press will not be allowed at the meeting "because any publicity from that meeting would be premature and would probably prejudice members of our organization."

Good taste is measured in little things, like quietly insisting on

"the best in the house"

in 87 lands

Canadian Club

Imported in bottle from Canada

6 years old · 90.4 proof

Imported in bottle from Canada by Hiram Walker Importers, Inc., Detroit, Michigan · Blended Canadian Whisky.

A new idea in smoking

Switch to Salem smoke refreshed!

Created by R. J. Reynolds Tobacco Company

• menthol fresh
• rich tobacco taste
• most modern filter

Salem refreshes your taste! You see smokers of every kind switching to new SALEM... and finding the change delightful. Menthol-fresh comfort... rich, full tobacco flavor with a new, *surprise* softness... modern filter ease, too. Smoke SALEM and you smoke refreshed! Try 'em.

It's delightful to smoke **Salem**...you'll love 'em!

Do You Have A "Lucky Buck"?

A One-Dollar Bill With a 5 and an 0 in the Serial Number? . . . in Any Order. Look Now!

IF YOU ARE one of the first 50 adults to present a One-Dollar Bill with a "5" and an "0" in the Serial Number, for a limited time only, you will receive free...

A $35 COURSE OF PRIVATE DANCE LESSONS Plus Weekly Dance Parties and Style Sessions at Arthur Murray's.

Learn Fox Trot . . . Waltz . . . Swing . . . Rumba . . . Tango . . . Samba, yes, even Mambo. But Hurry!

Rush out and find your "lucky buck" and you'll know it was your lucky day for parties, fun and popularity! Adults only. Present students not eligible.

One Winning Bill Per Person! Limited Time Only!
STUDIO HOURS: 10 A. M. 'TIL 10 P. M.

ARTHUR MURRAY School of Dancing

101 Carnegie Way, N. W. Studios Air Conditioned JA. 5-7711

Texans Don't Lay Drought to Ike But They're Going Back to Adlai

By WILLIAM S. WHITE

Participating Reporters: Clarence Dean, Tillman Durdin, Max Frankel and John D. Morris
(Copyright 1956 by The New York Times Co.)

AUSTIN, Tex., Oct. 15—On a ranch west of Austin the doves came in at dusk over the parched liveoak trees and circled the dab of alkaline mud that used to be a waterhole.

The pump shotgun in the hands of the rancher, A. W. Moursund, leaped twice and two birds fell. Dr. Moursund turned to a visitor, removed his wide hat, and said quietly:

"God, surely sometime, sometime, it must rain."

BEHIND THE LINES
Gov. Shivers

No expression could be more nearly typical in rural Texas these days. The drought is the nearest thing to a sharp political issue in all but the urban areas of the state.

As of now, the drought and, most of all, the pull of old tradition and loyalties are turning Texas back to the Democratic party in the presidential campaign.

ADLAI APPEARS AHEAD

At this moment, Adlai E. Stevenson, the Democratic nominee, is apparently running ahead of President Eisenhower for this state's 24 electoral votes, by far the largest bloc in the South. All the same, Mr. Stevenson's victory on election day cannot be assumed without qualification.

The Democratic campaign in this state got off to an early start. It now seems to be gaining, if at all, only on a very slowly ascending arc. The campaign on behalf of President Eisenhower—a campaign controlled by dissident Democrats and not by Republicans—is only now opening strongly and is rising in power.

Finally, the most responsible of the Stevenson backers concede that if the President enters Texas, his native state, for a speech or two he might win here after all.

This is the sum of a New York Times survey in some of the major economic and geographic subdivisions of this vast sprawling state.

PRIZE FOR 'PROS'

Texas is an electoral prize. It is the largest and most influential of the four Southern states that bolted and went for Gen. Eisenhower in 1952. It is being fought for, remorselessly and without quarter but with no bitterness, by two groups of highly competent political "pros."

The rank and file of the people, who have had a surfeit of politics in a series of spectacular intraparty Democratic fights since May, are tired and will be quite glad when it is all over.

They are nevertheless preparing to cast perhaps 2,000,000 votes.

The Stevenson "pros" are headed by the Democratic leaders of Congress. They are Sam Rayburn of Bonham, Tex., the speaker of the House of Representatives, and Sen. Lyndon B. Johnson of Johnson City, the Democratic chief of the Senate.

The Eisenhower phalanx is being led by the right-wing retiring Texas Democratic governor, Allan Shivers, and by a skilled associate, Weldon Hart. The word "Republican" is forbidden to these forces. In advertising, in speeches, on billboards, everywhere, they talk only about "Eisenhower" or "Ike."

The Rayburn-Johnson people are appealing to the farm and small-town folk, to the Courthouses of 254 Texas counties, to the traditions of a state that has gone Republican nationally only twice since Reconstruction.

Mr. Hart, with Gov. Shivers in the background, is aiming for the urban vote, and paying only qualified attention to the hinterland.

The contest here, in fact, is in a real sense between booming urban Texas, with its extraordinary concentration of big cars and fur coats, and farm and ranch Texas.

In this latter part of Texas, uncounted millions of acres lie under the searing blight of a drought that is seven years old in the western section and two years old in some other sections.

CANVASS PUBLIC OFFICIALS

Mr. Hart uses the techniques of advertising. Mr. Rayburn and Mr. Johnson are going the old way. They are sending a "victory van," equipped with a loud speaker, across the innumerable back roads of Texas.

Moreover, they are attempting to sign up every public official of this state on a manifesto declaring support of the Democratic ticket from top to bottom.

The "victory van" carries members of the state senate, members of the Texas delegation in the U.S. House of Representatives, and visiting U.S. senators. Each such senator—and there are now eight on the list—is being assigned with scrupulous care to the place he will best "fit."

The assignment of Sen. Kennedy, (Mass) for example, is in Roman Catholic San Antonio. Sen. Long (La) is put down for East Texas—just across the line from his own state.

The Eisenhower people are raising and spending a great deal of money, and will raise and spend much more. They are having no trouble obtaining financial assistance, although funds are not coming in quite at the rate of 1952.

A FAIR TILL

The Democrats, for their part, complain that they are having money difficulties. Still, they are plainly not so badly off as four years ago.

Shivers, who led the Texas bolt—and indeed the general southern bolt—of 1952 is field marshal in absentia for the Eisenhower campaign. He is at the moment in Alaska hunting kodiak bear. He will return to take a strong and open part if and when it seems that this would be a wise thing for Eisenhower. Affairs meantime are in the hands of Mr. Hart.

The Times survey has produced these findings, all subject to change in a situation that has yet to solidify.

1. A probable decline in the big urban majorities of 1952, which were responsible for an Eisenhower margin by 133,000 in a total vote of 2,075,000.

2. A relative rise in Democratic rural and small town strength.

3. Some continued support for the President in otherwise staunchly Democratic areas.

300,000 NEGRO VOTES?

4. An essentially unreadable movement among the states' Negroes, who may cast up to 300,000 votes. The best information obtainable indicates some switches to the Eisenhower ticket among Negro leaders, but continued mass Democratic voting among the Negro rank file.

5. The probable maintenance of heavy Democratic majorities among the Latin-Americans, who comprise about one-fifth of the state's population of 8,000,000.

6. A confused view of the civil rights controversy with losses to both sides that might well more or less cancel out.

Mrs. Leo Hairston, a book store proprietor in East Texas, comments: "I've been a Democrat all my life but I'm not this year. I just don't think Stevenson is for the South at all. Eisenhower isn't satisfactory either but he seems to be the lesser of two evils."

RIDING THE RANGE
Sen. Johnson

Robert Murphey of Nicogdoches County—in the most "southern" part of the state—puts it this way:

"The biggest issue in these parts is segregation. Stevenson has lost ground on that count because people know better now how he stands. They know Ike is also for school integration but think he won't do much about it."

In Houston, a university graduate student, a Negro, says he and his wife are switching to Eisenhower. "I thought there was something of the Roosevelt tradition in Stevenson," says this man, "but if he can say that he needs Herman Talmadge (a pro-segregationist senatorial candidate in Georgia) then I have no use or need for him."

On the other side, many Texans speak scornfully of the President's running mate, Vice President Richard M. Nixon, because of his disclosure that he has held honorary membership in the National Association for the Advancement of Colored People.

DROUGHT TERROR

The farm issue here is not what it is in the Midwest. It is not so much a discontent with the Eisenhower administration over farm subsidies as a kind of terror at the great drought and a general feeling against the "ins" in Washington. The administration has recognized this by sending in more drought aid within the last few days.

Men on the farms and ranches are disenchanted. They do not blame the President for the lack of rain but they complain that he could have done more to assist them.

There is often a wry Texan humor intermixed even in this: "I wish these clouds would cut loose; I want to get my shoes full of mud."

Another is to the effect: "If some candidate could make it rain, he'd sew up the country."

Too, some rural Eisenhower Democrats decline to be shaken. A chicken farmer near Dallas remarks:

"You know, I like old man Ike mighty well. I'm a Democrat; but I don't think he's done us any harm. He is trying to do something for the farmers."

But farm sentiment seems more nearly summed up by a farmer sitting in front of the Anderson County courthouse in Palestine:

"I voted for Ike in '52 but he promised us 90 per cent parity (a price support formula) and we didn't get it. He let Mr. Benson (secretary of agriculture,) dictate to him. I just feel like I make a mistake."

MONEY AVAILABLE
FOR CONVENTIONAL
HOME LOANS
COME IN SEE US TODAY!
Charles V. Minor, President
HOME SAVINGS and LOAN ASSOCIATION
23 FORSYTH ST., N. W.
ATLANTA 3, GEORGIA
Across From New Fulton Nat'l Bank Bldg.
Serving Our Community Since '29

extra!

extra smooth...you can taste the mellow, extra smoothness of this choice Kentucky Straight Bourbon! made the old-fashioned way.

extra quality
...All Kentucky-made—all straight bourbon. Famous for its natural old-time Kentucky flavor.

extra hearty...If you like full-bodied whiskey, rich with flavor, this is it.

a treat worth repeating

ECHO SPRING
ECHO SPRING
ECHO SPRING
ECHO SPRING
ECHO SPRING
Kentucky Straight BOURBON

STRAIGHT BOURBON WHISKEY
86 PROOF • ECHO SPRING DISTILLING CO., LOUISVILLE, KY.

Helps Heal DIAPER RASH
BIG JAR 25¢
A PLOUGH PRODUCT
A Soothing Dressing • BURNS • CHAFE MINOR CUTS Skin Irritations
NATURE'S BEST PETROLEUM JELLY
MOROLINE

TUMS 10¢
NO FINER
TUMS 10¢
RELIEF for
TUMS 10¢
ACID INDIGESTION
Heartburn... Gas...
has ever been discovered
Yet TUMS cost only 10¢ a roll
3 roll package 25¢
TUMS FUSSY STOMACH DUE TO HYPERACIDITY ACID INDIGESTION GAS AND HEARTBURN
Get TUMS Today for Faster, Longer-Lasting, Safe Relief
On counters everywhere. Accept no substitute.

Laugh Tuesday with JONATHAN WINTERS
Station WSB-TV—Channel 2
6:30 PM
Cosponsored by TUMS

For Muscular Pains, Aches
MUSTEROLE
Gives Grand "BAKED HEAT" Comfort
Super-stimulating oil of mustard plus amazing GM-7 (glycol monosalicylate) now makes new, modern-formula Musterole better, faster-acting relief for sore, stiff muscle pains. Musterole also gives deeper, warming "baked heat" comfort to chest cold's misery. Repeatedly helps minor rheumatic pain. In 3 strengths, Regular, Extra Strong, Child's Mild. Stainless, convenient. Save on large size tubes. For faster relief buy new, modern-formula Musterole now!
MUSTEROLE
An Analgesic Rub and Counter-Irritant

YOUNG PEOPLE ON THEIR WAY UP can profit by having bank accounts at the Trust Company of Georgia. The "business climate" is refreshing, and services embrace every banking need.

There are regular and special checking accounts... straight 2½% savings accounts that *do not* tie up savings for long periods of time... loans at reasonable bank rates... plus the specialized services of the Factoring Division, Bond, Trust, Foreign Departments, and others.

Now, or in the future you may have need of all services. Come in. Open your accounts. Let's start working together now.

TRUST COMPANY OF GEORGIA
Established 1891

MAIN OFFICE — Edgewood at Pryor
DOWNTOWN MOTOR BANK — Edgewood Avenue Behind the Main Office
EAST ATLANTA OFFICE — Flat Shoals Avenue at Glenwood, S.E.
WEST PEACHTREE OFFICE — West Peachtree at Third, N.W.
Affiliate | DeKALB NATIONAL BANK of Brookhaven 4850 Peachtree Road, N.E.
Member FDIC

$156,249 Is Asked for CD Here

Fulton Is Urged To Give $45,203

By RICHARD ASHWORTH

Metropolitan Atlanta's Civil Defense organization needs an operating budget next year of $156,249.50 if it is to do more than "just keep the office open," director Elliott R. Jackson told Fulton County officials Monday.

Jackson made the statement in presenting the County Budget Commission with a request for $45,203 as Fulton's part of the budget for the organization. The county appropriated $15,542.50 for civil defense in 1956.

The remainder of the 1957 funds would be requested in this manner: Atlanta, $97,292.50; DeKalb County, $10,315.50, and Cobb County, $3,433.50.

Total civil defense budget here was $46,492 in 1955 and $38,203 in 1954.

NEW ITEMS ASKED

"We got such a severe budget cut last year," said Jackson, "that we're just able to keep the office open."

Among the new items requested were three additional personnel, $50,000 in equipment, additional funds to publish a newsletter and other funds for public education.

"We don't have the staff people and we are not getting the job done. Our staff just doesn't have time to do it. We need at least 25 people to do a reasonable, even a minimum job," Jackson declared.

EXPLAINS REQUEST

"I'm working 16 to 18 hours a day trying to keep up—but we're just keeping the office open," the director said.

In explaining some of the items in his budget, Jackson said:

"Every year I put these things in the budget because I think we need them and they are cut out. All I can do is to put it back in the budget and ask for it again if I am going to do a good job."

Jackson said the civil defense organization also needs "an advisory committee of citizens," representing the governments included in the organization, to help draw up a yearly budget and handle other matters.

"Atlanta has one but as far as I know they have never met," he said.

Governor Supports Rep. Davis and Scores Thrower

Gov. Griffin added his weight Monday to Democratic efforts to reelect Rep. James C. Davis.

The governor seconded the incumbent's jibe at Republican candidate Randolph Thrower for being a "hand-picked" nominee.

"We had a free and open Democratic primary," Griffin declared. Thrower, on the other hand, was picked by the Republican State Central Committee, he continued.

Asked whether he would campaign for Davis, Griffin replied, "I am not a sunshiny Democrat and I am not a some-timey Democrat. Im am going to give the national and state tickets all the support I can."

Meanwhile Monday, Thrower's campaign manager, Frank Swift, revealed that Fannin County Republicans have been asked to help Thrower. Fannin is one of the few Republican strongholds in the state.

Bell To Take Office Early As Solicitor

Richard Bell, who won nomination for Stone Mountain Judicial Circuit solicitor general's post Sept. 12, will take office early.

Richard Bell

He was appointed by Gov. Grifin Monday to fill he unexpired term of the late Roy C. Leathers.

Bell resigned as solicitor of the City Court of Decatur to accept the governor's appointment. He will assume his first duties in the Stone Mountain Circuit with a special two-week term of the court set for Oct. 29 in DeKalb County.

The City Court of Decatur will be abolished Jan. 1, 1957 under a judicial reform bill passed by the last Legislature. Judge H. C. Hubert Jr. was nominated by the September primary as the third judge of the circuit, and Bell will take over the four-year term as solicitor Jan. 1.

The assistant solicitor's post will be approved by Superior Court Judges Frank Guess and Clarence L. Vaughn after nominations by Bell.

Gov. Griffin did not indicate Monday who he would name to the solicitor's post for the City Court.

GIs Can Claim Homestead Aid

A serviceman can claim homestead exemption on property he has rented during his tour in the armed forces, Atty. Gen. Cook ruled monday.

The unofficial ruling was made at the request of Bobby G. Windom of the Bureau of Naval Personnel in Washington.

Cook based his decision on a Georgia law that states a serviceman away from home on duty need not live in the house to claim homestead exemption.

Spray-Away Cold's Stuffiness

—with Mistol Mist. It contains Neo-Synephrine®, no oil. Gentle for children. Carry in pocket, purse; use anytime, anywhere. 98¢ and $1.98.

A PLOUGH PRODUCT

IN. MUNTZ

NEW 1957 SUPER TV

$99.95

Price includes Federal Excise Tax. Delivery, installation $10 extra.

- Over 1,000,000 owners!
- Super Power, Focus, Sound, Stability!
- Easy Terms—Big Trades!
- Delivered Tonight!

FREE HOME DEMONSTRATION

JA. 4-0421

ANY TIME 9 A.M. to 9 P.M. DAILY

SIMS TV, INC.—2 STORES:

223 Ivy St., N. E. 628 Lee St., S. W.

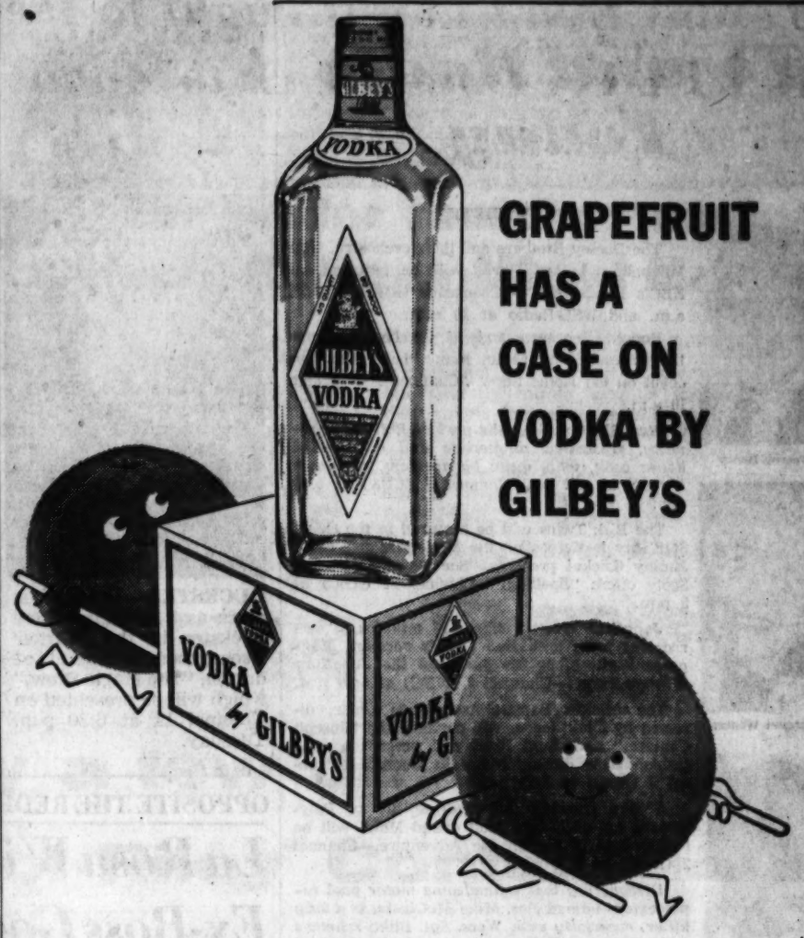

GRAPEFRUIT HAS A CASE ON VODKA BY GILBEY'S

What a lovable drink these two make—Grapefruit juice and *Vodka by Gilbey's!* Tart, tangy—tops for cooling off the summer. For Gilbey's Vodka has a dryness that is so quenching to your thirst—a smoothness that lets your mixer carry the highball. And it's odorless, so there's no after-breath. Once you taste *Vodka by Gilbey's* you'll have a case on it, too!

VODKA BY GILBEY'S

VODKA 80 PROOF. DISTILLED FROM 100% GRAIN. W. & A. GILBEY, LTD., CINCINNATI, OHIO.

Nobody beats DELTA non-stop to

NEW YORK

2 hrs. 40 min.

2 HOURS

WASHINGTON

Other Golden Crown DC-7's to

CHICAGO . . . . . NON-STOP 2 hours 15 minutes

JACKSONVILLE . . . . NON-STOP 69 minutes

MIAMI . . . . . NON-STOP 2 hours 10 minutes

N. ORLEANS . . . NON-STOP 1 hour 40 minutes

HOUSTON . . . . . NON-STOP 2 hours 35 minutes

plus aircoaches nightly

Phone: JAckson 4-3242

Ticket Offices: Piedmont Hotel and Biltmore Hotel (free off-street parking)

or call your Travel Agent

Ask for GOLDEN CROWN DC-7's . . .

World's Fastest, Finest Airliners

You'll get *more* than you asked for! Delta's famous for liberal hospitality—*steaks to order on New York and Washington flights*—and Delta's DC-7's are famous for speed. With four giant *turbo-compound* engines, Delta's DC-7's cruise easily at 365 mph—that's 20 to 40 mph faster than other types of airliners! These giants of the sky are built to American standards of comfort, give you plenty of elbow and leg room, have wide aisles, a luxurious lounge, perfectly heated cabins with advanced sound-proofing. Ask for Delta *Golden Crown* DC-7's to fly on the world's finest and fastest airliners. Nobody beats Delta non-stop to New York or Washington.

One of America's Pioneer Scheduled Airlines

Fly DELTA DC-7's

TV and Radio Today

Tommy Dorsey

Margaret Whiting

Michael Redgrave

Jane Wyman

Guy Mitchell

VARIETY

The Dorsey Brothers and their orchestra, Guy Mitchell and Bert Parks will be featured on NBC's Bandstand. — Channel 2 (NBC) at 9:30 a.m. and WSB-Radio at 10 a.m.

Donald Voorhees and his orchestra, long-time favorites on radio, make their television debut on the Home Show.—Channel 2 (NBC) at 10 a.m.

Red Skelton plays the part of Bolivar Shagnasty, frustrated songwriter and disgruntled house cook, who, quite by accident, composes a rock 'n' roll hit.—Channel 5 (CBS) at 8:30 p.m.

The Birk Twins will be featured in the Guest Star Day festivities on the Mickey Mouse Club. Jiminy Cricket presents "Secrets of Life" and Sooty offers "Spelling."—Channel 11 (ABC) at 5 p.m.

Jonathan Winters offers 15 minutes of uproarious farce with Bob Hope's vocalist, Margaret Whiting, as his guest on the Jonathan Winters Show.—Channel 2 (NBC) at 6:30 p.m.

The Atlanta Baptist Association Choir, directed by Jack Jones, will perform the "Joseph Cantata," and Ruth Kent will present a shoe fashion show during Today In Georgia.—Channel 2 (local) at 8:55 a.m.

A film showing the carefree life of Polynesians on a 300-acre atoll called Mokil will be featured on I Search for Adventure.—Channel 2 (local) at 7:30 p.m.

Discovering that a handsome motor pool replacement named Pvt. Mike McClusky is a lady killer, especially with Wacs, Sgt. Bilko schemes to land him a Hollywood contract in the Phil Silvers episode entitled "The Face on the Recruiting Poster."—Channel 5 (CBS) at 10 p.m.

DRAMA

A woman suffers almost total loss of memory through the sudden death of her son, but the love and understanding of her husband lead her to recovery on the Jane Wyman Show.—Channel 2 (NBC) at 8 p.m.

A drama starring Michael Redgrave, Rachael Kempson and Frederick Leister will be presented on Afternoon Film Festival. "The Captive Heart" interprets the years of monotonous captivity faced by prisoners during World War II.—Channel 11 (ABC) at 2 p.m.

A tensely dramatic portrayal of the last hours of the Andrea Doria, Italian liner which recently sank off Nantucket, will be offered in "S.O.S. from the Andrea Doria," on Circle Theater.—Channel 2 (NBC) at 8:30 p.m.

With raw courage and a reputation as a former "fast gun" as his only resource, Matt Freeman rides into the streets of a western town to challenge a bully in "The Pride of Man," on Studio 57. — Channel 5 (local) at 10:30 p.m.

An amazing documentary recounting the history of World War I as reconstructed from private and official films of five nations, will be offered on The Great War.—Channel 2 (NBC) at 10 p.m.

Atlanta Timesman To Try for TV Jackpot

Milton Bracker of The New York Times news staff and a former war correspondent, will appear on WSB-TV at 11 a.m. Tuesday on the Tic Tack Dough program.

Bracker, the son of Mrs. A. J. Schiff of 1392 Normandy Dr., NE, appeared on the program Monday when he won $750. He will go for the jackpot Tuesday.

HUCKSTER—Jim Backus stars as a medicine show huckster in the Warner Bros.-produced conflict drama, "The Magic Brew," which will be presented on Channel 11 at 6:30 p.m. Tuesday.

STURDY OLD 'LETTER' SLICK TV THEATER

Blackmailed Wife Overacts a Bit

By JACK GOULD
(Copyright 1956 by The New York Times Co.)

NEW YORK, Oct. 15—W. Somerset Maugham's sturdy old drama, "The Letter," stood up well tonight in a revival on the Producers' Showcase. Siobhan McKenna portrayed the adultress who kills her lover. The part noticeably got away from her at times but the program still was 85 minutes of generally slick theater.

Jack Gould

The presentation marked the debut of William Wyler, who directed Bette Davis in the film version of "The Letter," as a TV producer. He is a thoroughly welcome addition to the video ranks; the program had a high polish and a definite directorial style.

It was in 1927 that "The Letter" was first shown on Broadway and Mr. Maugham's work in a good many respects shows its advanced years. The plot about the plantation wife who saves her reputation and neck only by submitting to blackmail gets creaky now and again. But the essential story of the woman who tries to lie her way out of a homicide remains eminently serviceable.

Miss McKenna, in the part of Leslie Crosbie, was as usual a commanding figure on the screen. But in several scenes she was slightly too histrionic. A more subdued approach at a number of crucial moments would have heightened the tension and lent more emotional dimension to Miss McKenna's interpretation.

As the attorney who allows family friendship to lead him into a violation of legal canon, Michael Rennie held tonight's production together. His face was the embodiment of a gentleman suppressing his conscience. In the single scene where the attorney avoids a question as to his personal interest in the murderess, Mr. Rennie magnificently said everything without speaking.

John Mills effectively underplayed the role of the anguished husband. Anna May Wong was extremely good as the native wife of the slain man.

OPPOSITE THE REDHEAD ON BANDSTAND

La Rosa Will Challenge Ex-Boss Godfrey on TV

Special to The Constitution

NEW YORK, Oct. 15—NBC seems to take a delight in tossing former members of Arthur Godfrey's "family" into the ring against their old boss.

Lu Ann Simms, the youngest and prettiest member of the old Godfrey cast, and Frank Parker, the oldest member of former "Little Godfreys," as Arthur liked to call them, already have been featured on Bandstand, NBC's challenge to Godfrey.

La Rosa

Rin Tin Tin

Now, Julius La Rosa, the first to feel the Godfrey "ax," will be featured on the Bandstand show for the next two weeks on NBC-TV (WSB-TV) at 9:30 a.m. and Radio (WSB-Radio at 10 a.m.)

Have you noticed that Rin Tin Tin IV, star of ABC-TV, has a slight limp in his right foreleg? . . . It is the result of a broken bone suffered some months ago when he was kicked by a horse during the filming of one of the episodes. . . . The Original Rin Tin Tin suffered the same limp and same broken bone in 1925.

We'd like to meet the British TV sensation, Sabrina. She's never said a word on the air. . . . She has become the toast of London simply by walking in front of the cameras on several shows.

If Paramount sells its old movies to TV, and there's a strong possibility they will, Universal will be the only major studio holdout. Paramount's legal staff is investigating company rights on all pre-1948 films.

Jane Wyatt, Robert Young's co-star in Father Knows Best on NBC-TV (WSB-TV) is suffering cold nights in Hollywood for the past week. . . . She has been spreading bread crumbs on her lawn for the birds and they have repaid her generosity by building a nest in her chimney. She's waiting for the eggs to hatch before lighting up.

NETWORK TIMETABLE

NBC's Project 20—
"THE GREAT WAR"
Tues., 10 p.m. Channel 2

TUES. A. M.	WSB-TV—2 (NBC)	WAGA-TV—5 (CBS-D) †Color Program	WLW-A—11 (ABC)	WSB-750 (NBC) FM 98.5 Meg.	WAGA-590 (CBS)	WGST-920 (ABC) FM 103.3 Meg.	WQXI-790 (Mutual)
5 :00				Strength Day	Silent	Silent	Silent
:15				Dixie Farm	Silent	Silent	Silent
:30				& Home Hour	Gospel Time	Rise and	Silent
:45				Farm & Home	Farm Fest	Shine	Silent
6 :00				Fl & Scruggs	News; Good	Rise and	News and
:15				Serenade	M'ning Show	Shine	Hank Morgan
:30				News; Sunup	N's; Preston	Rise & Shine	Hank Morgan
:45				Serenade	Chas.; W'ther	Finis J. Dake	Hank Morgan
7 :00	Today and	Silent	Silent	News	News	Rise & Shine	News and
:15	Ga. News	Silent	Silent	Merry-Go-	Good Morn.	Rise & Shine	Hank Morgan
:30	Today and	Good Morn-	Silent	Round	News	Wea. Big Mv.	News and
:45	Ga. News	ing Show	Silent	News	Good Morn.	Rise & Shine	Hank Morgan
8 :00	Today and	Captain	Silent	World News†	News	Rise & Shine	News and
:15	Ga. News	Kangaroo	Silent	Morning	Good Morn.	Rise & Shine	Hank Morgan
:30	Today and	Romper	Test; N's	Melodies	News; Good	Rise & Shine	Hank Morgan
:45	Ga. News	Room	T'ghts; Ctns.	M. Melodies	M'ning Show	Rise & Shine	Hank Morgan
9 :00	Today in	Garry Moore	Fun With	N's; Kitchen	Symphony	Breakfast	Bob Corley
:15	Georgia	Garry Moore	Fran	Club	Symphony	Club	Lou Morton
:30	Bandstand	Arthur	Fun With	Listen	Berry's	Breakfast	News and
:45	Bandstand	Godfrey	Fran	Ladies	Scrapbook	Club	Lou Morton
10 :00	Home	Arthur	School Days	Bandstand	Arthur	My True	News and
:15	Home	Godfrey	School Days	Bandstand	Godfrey	Story	Lou Morton
:30	Home	Strike	The Mary	Bandstand	Arthur	Girl Marries	Lou Morton
:45	Home	It Rich	Moore Show	Bandstand	Godfrey	Whls. Streets	Lou Morton
11 :00	T.'Tac	News	"Assigned	Bandstand	Arthur	G'd Central	News and
:15	Dough	Love of Life	To Danger"	Bandstand	Godfrey	Jack Paar	Best on Wax
:30	It Could	S'ch for T'row	With Gene	Mkt.; RFD	P'tree Party	Ann Gilmore	Best on Wax
:45	Be You	Guid Light	Raymond	RFD 750	H. Miller	Ann Gilmore	Best on Wax

TUES. AFT.	WSB-TV—2 (NBC)	WAGA-TV—5 (CBS-D) †Color Program	WLW-A—11 (ABC)	WSB-750 (NBC) FM 98.5 Meg.	WAGA-590 (CBS)	WGST-920 (ABC) FM 103.3 Meg.	WQXI-790 (Mutual)
12 :00	News	TV Ranch	News	Noon News	News; Farm	Harmony	News and
:15	"The Winslow	and News	Miss Boo	Farm News	B'stage Wife	House	Perry on Food
:30	Boy" with	As World	Miss Boo	Back to	Helen Trent	Harmony	Best on Wax
:45	Rob't Donat,	Turns	Miss Boo	The Bible	Gal Sunday	House	Best on Wax
1 :00	Sir Cedric	Our Miss	Surprise	Statesmen	Nora Drake	Harmony	News and
:15	Hardwicke	Brooks	Party	Housewives	Ma Perkins	House	Best on Wax
:30	And Francis	House Party	Surprise	Corner	Wr. Malone	Harmony	Best on Wax
:45	L. Sullivan	Houseparty	Party	Housewives	Road of Life	House	Best on Wax
2 :00	Matinee†	Big Payoff	Film	Corner	Wend. W'r'n	Harmony	News and
:15	Matinee†	Big Payoff	Festival	H'wives C'n'r	2nd Mrs. B'n'	House	Lou Morton
:30	Matinee†	Bob Crosby	Film	Bandstand	Strike It Rich	Harmony	Lou Morton
:45	Matinee†	Bob Crosby	Festival	Bandstand	Pat B'tram	House	Lou Morton
3 :00	Queen	Bright Day	Film	Five-Star	Houseparty	Harmony	News and
:15	For a	Sec. Storm	Festival	Matinee	Houseparty	House	Lou Morton
:30	Day	The Edge	Film	B'top House	Right to H'p.	Harmony	Lou Morton
:45	Mod. Rom.	of Night	Festival	P'per Young	Wranglers	House	Lou Morton
4 :00	Comedy	Val Lady	"Song of	Wom. in Hse.	Renfro Val	Harmony	News and
:15	Time	Woman's	The Range"	M. M'Bride	Top 5	House	Hank Morgan
:30	Little	World	With Jimmie	Contact	Top 5	Harmony	Hank Morgan
:45	Rascals	Woman's W'ld	Wakely	Contact	Top 5	House	Hank Morgan
5 :00	Little	Movie	Mickey	Music Man	News; Top 5	Harmony	Hank Morgan
:15	Rascals	Matinee	Mouse Club	Music Man	Point of Law	Big Mv Bmy.	Hank Morgan
:30	My Little	Movie	Mickey	Music Man	Sports	Harmony	Hank Morgan
:45	Margie	Matinee	Mouse Club	Music Man	N's; Ins. Out.	House	Hank Morgan

TUES. EVE.	WSB-TV—2 (NBC)	WAGA-TV—5 (CBS-D) †Color Program	WLW-A—11 (ABC)	WSB-750 (NBC) FM 98.5 Meg.	WAGA-590 (CBS)	WGST-920 (ABC) FM 103.3 Meg.	WQXI-790 (Mutual)
6 :00	Telenews	Sports Today	Kit Carson	Headlines	Allen J'kson	Scoreboard	Sportscope
:15	and Weather	Doug Edw'ds	Kit Carson	Sp'ts Parade	Georgia	N's; H. House	N's; Bob
:30	J. Winters†	Name That	Conflict	Bus. World	Panorama	Mel Allen	and Ray
:45	News C'van	Rep. Comm.	Conflict	Music Time	L. Thomas	Sports Desk	Bob & Ray
7 :00	Susie	Slenderella	Conflict	Music	Pol. Talk and	Ed. Morgan	Chas. Welsh
:15	Susie	Slenderella	Conflict	Time	Amos 'n Andy	Campus	Chas. Welsh
:30	I Search	The Brothers	Rep. Nat'l	M. Beatty	Bing Crosby	Mystery	Chas. Welsh
:45	Adventure	The Brothers	Committee	One Man's F.	Ed Murrow	Time	Chas. Welsh
8 :00	Jane Wyman	Herb	Dem. Nat'l	Dragnet	The People	Democratic	News and
:15	Jane Wyman	Shriner	Committee	Dragnet	Speak	Nat'l Comm.	Chas. Welsh
:30	"SOS From	Red Skelton†	Cavalcade	News; Biog.	The People	American	Chas. Welsh
:45	The Andrea	Red Skelton†	Theater	In Sound	Speak	Music Hall	Chas. Welsh
9 :00	Doria" on	$64,000	Atlanta	Biography	News	American	News and
:15	Circle Th.	Question	Wrestling	In Sound	Ballroom	Music Hall	Chas. Welsh
:30	Break the	Science Fict.	Atlanta	Nightbeat	Ballroom	Henry J'rome	Chas. Welsh
:45	Bank	Theater	Wrestling	Nightbeat	Ballroom	Orchestra	Chas. Welsh
10 :00	The Great	Phil Silvers	News	Nightbeat	Suspense	Music Out	News and
:15	War	Phil Silvers	Bible-thon	Nightbeat	Suspense	Of Night	Chas. Welsh
:30	The Great	Studio 57	Bible-thon	Nightbeat	Robert	Music Out	Chas. Welsh
:45	War	Studio 57	"Knockout"	Nightbeat	Q. Lewis	Of Night	Chas. Welsh
11 :00	Newsroom	News, W'ther	with Joe	5-Star Final	News; Sch.	Music Out	News and
:15	Newsroom	Les Paul;	Kirkwood	Nightbeat	of Air	Of Night	Chas. Welsh
:30	Janet Dean	and Mystery	"Knockout"	Nightbeat	Sincerely	Music Out of	Chas. Welsh
:45	Janet Dean	Playhouse	"Knockout"	Nightbeat	Yours	Night	Chas. Welsh
12 :00	Tonight	Silent	Silent	Nightbeat	Sinc'ly Yrs.	Music	News and
:15	Tonight	Silent	Silent	Nightbeat	Daily Bread	From	Chas. Welsh
:30	Tonight	Silent	Silent	Nightbeat	Silent	Out of	Chas. Welsh
:45	Tonight	Silent	Silent	Nightbeat	Silent	the Night	Chas. Welsh
1 :00	Silent	Silent	Silent	Back to Bible	Silent	Silent	Silent
:15	Silent	Silent	Silent	Silent	Silent	Silent	Silent
:30	Silent	Silent	Silent	Silent	Silent	Silent	Silent
:45	Silent	Silent	Silent	Silent	Silent	Silent	Silent

WE TOP 'EM ALL
"48th Year of Business Integrity"
CHAS. N. WALKER ROOFING CO.
WAlnut 5747
141 Houston St., N. E., Atlanta, Ga.

Skin ITCHED Like SIN NOW I GRIN . . .
"Fiery, itchy skin almost drove me crazy until I discovered Lanacane. Now I am happy," writes Mrs. D. Howard of L.A.
Here's blessed relief from the itching tortures and misery of rash, eczema and skin irritations with an amazing new scientific formula called LANACANE Skin Ointment. This stainless medicated cream kills harmful bacteria germs while it softens and dissolves infected skin tissue. Stops scratching and so speeds healing. Don't suffer another minute. Get LANACANE today at all druggists.
Jacobs DRUG STORES

Callouses
Pain, Burning, Tenderness on Bottom of Feet
SUPER-FAST RELIEF!
For the fastest relief imaginable, use Super-Soft Dr. Scholl's Zino-pads. They also remove callouses one of the quickest ways known to medical science. At Drug, Shoe, Dept., 5-10¢ Stores.
Dr Scholls Zino-pads

Would YOU like to become a SECRETARY?
Beginning Salaries Range from $200 to $300 Per Month!
DRAUGHON SCHOOL OF COMMERCE offers you training in business subjects BY THE MONTH—no "high-priced courses"—no contract to sign. Tuition $35 a month only for the time you attend.
Gregg Simplified Shorthand, with electronic tape aids. Typewriting—Accounting — Business Letter Writing — English — Spelling — Allied Subjects. Choose your own. You progress as fast as you are capable. Day and night classes.
Free Employment Service
DRAUGHON School of Commerce
102 Luckie St., N. W.
JA. 5-0964

Get The BEST For LESS
Do as millions do, take St. Joseph Aspirin for quick comfort of headache, cold's aches and pain —be sure of fastest aspirin relief money can buy.
Get St. Joseph ASPIRIN
100 Tablets Only 49c
A Plough Product

ELECTROLUX
Complete with 8 Attachments
Reconditioned by Delta
TUES., WED., THUR. ONLY
2 YEAR Written Service Guarantee
FREE!
Paint Sprayer with each CLEANER PURCHASED
$7.50 FULL CASH PRICE
Delta Vacuum Stores, Inc.
657 West Peachtree St.
Atlanta, Ga.
FREE HOME DEMONSTRATION
Call TR. 6-0781
or SY. 4-4079 after 5 P. M.

See "THE GREAT WAR"
The Epic of World War I
NBC-TV SPECTACULAR
Tuesday Oct. 16th
WSB-TV
CH. 2 10:00-11:00 P.M.
Presented by Norelco
ROTARY ELECTRIC SHAVERS

TRACY O'NEAL
COMMERCIAL PHOTOGRAPHER
PHOTO NEWS SERVICE
30 Years' Newspaper Experience
Suite 424-25 WALCO Bldg., Corner Auburn & Pryor
INDUSTRIAL • INTERIORS • EXTERIORS
WEDDINGS • PUBLICITY • MERCHANDISE
LEGAL • PASSPORTS • CONVENTIONS
PHONE DAY OR NIGHT . . BUS. JA 4-8156—RES. PL. 3-5348

THE FIRST NATIONAL BANK OF ATLANTA

MURDER . . . ELECTRONIC AND NON-STOP!
Physicist Arthur Gress and his wife (John Archer and Judith Ames) on a desert vacation are attacked by an electronic horror: a driverless car on a murderous tear. In pursuit, Dr. Gress tracks the phantom car by radar triangulation, to discover the frightful secret of its inventor. The non-stop auto roars at a wild speed toward a helpless city, and to a high-tension climax. "The Phantom Car," *Science Fiction Theatre's* tense drama at 9:30 tonight on WAGA-TV, Channel 5, is a presentation of The First National Bank.

Journal-Constitution Want Ads—JA. 3-3636

TONIGHT CHANNEL 5
WAGA-TV 7:30 P.M.

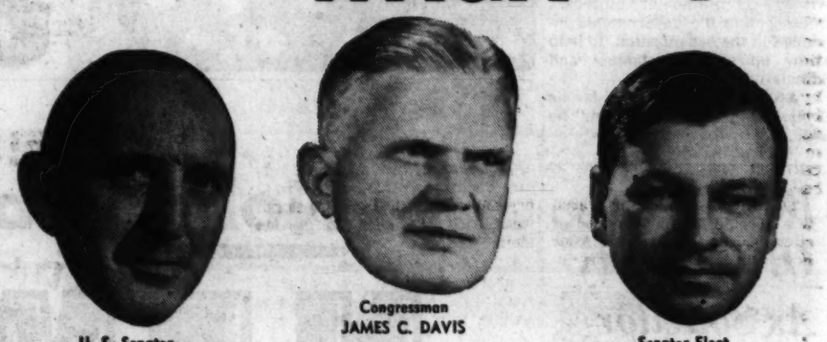
U. S. Senator RICHARD B. RUSSELL
Congressman JAMES C. DAVIS
Senator-Elect HERMAN E. TALMADGE

Hear these Georgia Democrats frankly discuss the importance of Democratic representation in Washington

We go to bat... to keep money worries on the run!

The Eager Beavers will stay busy for YOU
See The Man With a Plan about these Twin Banking Services

2½% INTEREST ON SAVINGS
• Bank guaranteed
• Paid June 1 and December 1
• Now more than doubles earnings on savings

P.S. PERSONALIZED SPECIAL CHECKING ACCOUNT
• Pay 10¢ only for checks cleared through the bank
• Checks personalized free
• Free monthly statement
• No minimum balance

THE FIRST NATIONAL BANK OF ATLANTA
Member Federal Deposit Insurance Corporation

Today's Crossword Puzzle

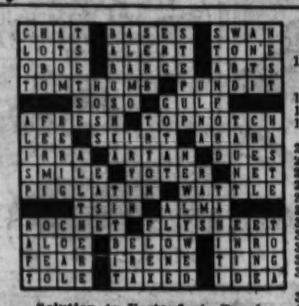

ACROSS
1 Merit award.
6 Medicinal plant.
10 Mailer's "—— Park."
14 A likeness.
15 Eng. girl's hairdo.
16 Otherwise.
17 Locations.
18 A chirp.
19 Possessive word.
20 Move from here to there.
22 Displayed feeling.
24 Procrastinate.
25 Intermission.
26 Norms of films.
29 Bellow.
30 Beverage.
31 Limit of saturated ground: 2 wds.
36 Desert greens.
38 Fiber cluster.
40 Cut of beef.
41 Settle beforehand.
44 Bond.
45 Hint.
46 Fruit trees.
49 Describable by number.
52 Worship.
53 Irrigates.
54 Rejector of tradition.
58 Spring flower.
59 Narrative poem.
61 Million: Pg. monetary sign.
62 Vedic language.
63 Uncommon.
64 Sea duck.
65 Girl's name.
66 River in France.
67 Range.

DOWN
1 Fog.
2 Arab chieftain.
3 Facts.
4 Business meeting items.
5 The smaller.
6 Aspect.
7 Wary.
8 Raw metal.
9 Chief ruler.
10 Political party member.
11 Choice group.
12 Slaves.
13 Bamboolike grasses.
21 Fled.
23 Viands.
26 Cease.
27 Listen to.
28 Comfort.
29 Copier.
32 Golf peg.
33 Greek letter.
34 Den.
35 Pieced out.
37 A church building.
38 Of the sun.
42 Plant plantation.
43 Horse's gait.
47 Critical points.
48 Valiant.
49 Steal: sl.
50 Gem weight.
51 With one end raised.
52 Blazing.
55 Indian: comb. form.
56 A pace.
57 Ripped.
60 Dance step.

Solution to Yesterday's Puzzle

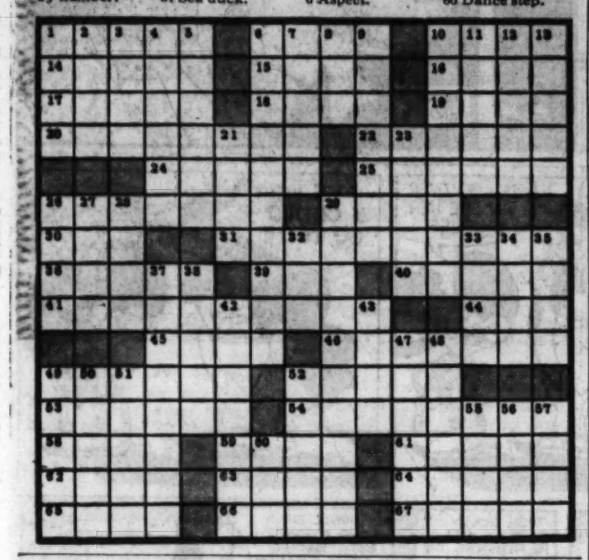

HOW TO KEEP WELL

Fewer Children Coming Into World With Defects

By DR. T. R. VAN DELLEN

Many of the defects with which children come into the world have nothing to do with heredity. Such congenital abnormalities include certain types of mental retardation, blindness, deafness, heart disease, epilepsy, cerebral palsy, hydrocephalus (water on the brain), and mongolism. They are not handed down from generation to generation through the germ cells but are acquired while the baby is being formed.

The defects often can be traced to a specific illness or period of stress during pregnancy. After conception, the ovum divides into millions of cells, which gather together to grow into different organs. In this respect, the fetus follows an orderly schedule.

Most of this growth takes place during the early weeks of pregnancy so that the baby is almost developed by the end of the third month. Thereafter, he increases in size until ready for birth.

The lenses of the eyes begin to develop during the fifth week, the lips during the sixth week, embryonic hands during the eighth week, and the ears during the ninth week.

If something happens to the mother during these developing periods, the structures being formed at that time may suffer the consequences.

This explains why a woman who goes through a bout of German measles in the fifth week of pregnancy may give birth to a child with congenital cataract. If the infection occurred in the ninth week of gestation, the baby might be born deaf.

In this respect, the timing of the maternal stress experienced during early pregnancy determines the type of abnormality. The ability to take stress is influenced by the mother's health, which may be at a low ebb because of diabetes or a disorder of the kidneys, heart, or glandular system.

All these factors will receive more attention in the future in an over-all effort to reduce the incidence of developmental defects. We will not go to the extreme of putting all pregnant women on a country estate to loll around like millionaires, nor in a germ-free atmosphere to minimize infection.

But milady's health will be stressed and extreme care will be exercised from the day she learns she is pregnant until she brings junior home from the hospital.

Developmental defects no longer are regarded as mysterious acts of God. Hereafter the quality of our offspring will be improved without employing the kind of eugenics the animal breeder practices.

Heredity still will play a role in determining the facial appearance, size, hair color, and family constitution, but we will have fewer youngsters coming into the world with congenital handicaps.

Huk, 10, Captured

MANILA, Oct. 15 (AP)—The Philippine army has captured a Communist Huk. Not much news in that, except that this one is 10 years old. He joined the Huks at 7.

SHOES SMILE... MILE AFTER MILE ...with BIXBY'S

JET-OIL SHOE POLISH

Liquid wax formula keeps leather happy. Covers scuffs. Dries to a shine.

SKINNY?

Amazing New Easy Way Puts on Pounds and Inches of Firm Solid Flesh (HOSPITAL TESTED)

SKINNY?

Men, women and children who are thin because of poor appetite or poor eating habits may quickly put on pounds and inches of firm, solid flesh, thanks to WATE-ON. New kind of body building all-in-one concentrated meal of easily digested calories here at last. Easy weight gains of 5 POUNDS ... 10, 20 even 30 pounds reported. No sugary mixture, no fishy oils, no drugs, no overeating.

SKINNY?

WATE-ON guards against fatigue, poor endurance, low resistance. When underweight is caused by disease take WATE-ON only under direction of your doctor. WATE-ON is fortified with Vitamin D, blood building red vitamin B_{12} and other energy factors. Money back guarantee. Starts putting on weight first day. AVAILABLE AT BETTER DRUG AND DEPT. STORES.

WATE-ON LIQUID, POWDER or TABLETS

CONSTIPATED?

Take the speedy gentle laxative that won't interfere with work or sleep

When you wake up miserable with constipation, take speedy Sal Hepatica before breakfast. Get relief in about an hour!

Or in the evening, take Sal Hepatica ½ hour before supper, get relief usually by bedtime!

And sparkling, antacid Sal Hepatica will soothe your sour stomach, too!

ANOTHER FINE PRODUCT OF BRISTOL-MYERS

Take sparkling SAL HEPATICA and smile!

Billy Graham

Mother of 5 Needs Time for Bible Study

QUESTION: How can a mother with five little children and all of the housework to do possibly find time for Bible study and prayer? You preachers do not understand such problems. — A. L. K.

ANSWER: No, I know that not only do we preachers find it hard to understand the problems of mothers and housewives, in fact, few men can fully understand these problems.

But this I do know: God understands all of your problems and He loves you and sympathizes with you. Let me suggest a few things which may help: God has given you a precious responsibility for those five children. You have neither the strength nor the wisdom to raise them as they should be raised. God alone can give these things to you. For that reason you must make the Bible and prayer a part of your daily life.

While you may not have time for long periods of Bible study you can read a few verses when you start the day and also pray, asking God to bless you throughout the day and give you the strength you need. I am very sure that if you take time to talk to Him and to read His word you will find that things will go much smoother the rest of the day.

This time is not wasted but actually fits you for your work and helps you to meet your many problems. It has been truly said that if we are too busy to read the Bible and pray we are busier than God wants us to be. I know mothers who have their Bible and Bible verses propped up where they can read them as they iron or do other tasks.

Let me urge you to consider that your children need the things you can get in no other way than by living close to God. Talk to Him, ask Him to be with you and to speak to you through the Bible. It will transform each day for you.

Beautiful installations of colorful

Plastic Cabinet Tops

★ Linoleum ★ Asphalt Tile

For lasting satisfaction let Campbell handle the complete job. Call today for free estimates. Easy Terms.

Campbell Coal Company

Free Parking — 240 Marietta St., N. W. — CY. 4747

Journal-Constitution Want Ads—JA. 3-3636

For better masonry use Campbell Ready-Mixed Mortar

You'll save time; you'll save money, too!

Ingredients are correctly weighed and scientifically mixed to give you mortar that meets highest approved standards. This means you get a *structurally stronger* masonry job—your brick or concrete block work is more handsome. Ready-mixed mortar trowels better; the job moves faster. Call, we'll help figure your needs.

Atlanta and Suburban Deliveries Daily

240 Marietta St., N.W., JA. 3-4747
Yards at 500 Amsterdam Ave., Northeast; 450 Elizabeth St., N. E.; in East Point at 216 E. Vesta Ave.

Campbell Coal Company

"Hurry friends! Only a few days left to enter Gulf's 'Life of Riley' Contest"

WILLIAM BENDIX, star of "The Life of Riley" TV show, points out your royal Riviera playground.

GRAND PRIZE: LIVE THE LIFE OF RILEY IN A PALACE ON THE RIVIERA

WIN 30 FABULOUS DAYS WITH $200 A DAY TO SPEND

Fly via a luxurious PAN AMERICAN Super 7 Clipper!

Fly direct to Nice, France in 20 hours via the world's most experienced airline. Live in a magnificent Riviera mansion for four fabulous weeks. Reign in a royal home, with all modern conveniences. You have everything for sports, amusement, exciting vacation adventures!

Servant staff, luxury furnishings, glamorous patio, private swimming and boating facilities . . . all this and more . . . all yours in a stunning Mediterranean setting!

It's a once-in-a-lifetime opportunity for two. You enjoy scores of happy holiday experiences—and get $200 to spend for every unforgettable day!

Your own limousine whirls you through a gay round of gala events in nearby Nice, Cannes and other famous Riviera playgrounds. Golden beaches, festive occasions, dazzling scenery . . . sport, pleasure, regal relaxation . . . you live the Life of Riley for a magnificent, memorable month!

NEXT 4 TOP PRIZES 4 NEW CITROEN SPORTS SEDANS!

The revolutionary DS19 by CITROEN of France—safer, smoother, first with automatic air-oil suspension.

and a Gulf galaxy of 183 other gala PRIZES

8 Revolutionary TAPPAN Electronic ranges—cook at amazing speed without heat.

12 MAGNAVOX Color TV Sets. Featuring Hi-Fidelity Color and Sound.

10 HIGGINS, Inc. of New Orleans 14-foot deluxe outboard runabouts and trailers.

18 1957 FRIGIDAIRE Laundry Pairs. "For the savingest washdays ever."

18 Magnificent MAGNAVOX Hi-Fidelity Radio-Phonographs—with four multiple speakers.

50 BROWNING Shotguns. Double Automatic Lightweight models with cases.

47 Montague-Ocean City Fishing Sets. Complete deluxe fishing outfits.

SIMPLE TO ENTER—EASY TO WIN!

Just complete this jingle. Enter as often as you wish. All entries must be on official Contest Entry Blanks, which contain complete contest rules. Get yours *free* at any Gulf station. Contest closes midnight, Oct. 31.

Gulf No-Nox is the gasoline
That's famous 'cause it burns so clean.
Fill up at Gulf, and you will see
(Make your last word rhyme with "see")

Here's why clean-burning No-Nox gives you many more miles of new-car power!

HINTS TO HELP YOU WIN!

1. No-Nox *burns clean* because Gulf refines out the "dirty-burning tail-end" found in ordinary gasoline.
2. No-Nox combats formation of carbon deposits which "shrink" engine power.
3. No-Nox protects your engine, keeps new-car power intact far longer.
4. Gulf No-Nox is a high-octane gasoline that gives you more miles per gallon in short-trip driving.

GET FREE ENTRY BLANKS FROM YOUR GULF DEALER

—where you get that clean-burning No-Nox!

GULF

THEY'LL DO IT EVERY TIME

By Hatlo

DICK TRACY

ORPHAN ANNIE

PEANUTS

MOON MULLINS

MARY WORTH

JULIET JONES

STEVE CANYON

SNUFFY SMITH

SMILIN' JACK

GRANDMA

GASOLINE ALLEY

LITTLE LULU

GLAMOR GIRLS

"Smallest size we've got. Couldn't you bolster his ego a bit?"

THE PHANTOM

WINNIE WINKLE

SLEUTHING for BARGAINS?
TRY USING JOURNAL-CONSTITUTION WANT ADS
JA. 3-3636

Watching Your Weight?
Chew refreshing, delicious Wrigley's Spearmint Gum. Satisfies you—yet it's never rich or filling.
Get some today.
WRIGLEY'S SPEARMINT CHEWING GUM

Adlai Pledges World Pact To End H-Test Dangers

Cites Deadly Strontium-90 As Peril to All Human Beings

Continued From Page 1

tion that such a course would provide a threat to the national security.

"There is little danger to national security involved," he said, "because if another power conducts further tests we would know it and, as I have said, would have no choice but to resume such tests ourselves."

Stevenson declared that the United States, together with the rest of the world, is engaged "in an arms race which threatens mankind with stark, merciless, bleak catastrophe."

URGENT NECESSITY

"In this nuclear age," he said, "peace is no longer merely a visionary ideal, it has become an urgent and practical necessity."

However, he said the nations of the world may not abandon "armed deterrents to war" until secure and effective guarantees of peace are obtained.

"Until there is worldwide agreement on an effective system of balanced armed reductions with adequate safeguards," he said, "we must maintain our national defense and the defenses of the free world."

Stevenson made plain his opposition to any kind of "unilateral disarmament." However, he said that he felt "we should not put too many of our eggs in the atomic and hydrogen basket."

"Effective disarmament," he said, "means universal disarmament—an open world, with no secret armies, no secret weapons, and in effect, no military secrets."

However, he said that the world was now deadlocked over the method of obtaining a disarmament system with effective safeguards of inspection.

"If we are going to make any progress," he asserted, "we must find means of breaking out of this deadly deadlock. We must come forward with proposals which will bear witness to our desire to move toward and not away from disarmament."

Stevenson said it was this objective which he had in mind when he presented his suggestion for the suspension of H-bomb tests.

Stevenson said he deliberately offered his proposal, "as far removed as possible from the political arena," in an address before the American Society of Newspaper Editors."

NOT CRITICISM

"It was made without criticism of the present administration's policy for H-bomb development," he said. "Others—and not I—have chosen to make this proposal for peace a political issue. But I think this is good. After all, the issue is mankind's survival, and man should debate it, fully, openly and in democracy's established processes."

Stevenson said that while he had met only negative criticism from the Republican side, he felt he must return to the subject.

"There is an insistent necessity for the world to stop at least the testing of these terrifying weapons," he said.

Stevenson said the H-bomb was already so powerful that one bomb could destroy the largest city in the world. He said explosion of an H-bomb anywhere in the world can quickly be detected — and quoted Mr. Eisenhower in support of his statement.

MAY DAMAGE RACE

But H-bomb tests, themselves, he said, "may cause the human race unmeasured damage."

Stevenson said the H-bomb tests placed into the atmosphere "huge quantities of radioactive material," which contains "strontium-90, which is the most dreadful poison in the world."

"Only a tablespoonful shared equally by all members of the human race would produce a dangerous level of radioactivity in the bones of every individual," Stevenson said.

Stevenson said he did not wish to be an alarmist but he pointed out that the dangers from strontium-90 cannot be precisely calculated even by scientists.

Los Angeles Added to Ike Speech Tour

Continued From Page 1

"How employment, wages and income have reached the highest levels in history."

Eisenhower also said "You will hear your attorney general, the secretary of our new Department of Health, Education and Welfare, and other Cabinet officers tell what we have done to combat monopoly, to extend Social Security for 70 million Americans, and other accomplishments of this Republican administration.

"I am proud of the record. . . . I for one—and all who work with me—will be happy to rest our case on your honest judgment."

Eisenhower will be off tomorrow on his most extensive effort of the campaign—five days of travel and speechmaking in Minnesota, Washington, Oregon, California and Colorado. Mrs. Eisenhower will be with him.

Eisenhower will make midday talks in St. Paul and Minneapolis tomorrow, then fly on to the Pacific Northwest where he wants to lend a hand to Gov. Arthur B. Langlie of Washington and Douglas McKay of Oregon in their campaigns for election to the Senate.

Eisenhower will speak in Seattle's Civic Auditorium Wednesday night. He will make a talk at Puget Sound College Thursday and that night will speak over a national television network (ABC) from Portland.

HEAR
the difference
Quality
makes...

TRY A
ZENITH
QUALITY
HEARING AID

Enjoyed by more people than any other hearing aid in the world!

Discover the Quality that has made Zenith Hearing Aids the choice of world leaders in every field! Try one on our No-Risk Home-Trial Plan. Seven superb 4- and 5-transistor models include *10-in-1* eyeglass type and a tiny aid worn entirely at the ear! Only $50 to $150 with 10-Day Money-Back Guarantee, 1-Year Warranty, 5-Year Service Plan. Easy Time Payments. See your nearby Zenith Quality Hearing Aid Dealer, listed in classified phone directory, or mail the coupon today!

FREE! One-year subscription to "Better Hearing," new magazine about hearing problems.

Zenith Radio Corporation
Hearing Aid Division, Dept. F5 KC
5801 Dickens Ave., Chicago 39, Ill.
Please mail free Zenith literature, dealer list, and "Better Hearing" subscription.
Name
Address
City State

ZENITH
Hearing Aids
Pittman & Hurst, Inc.
378 Peachtree, N. E.
JA. 4-7958

(ADVERTISEMENT)

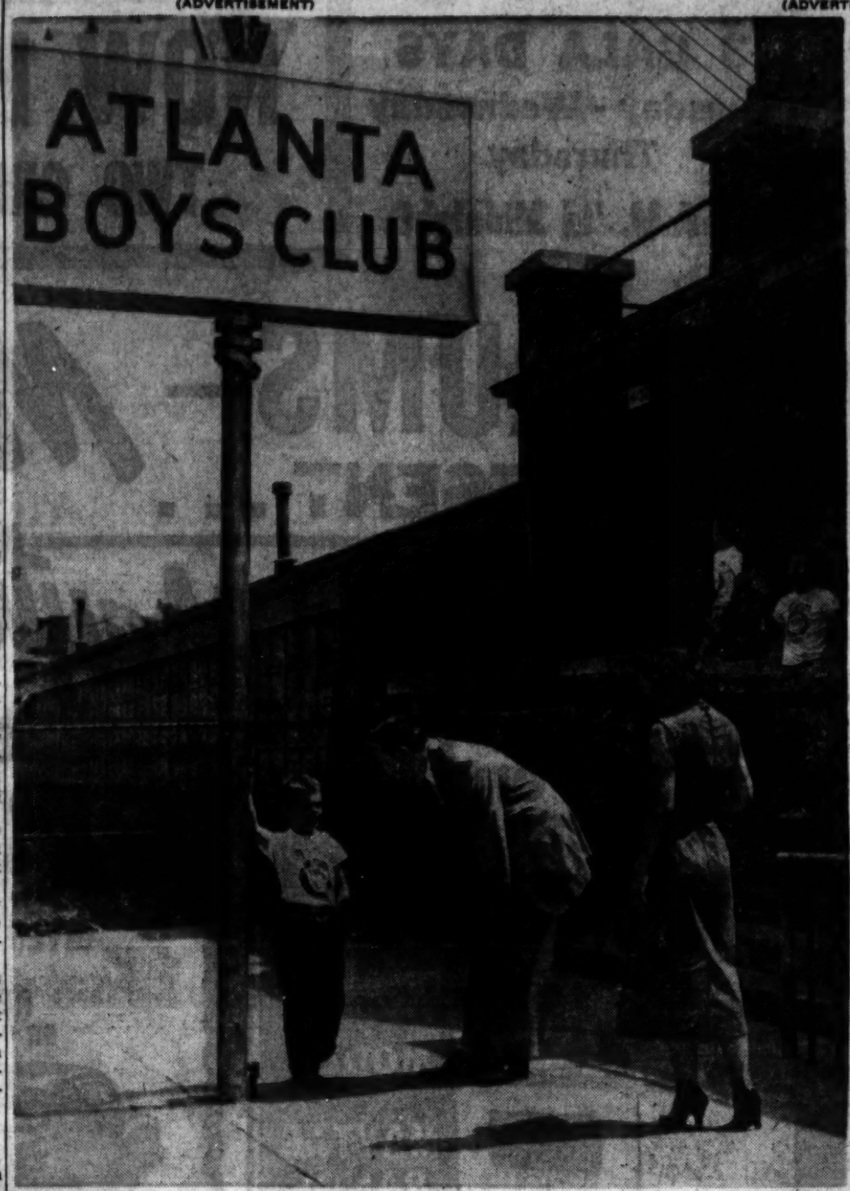

All photos by Carolyn Carter

CAROLINE EDWARDS, ERNIE LANG PAY VISIT TO CHEST AGENCIES
Here They Stop at Atlanta Boys Club on Pryor St., SW

(ADVERTISEMENT)

ONE MORE AND YOU'LL BE ALL SLICKED UP AND READY TO GO
Caroline Spruces Up Youngster Who Lives in Boys Cottage at Hillside

GET THAT BIG FEELING

Would you like to follow your Red Feather dollars and see for yourself how they buy happiness for others? Caroline Edwards and Ernie Lang did just that last Sunday. These pictures are the results.

First stop was Hillside Cottages on Courtenay drive, NE. Here boys and girls find loving care when family emergencies destroy their homes.

Next stop was the Boys' Club on Pryor street, where youngsters who face many of life's toughest battles learn how to play the game according to the rules.

Caroline and Ernie completed their tour at the A. G. Rhodes Home on Boulevard, where folks with incurable diseases find a warm welcome and medical care.

You're welcome to visit, too. Write the Community Chest, P. O. Box 1038, for the names and addresses of its 42 hope-giving Red Feather services. Then go see for yourself.

Nowhere else can one gift do so much for so many. Give more than ever before to your Community Chest because the need is great. Buy happiness for someone else today and get that big feeling. GIVE BIG . . . FEEL BIG.

Space for this advertisement contributed by public-spirited business firms.

A CUDDLY TOY CAN MEAN SECURITY TO MANY A HOMELESS CHILD
Ernie and a Young Friend Discuss a Flop-Eared Dog at Hillside

JUST IN TIME FOR MONTHLY BIRTHDAY PARTY AT BOYS CLUB
Here at This Red Feather Agency Youngsters Learn Self Respect

YOUNGSTERS FORM AN EAGER AUDIENCE AS FAIRY TALE IS READ
Caroline Reads as Ernie Acts Out a Favorite at Hillside Cottages

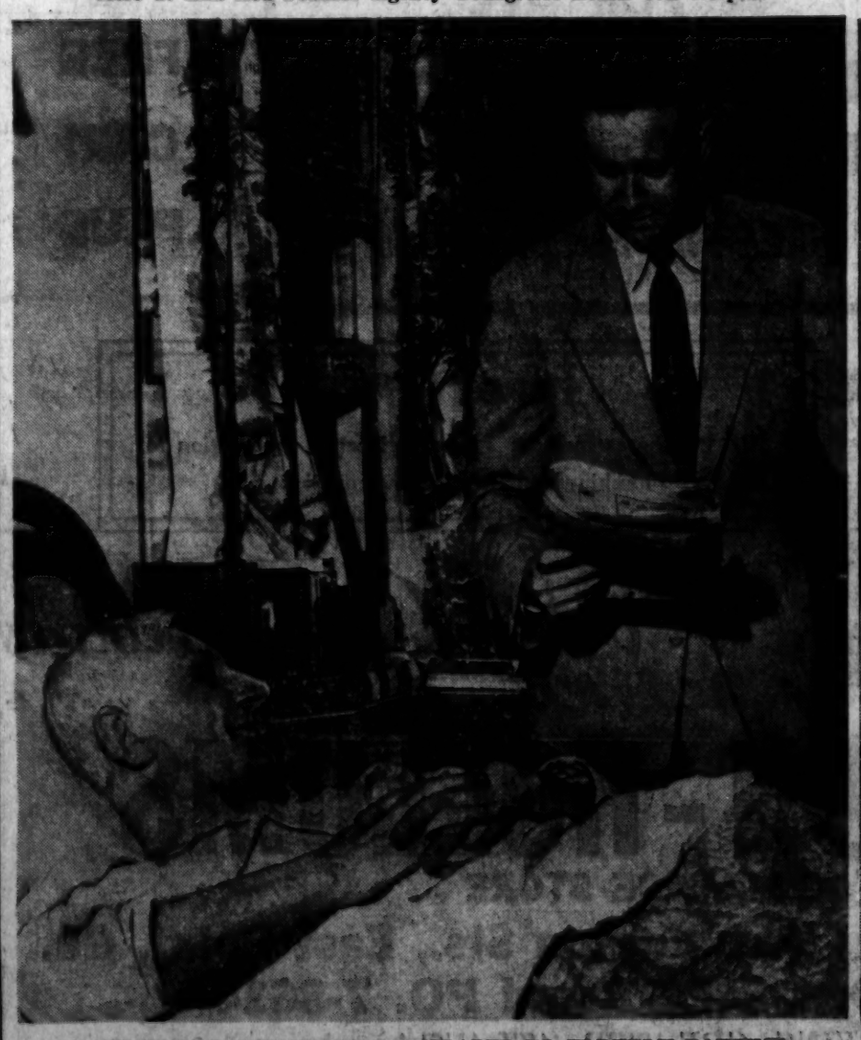

ERNIE READS THE DAILY NEWSPAPER TO ELDERLY PATIENT
In the Men's Ward of the A. G. Rhodes Home, a Red Feather Agency

PATIENT SHOWS CAROLINE RESULTS OF NIMBLE CROCHET NEEDLE
At Rhodes Home Where 52 Senior Citizens Are Cared For

NOW HEAR THIS!
TWO GREAT NAMES . . .

3 GALA DAYS
Tuesday - Wednesday
Thursday
8 A.M. 'til Midnight

NOW HEAR THIS!
TWO GREAT NAMES . . .

CAWTHON-HOLLUMS— Maytag
. . . PRESENT . . .

Atlanta's Most Spectacular Mad Maytag Marathon

FREE CAR
OR GIANT TRADE-IN
GIVEN WITH EVERY PURCHASE
ON NEW
FAMOUS
"ALL FABRIC PAIR"
WASHES AND DRIES ALL TYPES OF CLOTHES

- Cold Water Wash
- Cold Water Rinse
- 2-Speed Motor
- Double Spin Tubs
- Famous Agitator Action
- Automatic Water-Level Control

WE ARE GIVING THE
HIGHEST TRADE-INS
IN OUR HISTORY

BE SURE TO REGISTER FOR GRAND PRIZE!

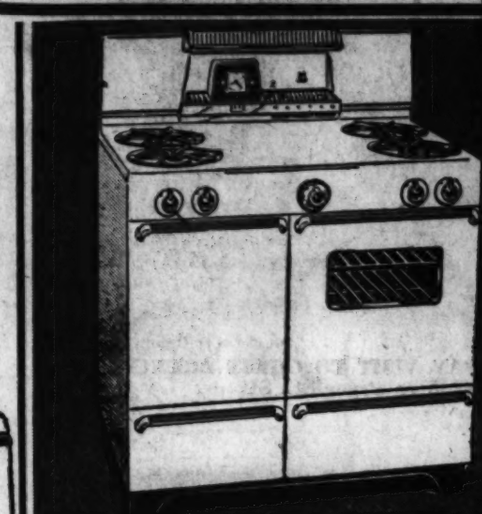

DE LUXE MODEL MAYTAG RANGE FREE

TO BE GIVEN AWAY THURS. NIGHT, 9 P.M.

FREE CAR
OR GIANT TRADE-IN
GIVEN WITH EVERY PURCHASE
OF NEW MAYTAG
REFRIGERATOR-FREEZER
OR "ALL-FABRIC" WASHER DRYER

YOUR CHOICE

'47 THRU '50 MODEL
Fords, Chevrolets, Etc.

Here's a chance to solve these problems—
1. SECOND CAR—Does Mom want the car when you had planned to take it to work?
2. JUNIOR—Is he beginning to ask you for the keys to your family car?
3. YOUR GOOD CAR—Is it getting scratched and nicked standing all day in a parking lot?
4. FISHING TRIP — Is your good car getting bumped and scratched on fishing trips?

Cars supplied by ED VOYLES MOTOR CO., East Point

FREE CAR OR GIANT TRADE-IN GIVEN WITH EVERY PURCHASE OF MAYTAG REFRIGERATOR-FREEZER OR FAMOUS "ALL-FABRIC" WASHER AND DRYER

FREE . . .

30 BOXES OF TIDE
GIVEN FREE TO EACH OF FIRST 25 PEOPLE WHO CALL EACH DAY

PO. 1-8426-7-8
For an appraisal on their old washer on a New MAYTAG Automatic.

IT'S SENSATIONAL! DON'T MISS IT!
THE FINEST REFRIGERATOR-FREEZER MADE

AND ONE FREE CAR! PLUS

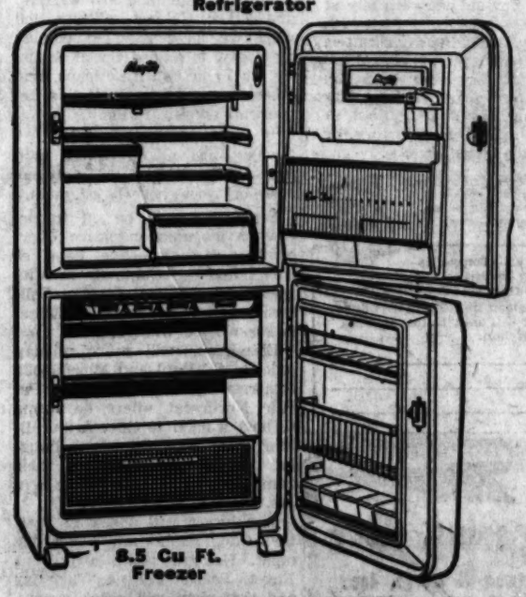

FREE $200, 3-YEAR INSURANCE POLICY AGAINST FOOD SPOILAGE IN FREEZER

MORE FREE ITEMS FOR ALL
FREE-Cokes-Coffee
FREE-Cookies
FREE Fire Hats for Kiddies

COMPANY POLICY DURING THIS
SENSATIONAL SALE
Our prices are not padded to take care of the giant trade-ins we are giving.

NO LAST YEAR LEFTOVERS
NO STRIP-DOWN MODELS

All Maytags carry the regular factory guarantee plus Cawthon-Hollums Guarantee, backed by the largest and best service department in Atlanta. Free Delivery up to 40 miles. All purchases can be made on our regular credit plan.

NO DOWN PAYMENT
2 YEARS TO PAY
With Trade

IMPORTANT
All Purchases Include: Delivery, Normal Installation to Existing Plumbing and Home Demonstration.

We've Got Carloads to Sell at...

WE'RE LOADED SO
MAKE US AN OFFER

CAWTHON-HOLLUMS
APPLIANCE STORE
Corner Church and Washington Sts., East Point, Ga.
Phones PO. 1-8426-7 and PO. 7-8614
SERVING GREATER ATLANTA

WE'RE TRADIN' WILD
So
JOIN THE CROWDS TODAY

$15 Million Shop Center Zoning Eyed

Tax Relief Asked For Home-Owners

By HERMAN HANCOCK

Tax and zoning proposals highlighted a meeting of the aldermanic board Monday.

A series of measures designed to shift taxes so as to relieve the homeowner and "more equitably distribute the tax burden" was referred for the joint consideration of the finance and ordinance and legislation committees.

Ralph Huie, finance committee chairman, said hearings will be held before recommendations are made.

REZONING PROPOSAL

Aldermen also sent to the joint Atlanta-Fulton County Planning Board a proposal to rezone for business use a 70-acre tract at Peachtree and Lenox roads, NE, for erection of a $15,000,000 shopping center.

Another ordinance to permit cemeteries to erect mortuaries and/or mausoleums on cemetery property was sent to the aldermanic board's zoning committee for study.

The latter proposal is intended to permit Greenwood Cemetery to build a $250,000 combination mausoleum and mortuary on its property on Cascade road, SW.

KILLED BY COURT

The Georgia Supreme Court last week invalidated special permits issued by the city for both projects. The new effort is to comply with the court ruling and to authorize the improvements.

Tax proposals sent to the two committees for study include:

1. Authority to levy all types and kinds of taxes levied by the state. Aldermen Charlie Leftwich and Jesse Draper are sponsors. The proposal asks that all state municipalities be given the same powers.

EXEMPTION BOOST

2. Increase of the present $2,000 homestead exemption allowed for owner-occupied homes to $4,000, and levy of an income tax on wages and earnings originating inside Atlanta. Ald. James E. Jackson, author of the proposal, suggests a limit of 1 per cent be placed on the levy.

3. State kickback to Georgia cities of portions of state collections, especially income, sales and collections other than ad valorem taxes. Aldermen Milton Farris and L. O. Moseley were authors of that proposal.

ABOLISH TAX

4. Request by Huie that a 3½-mill tax Atlantans now pay Fulton County be abolished or reassigned. At present, Atlantans pay a 1½-mill school tax and cannot send their children to county schools, Huie said.

He added that another 2-mill Fulton County tax for public works bars use of the money inside Atlanta. Huie wants the levies abolished. Failing that he wants Fulton County to be permitted to expend "a fair portion" of the 2-mill public works levy inside the city.

5. A demand by Ald. John A. White to reduce ad valorem taxes by the amount raised by other levies.

RUNWAY APPROACH

Aldermen also:

1. Approved an $800,000 runway approach program for the Atlanta airport with the city and Civil Aeronautics Administration sharing the cost equally.

2. Sent the finance committee a request from Mrs. Harry Dunston, president of the Atlanta League of Women Voters, that the report of Dr. Alfred Buehler, governmental expert, be made available as soon as possible. Buehler and his associates are winding up a lengthy study of long-range city needs and means to finance them.

3. Accepted the bid of Maynard Johnston & Co. for construction of fire station No. 31 on Fairburn road, near Campbellton road. The company filed the low bid, asking $55,236 for construction. The improvement will cost an estimated $80,000, including equipment.

Clayton County Votes Today on $1,326,000 Bonds

Clayton County voters Tuesday will go to the polls to vote on a $1,326,000 school and sewerage bond issue. Polls will be open from 6 a.m. to 7 p.m.

If approved, $950,000 of the bond money would be used to build a sewage treatment plant on the Flint River below Jonesboro with a main sewerage line running up to Mountain View. County officials said such a system would open up 3,000 acres of land along College Park road for industrial development.

The school bonds, amounting to $376,000, would be used to construct a new school at Forest Park and to purchase land for two other proposed school buildings in Clayton County.

Austria Draft

VIENNA, Oct. 15 (UP)—Austria began drafting soldiers for its postwar army today. Some 12,000 young Austrians, all born in 1937, were called up to serve for nine months in the national defense army.

if it's in fashion it's on

RICH'S

Fashionable Third

Leather Shows Two Faces...

Supple capeskin or velvety suede, Wood Valley crops the leather auto coat at hip length to set a new high-fashion mark.

E. Double-pocketed jacket in capeskin. Lemon, white or baby blue, sizes 10 to 16. **$49.98**

F. Washable capeskin auto jacket in blond, white, lemon or baby blue, sizes 10 to 18. **$39.98**

G. Side-slit suede jacket, lined in print rayon "tie silk," in rust, beige or mushroom, sizes 10 to 18. **$29.98**

(The same jacket in capeskin in blond, white, lemon, baby blue, turquoise or henna, $35.)

Rich's Wood Valley Shop, The Fashionable Third

Crisp Wafers Of Wool...

Terry Rogers' new fall refreshments, from the Little Salon. Principal ingredients: fashionable simplicity and carved classic lines.

A. The worsted check in navy, black or brown, sizes 10 to 18. **$39.98**

B. The worsted sheer, three-quarter sleeved, in navy or grey, sizes 10 to 18. **$39.98**

C. The sheer worsted with pseudo bolero, in navy or grey, sizes 8 to 16. **$39.98**

D. Emphatically collared plaid worsted in brown, grey, navy, sizes 12 to 18. **$39.98**

Rich's Little Salon, The Fashionable Third

THE NEW AND FASHIONABLE OF EVERY SEASON—NATURALLY YOURS AT RICH'S!

THE ATLANTA CONSTITUTION
All the news for WOMEN
Page 20 Tuesday, October 16, 1956

Staff Photo—Frank Beatty
VISIT TO ART GALLERIES HIGHLIGHTS TOUR FOR STUDENT NURSES
Sally Robinson, Lucy Harrison and Polly Allen

Staff Photo—Guy Hayes
PARTY AT ATLANTAN'S COUNTRY HOME CLIMAXED DAY'S ACTIVITIES
Ann Bassett, Frances Greer, Ruth Patterson, Mrs. W. C. Wardlaw Sr.

Tour of City, Supper Honor Student Nurses

By BETTY CARROLLTON

The pretty blonde glanced back over her shoulder at the stately Atlanta home.

"Atlanta is the personification of the Old and New South," she declared.

Sally Robinson of Jacksonville, Fla., summed up her tour of the Dogwood City with that observation.

Sally was one of nearly 50 members of the nurses training class at Grady Hospital who were treated to a tour of Atlanta by the entertainment and instruction committee of the Red Cross, of which Mrs. W. C. Wardlaw Sr. is chairman.

CHARTERED BUS

The girls, from various sections of Georgia as well as nearby states, toured Atlanta by chartered bus, stopping to see numerous points of interest.

For most of the girls, highlights of the tour were the visit to the High Museum and views of Atlanta's residential section.

The day's outing was climaxed with an allfresco supper at "The Shack," lovely country home of Mrs. Wardlaw, where the girls enjoyed boat rides on the lake and a "truly delicious" meal. Each were presented with a pair of nylons, candy and fruit.

NEW STUDENTS

Members of the tour, all new students at the Grady Nurses' Training School, include: Mildred Adams, Elberton; Polly Lee Allen, Cashiers, N.C.; Jo Ann Baker, Quitman; Mary Ann Bassett, LaGrange; Shirley Barrett and Sally Robinson, Jacksonville, Fla.; Sarah Joyce Belcher, LaFayette, Ala.; Mary Louise Bose, Tampa; Martha Sue Bourquine, Barney.

Mary Jacqueline Brown, Tifton; June Crawford, Murphy, N.C.; Mamie Creel, Graceville, Fla.; Martha Dewberry, Gulfbreeze, Fla.; Clara Dixon, Sparks; Frances Dodins, Seneca, S.C.; Shirley Dowling and Jo Ann Strickland, Waycross; Diane Fesmire, Kathleen; Lela Mae Giles and Frances Greer, Norcross; Sherry Gibbs, Atmore, Ala.; Glenda Gore, Aragon; Margaret Harkins, Perry.

Sadie Hancock, Decatur; Edna Hall, Pell City, Ala.; Lucy Harrison, Rome; Betty Hudson, Lanett, Ala.; Barbara Johnston and Sara Rountree, Evergreen, Ala.; Mary Nolan, Arabi; Antoinette Magers, Albany; Joyce Ouzts, Sandra Prince and Patsy Shaw, Cairo; Carole Raines, Perry; Ruth Patterson, Hapeville; Margaret Tatum, Clarksville; Betty Jean Thomas, Cedartown; Shirley Aline Williams and Martha Ann Worsham, Orlando, Fla.

ATLANTANS

Atlantans in the group included Gladys Thames, Mary Mealer, Patricia Hicks, Barbara Imogene Hardy, Carol Greene, Jill Gardner and Janis Earing.

Of her first trip to Atlanta, Sally Robinson said she was also especially impressed with the city's entertainment facilities, the clubs, theaters, parks and recreational areas.

"I can hardly wait for opera season," she exclaimed. "And I'm really looking forward to the concerts and ballet performances."

Sandra Prince said that although she was "pretty familiar" with downtown Atlanta, she had not visited the museum or seen the "beautiful homes."

Sandra's mother, Mrs. M. O. Prince, is a graduate of the Grady Nurses' Training School and is now a public health nurse in Grady County. Sandra's decision to become a nurse was influenced by her mother's memories and experiences.

"TO HELP OTHERS"

Polly Allen decided to become a nurse during her freshman year in high school, spurred by a desire "to help others." Atlanta and Grady were recommended by her family doctor and by one of her friends from Cashiers who trained here. Polly was "very impressed" with the city's churches, and she plans to again visit the museum and "spend all day looking."

Ann Bassett, daughter of Mr. and Mrs. T. C. Bassett of LaGrange, has visited Atlanta often, but the Red Cross committee's tour introduced her to numerous points of interest.

"Visiting the former home of Margaret Mitchell was one of the most interesting parts of the tour," Ann said. "I also saw the Governor's Mansion and the museum for the first time, as well as the country clubs. After seeing the lovely golf courses, I'm sorry I don't play golf."

Ruth Patterson, daughter of Mr. and Mrs. Lawrence Patterson, Hapeville, formerly of Charleston, W. Va., confessed that she always wanted to be a doctor. "But I knew it would be a hard field for a girl, so I'll be a nurse instead," she said.

Ruth is sure she'll not regret her decision.

"It's just like one big family here at Grady," she said. "And the send-off they gave us, the tour and supper, really helped to make everyone feel comfortable, and welcome."

Tobe Says

Wear Satin Shirt With Tailored Suits

Women are constantly asking me — "What shall we wear with our suits?" My answer is—"There are three smart things—a satin shirt, a chiffon blouse, a silk sweater," and a really smart woman could easily have all three in her wardrobe at once.

A satin shirt should not be too strictly tailored. The fabric itself is dressy so you can wear it for more formal occasions than a cotton or even a silk shirt. I like satin shirts with an open rolling collar like those on Italian shirts, with three quarter length sleeves.

Celestine Sibley

Overdose of Mountain Air

Somebody hand me the liniment and the heating pad. And don't go out of the sound of my weak and querulous voice. I may need you to get me a wheelchair. I've just had a restful weekend in the mountains!

I don't know how many muscles and bones a body contains, but roughly 3,000 have set up a shrill clamor in my aging frame. I totter when I walk, I have to think about it a while before I can figure out how to sit down, and if I once get down it's torture to rise again.

Blame it on autumn. Blame it on the mountains and the air that is so light and fresh and fragrant you breathe it in and get a little drunk. Blame it on carnival-colored hillsides and moonlight nights. Blame it on a rock pile.

On second thought, there's no use blaming those rocks. We hauled them and friends hauled them to our little cabin when we were in the midst of chimney-building. The left-over ones that were of unsuitable size and shape must have totaled three or four truck loads, but they didn't bother anybody. They have been scattered around the grounds for a couple of years now, just lying there, doing nobody harm, although Muv suspected they harbored snakes and I barked my shins on them occasionally on my way to the woodpile.

The idea, if we had one at all about those rocks, was that someday we could get a strong man with a truck to come and haul them away. Then the other morning I finished washing the dishes, hung the dish towels out in the breeze, filled the water bucket and stood a moment watching the sun set the tops of the sourwood trees a-blaze on the hillside.

My son who had been raking around the doorway in preparation for company remarked that it would be nice if the rocks were moved.

"Let's move 'em," I said. "Let's build a stone wall."

The deceptive thing about that mountain air is that you feel invincible. You lean over, grasp one rock, stand up, walk 10 paces and put it down and you feel light and graceful and strong as . . . well, a man with a truck. By the time our visitors arrived we had moved two or three hundred rocks. The pile beside the cabin had dwindled to gravel and immovable boulders and we had a beautiful little stone wall curving along the roadside, looking as much a part of the landscape as the sumach and the sourwood.

Company came and we went for a walk, up the old woods road toward the top of the mountain, stopping occasionally to watch the setting sun on the tree tops or stooping to pick up a hickory nut or a particularly fine glossy acorn. Once we found a muscadine vine and stopped to shake it and pick up the purple grapes. We sat a moment on a rock beside a waterfall to rest for the trip back down.

It was, I think, the only sitting we did, excusing a little time after supper when we paused around the fireplace to take down the little paper-back volume of poetry and squabble over such favorites as Shelley and Swinburne and Thomas Hardy. A nice literary discussion by firelight and candlelight would have been a fitting end to a day of climbing, stooping and lifting. I could even stand to lose an argument over Housman or get left out in the race to recite "The Rime of the Ancient Mariner." (After all, a hostess isn't supposed to out-do her guests in such intellectual exercises.)

But that wasn't enough for my guests. They happened to take a look out the door and saw the moonlight. And the moonlight itself does such strange things to you. You think you can walk and walk. You want to see around the next curve in the road, the next little waterfall in the creek, what the world looks like from the next hillside.

It took me two miles to persuade them in and to bed. And by that time I was chattering with cold and my jacket felt heavy on my aching shoulders. Today . . . well, I can think of worse ills than an overdose of mountain air. But I can't think of more painful ones.

Carole Camp Is Married In Hapeville

Mr. and Mrs. James M. Camp of Hapeville announce the marriage of their daughter, Miss Carole Camp, to Jimmy A. Foxworthy, son of Mrs. Marston J. Marshall and the late Mr. Marshall of Sandersville.

The ceremony took place at the First Baptist Church of Hapeville, with the bridegroom's uncle, the Rev. Joe Abstance of Bowdon, and the church pastor, the Rev. Bob Hite, officiating.

C. E. Turner was best man, and ushering were the bride's brother, Jimmy Camp, Garland Sheats and Dave Craig.

The bride was attended by Miss Barbara Culbreth as maid of honor, Miss Virlyn Ritch, Miss Pat Baker and Miss Rose Foxworthy as bridesmaids. The bride's cousins, Becky and Debbie Redding of Pensacola, were junior bridesmaids.

Mr. Camp gave his daughter in marriage. She wore the satin and lace wedding gown belonging to Mrs. Harold Lindsey.

Staff Photo—Hugh Stovall
AT OLD SOUTH TEA FOR SUPERINTENDENTS
Barbara Baughman of Murphy High Pins Cotton Boll on Dr. Frank W. Cyr of Columbia University

She Aids Rural School Systems

By ELIZABETH MORGAN

Your child may get better schooling soon.

One thousand school superintendents who want to improve their schools have come to Atlanta from all over the nation. They arrived Sunday for the 11th national conference of county and rural area superintendents—their first held in Atlanta and second in the South.

The superintendents belong to a division of the National Education Assn. (NEA). The association includes personnel connected with the field of education — teachers, administrators, counselors—who pool their experience, ideas and materials to help themselves and their school communities.

TRAVELS

Miss Lois Clark, assistant director of rural service for NEA, has come down from Washington to help direct the conference. She travels around the country offering advice and setting up consultations for school personnel who ask for help. Many rural superintendents are trying to consolidate their schools so that more children can benefit from a larger collection of teachers, money and materials.

Miss Clark, in explaining her department's purpose, takes the South as an example of the need for rural reorganization. "The needs of the South are different from the rest of the country. I think of its states in terms of county units where there is just one superintendent for the whole county. Sometimes, for children to get more benefit from school, two or three small counties get together and support one school."

Staff Photo—Charles Jackson
EDUCATION LEADER
Miss Lois Clark

Her department offers leadership when school people in such a situation ask for advice in setting up a new, bigger school. But, Miss Clark emphasized, "we do not initiate action for such reorganization. We only function when a group comes to us and asks for help. We do try to make communities aware of their needs when they are interested. We work closely with state and local educational groups."

The Rural Service Division believes that a school should be integrated with its community. Its workers have found that the best solution does not always depend on economics. Sometimes a large school would be cheaper to run than several small ones. But it would cover such a wide, diversified area that people in the towns involved wouldn't take much interest in school activities.

INTERMEDIATE UNIT

So the group has developed the concept of the intermediate unit, a program now in operation in 30 states. Local people, with the consultation of the rural division, work out the system that is best for them—it may mean one school for several counties, or consolidating several three-teacher schools within a county, or maintaining a three-teacher school.

Sometimes a smaller school is more desirable in terms of the community, even though the children may not get as much instructional benefit from the arrangement.

Miss Clark is enthusiastic about efforts of Georgia and the South in behalf of rural children. In an area that often is maligned educationally, she maintains, "the South has gained a reputation over the years of developing schools that better meet the needs of the community than other areas. It has started successful vocational and agricultural programs and been a real leader in health programs" (such as stamping out hookworm).

JP.Allen

Cutaway Faille

by Grace da Pozzo

Cutting a beautiful figure anywhere after five—our exclusive pure silk faille with its magnificently moulded Empire lines and flying back panel buttoned like a frock coat with rows of little covered buttons. In black, of course, or midnight navy, jewel-green. Sizes 12 to 20, 75.00

Shop of Originals, Second Floor

TO WED NOV. 11
Miss Carolyn Simmons

Simmons, Parrott Troth Told

LAGRANGE, Oct. 15 — Mr. and Mrs. Emory Simmons announce the engagement of their daughter, Miss Anita Carolyn Simmons, to Byron G. Parrott, son of Mr. and Mrs. George Parrott of Woodland.

The wedding will be solemnized Nov. 11 at the Harmony Methodist Church.

Miss Simmons, a Center High School graduate, attended Berry College. She is now employed by Huie Motor Co. of LaGrange.

Mr. Parrott is a graduate of Talbot County High School. He served four years with the U.S. Air Force, and is now employed by Hillcrest Division of Callaway Mills.

Davis Baby

Mr. and Mrs. J. R. Davis Jr. of 2460 Campbellton Rd. announce the birth of a daughter, Dorris Elaine, on Oct. 4 at Piedmont Hospital. Mrs. Davis is the former Nobie Lee Roberts.

THE SOUTH'S *largest*
DISCOUNTS
ON NATIONALLY FAMOUS BRANDS
See us before you buy
ANTIQUE JEWELRY
We can SAVE you up to
50%
CITIZENS
SINCE 1912
195 MITCHELL ST., S.W.
JA. 4-7505

Teen-Age Mail

Why Is Sex So Wrong? God Made Us This Way

By DOROTHY RICKER

Dear Mrs. Ricker:

I am a teen-age girl, going with a teen-age boy. We like each other very much and even think we could be in love. We have been going together for over two years and never quarrel except over petting. He doesn't think it is wrong to pet and sometimes wants me to go even farther. I don't know whether he's right or wrong.

If what he is asking is so wrong, why did God make us this way? We're only human and sometimes it's awfully hard to say no. Please help me if you can. Your advice will be very much appreciated. We both need it so we'll know what's right and what's wrong.

I have many personal contacts with teen-agers and receive many letters from them each day, so I am sympathetic and well aware of the heavy pressures they are subjected to as a group.

I am answering your particular letter, not because it contains a new situation but because of the important question you asked, "If it is so wrong why did God make us this way?"

It's true that God did make us with the desire and ability to reproduce our own kind. But that ability was not meant to be misused. It was meant to be used to create fine children and happy families through marriage. It is well to remember that God also created our hands so we can use them skillfully to work, clothe and feed ourselves. But, unfortunately, those same hands also can pull the trigger of a gun to kill a neighbor in a fit of anger.

What I am trying to point out is the fact that we should not misuse any of the abilities which God has given us. In some primitive tribes your boy friend's attitude might be considered all right, but you are living in a civilized country where promiscuous, uncontrolled morals are damaging to individuals and to society

You say, "We're only human and sometimes it's awfully hard to say no." As true as that may be, if we were to allow the fact that "we're only human" to become an alibi for giving in to all of our weaknesses most anything we wanted to do, lie, steal, kill or disregard moral standards could be dismissed with, "I had the urge to do it and I am only human, after all."

You already know what is right and wrong. I can only hope you are intelligent enough to make use of that knowledge

Miss Wiley, Mr. Stone Are Married

The bridegroom's cousin, the Rev. Jack L. Newsome, officiated when Miss Glenda Mae Wiley, daughter of Mrs. Myron G. Wiley and the late Mr. Wiley, was married to Robert Henry Stone, son of Mr. and Mrs. Leroy Stone of Mountain View, at the College Park Methodist Church.

Clyde M. Wiley gave his niece in marriage, and she was attended by Mrs. Wallace Flint as matron of honor, and Miss Gyanne Germano as bridesmaid.

Ray Stone was best man for his brother, and usher-groomsmen were Wallace Flint and Charles Smith.

The bride chose a gown of Chantilly lace over satin, and an illusion veil attached to a coif of lace and seed pearls. She carried a prayer book topped with white camellias.

After the service, Mrs. Wiley gave a reception at the church, with Mrs. Marvin Evans keeping the bride's book.

Evergreen Club To Meet Today

"The Last Roundup" will be the theme of the arrangement to be made by Mrs. W. C. Gibson for the meeting of the Evergreen Garden Club Tuesday, Oct. 16, at the home of Mrs. H. F. Hunt at 3574 Piedmont Rd. Assistant hostesses will be Mrs. E. F. Goodman and Mrs. E. C. Kelley.

Mrs. Fletcher P. Crown will be guest speaker and club speaker will be Mrs. E. C. Kelley.

Sororities List Pledges

Coeds at the University of Georgia have wrapped up rushing by pledging 400 rushees. New pledges for two of the 14 sororities include:

Alpha Gamma Delta: Nancy Coggin and Elisabeth Snelson, Athens, Patricia Ann Denman, Martha Drew, Elizabeth Estes, Judy Marks, Eugenia Meaders, and Geordie Willson, Atlanta; Mary Ann Mahon, Avondale Estates; Betty Jo Jones, Carrollton;

Thelma Gordon, Shirley Lee Riddle, and Wanda Jane Wrinkle, Dalton; Katherine Atkinson, Margaret Carithers, Lucy Field, Clare Longino, June Mailey, and Anne Pennington, Decatur; Phyllis Hamrick, Fairmount; Jan Barton, Gloria Jackson, and Janet Lindsey, Marietta;

Jane Byran and Marihope Shirley, Newnan; Mary Ann Eaton, Marcie Keating, Sally Morrison, Marie McKenzie, and Lynne Summerell, Savannah; and Eleanor Blackshear, St. Simons Island.

Alpha Omicron Pi: Anna Mell Pollock, Albany, Caroline Hargrove and Ann Ransbotham, Atlanta; Sylvia Edwards, Augusta; Evelyn Martin, Columbus; Edith Heston, Decatur; Mildred Holland, Gainesville; Frances Anthony, Hartwell; Kay Parks, Newnan; Patricia Ann Coffey, Rome; Wilda Story, Savannah; Faye Dunham and Diane Strickland, Statesboro; Maxanne Courson, Soperton; Elizabeth Croom, Valdosta; Mary Rose Jones, Winder; and Hanna H. Brown, Murfreesboro, North Carolina.

Expert Rug and Carpet Cleaning

REPAIRING, STORAGE
MOTHPROOFING
WALL-TO-WALL CLEANING
PHONE TR. 5-7988
Y. ALBERT & SON
ORIENTAL RUGS AND CARPETS
2303 PEACHTREE RD., N.E.

LOSE OR GAIN IN WAIST, HIPS, BUST
RESULTS—No ineffective promises
Whitfield's gym course can help you lose or gain weight in flattering proportions, hundreds of Atlanta women testify. Not a "muscle-building" plan, but a general conditioning program.
Movie stars use professional instruction like Whitfield's to work off excess fat, develop firm muscle tone, improve measurements and posture.
No matter what your individual needs, gratifying results can be obtained in a few short weeks with Whitfield's individually planned course. No strenuous exercises. Only light weight lifting is prescribed.
Next 20 members pay ONLY $3 PER WEEK on a regular course basis—complete free trial—quick results guaranteed.
Includes: Gym workouts, steam room, sun lamp. Ladies' days: Tues. and Thurs., 10:30 A. M. to 9 P. M.

KARO WHITFIELD'S
Body Contour Studio
106½ Forsyth, N.W. • JA. 4-9017

Regensteins
PEACHTREE
BUCKHEAD

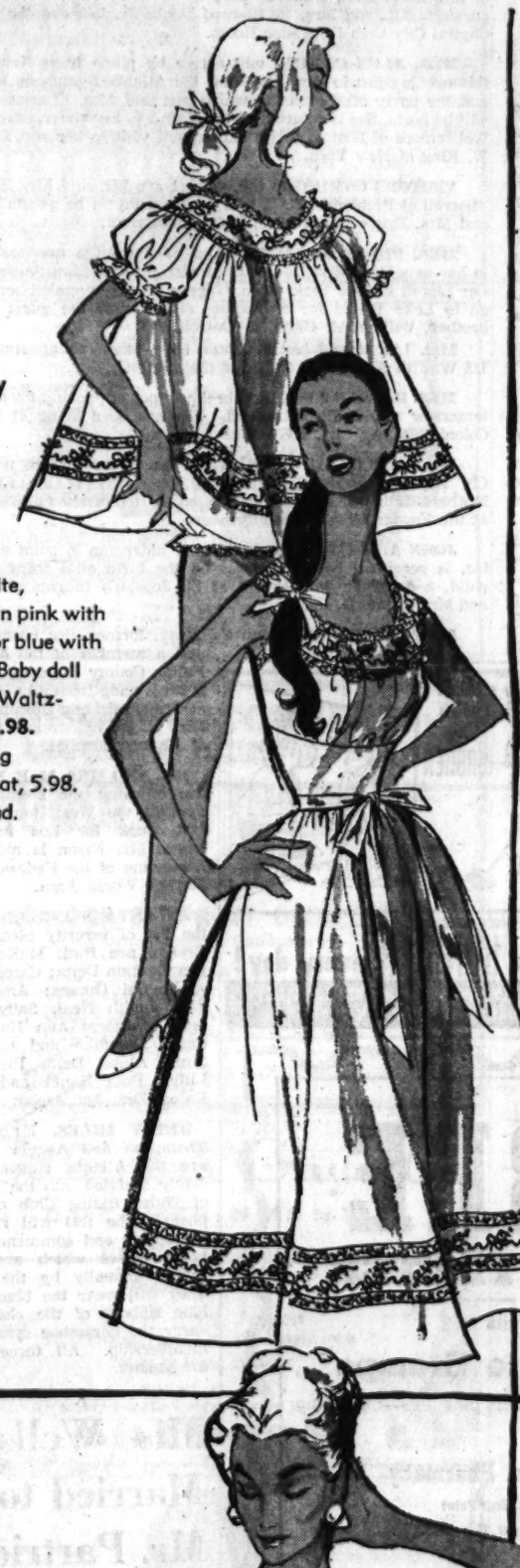

Lilies-of-the-Valley and Lace

Fantasy's lovely nylon tricot lingerie has insets and edging of matching lace and is embroidered with exquisite, tiny lilies-of-the-valley. In pink with deeper pink embroidery or blue with deeper blue embroidery. Baby doll pajamas, S, M, L, **5.98.** Waltz-length gown, 32 to 40, **7.98.** (Not sketched) Matching peignoir, 10.98. Sleep coat, 5.98. Third Floor and Buckhead.

Floating panel animates the Regency Sheath

Fluid tissue faille, tucked and bowed for a smart Regency look, comes alive with every graceful move of the floating panel. A figure-flattering dress with a day-through-dinner look you love. Fabulous foil for your jewels and furs. Black, 10 to 20. **39.98.** Fashion Second and Buckhead.

Dacron Youthline by W. B.

Full petal-lift bust of embroidered dacron marquisette gives wonderful support to the average or full figure. Dacron front and back are lightly boned, firm woven lastex side panels. Side zipper. White, 37 to 46. **18.50.** Third Floor, Peachtree only

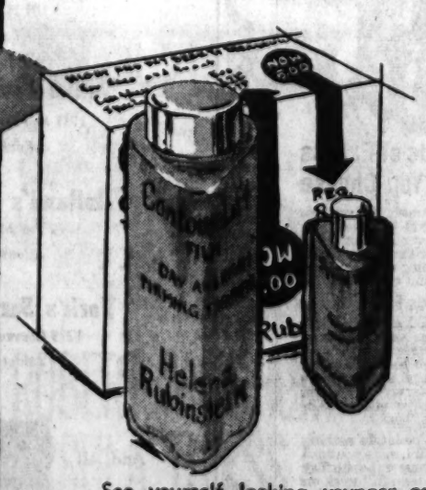

Save 40%

Helena Rubinstein Contour-Lift and Throat Treatment

reg. 8.75* NOW 5.00*

See yourself looking younger as your chin line tightens, eye puffiness diminishes, wrinkles seem to vanish. As you sleep, Contour-Lift works to "lift" contours that are losing elasticity. Filmed on lightly before make-up, it seems to banish lines and wrinkles. Along with this marvelous "face-lift," you'll get free of extra charge an introductory bottle of Helena Rubinstein's new Special Throat Formula. This scientific discovery supplies the finest oils to the throat to help smooth out crepiness. Cosmetics, Street Floor and Buckhead. *plus tax

Regensteins
PEACHTREE

Laird Schober

Party-minded slings

in clear "Vinyl" delicately combined with black doeskin. Top: Halter sling with jet ornament, **19.95.** Bottom: Offside sling with braid-type doeskin, **18.95.** Shoe Salon, Peachtree only.

Staff Photo—Charles Pugh

VISITORS here include Mrs. Daniel J. Allen Jr. of Birmingham and her three young sons, the twins, Danny and Freddy, who will celebrate their second birthday on Friday, and baby Hugh who is 11 months old. They are guests of Mrs. Allen's father, Frederick W. Patterson, on Andrews drive.

Annie Lou Hardy

Phinizy Clan To Hear Judge Medina Lecture

The gathering of the Phinizy clan in Athens this week for the first of the Ferdinand Phinizy lectures by Judge Harold R. Medina at the University of Georgia will have an interesting social as well as an educational aspect.

Mrs. Thomas Tillman has planned a family dinner before the lecture tomorrow evening at her Athens home. At the same time, Dr. O. C. Aderhold, the university president, and Mrs. Aderhold will be hosts at a dinner in Judge Medina's honor at the Athens Country Club, and the lecture will be followed by a reception given at their home on the university campus. After the morning lecture on Thursday Mrs. Robert Segrest, the former Laura Anne Phinizy, will entertain at luncheon for the family group.

Atlantans attending these affairs will include Dr. Phinizy Calhoun, who established the lecture series in honor of his grandfather, and Mrs. Calhoun, Mr. and Mrs. Lawson Calhoun, Mr. and Mrs. B. W. Cardwell, Miss Marion Cardwell, Mr. and Mrs. Stuart Witham, Mr. and Mrs. Hughes Spalding, Mr. and Mrs. Hughes Spalding Jr., Mr. and Mrs. Jack Spalding, Mr. and Mrs. George Craft, Phinizy Spalding, James Calhoun and Miss Joyce Calhoun, a student at the University of Georgia.

About 30 members of the Phinizy family from Augusta will join the Atlantans in Athens.

MR. AND MRS. A. D. ADAIR are just back from a three-week trip to South America, which they made entirely by plane, visiting Lima, Santiago, Buenos Aires and Rio de Janeiro. Highlight of the trip for Mrs. Adair was meeting Mr. Adair's former Princeton classmates and Air Force officers with whom he served in Germany, most of whom he had not seen in 20 years.

THOSE FORMER ATLANTANS Mr. and Mrs. Joseph Kircher of Mt. Dora, Fla., who are here for a brief visit, were dinner guests of Mr. and Mrs. R. Howard Dobbs Jr. last evening at the Capital City Club's Mirador Room.

MRS. ALEX C. KING will arrive by plane from New York this evening just in time to attend the Atlanta Symphony concert and the party afterwards at which Mr. and Mrs. Charles Jagels will be hosts. She is returning from a visit to her sister, Mrs. Elsie Whittemore of Boston, and a subsequent visit to her son, Charles W. King of New York.

VISITORS COMING to the concert are Mr. and Mrs. Stanton Therrell of Highlands, N.C., who arrive today to be guests of Mr. and Mrs. Bruce Woodruff on Habersham road.

MRS. PHILIP S. GAGE is just back from a two-week visit to her daughter, Mrs. Devereux Lippitt Jr., and Miss Sallie Whistler Lippitt in New York. Gen. Gage, who accompanied her, went on to Lake Placid for a meeting and is now the guest of his brother, William H. Gage, in Detroit.

Mrs. Lippitt and her daughter have taken an apartment at 118 W. 57th St. in New York for the winter.

MRS. HAROLD FISHER is in the throes of packing for a move tomorrow to 2222 Peachtree Rd. She has been living at 201 W. Colonial Homes Cir., NW.

AS A WELCOME GESTURE to the 45 mothers of the new Chi Phi pledges at Georgia Tech, members of the Chi Phi Mothers Club will give a morning coffee tomorrow at 11 o'clock at the Fowler street fraternity house.

JOHN A. WHITE, Atlanta's senior alderman in point of service, is receiving congratulations on the birth of a third grandchild, a daughter born Oct. 7 at St. Joseph's Infirmary to Mr. and Mrs. James O. Bowen Jr.

HOSPITAL NOTES—Dean Callaway, former city councilman and a member of the Atlanta-Fulton County Planning Board, is recovering from an operation at Crawford Long Hospital. . . . Mrs. H. W. Wilder is a patient at Emory Hospital.

MR. AND MRS. M. B. NIXON are enjoying the scenic wonders of the West, having left last week for Los Angeles, where Mr. Nixon is attending a meeting of the Federation of Sewage Works Assn.

ATLANTANS INCLUDED in the list of sorority pledges at Brenau are Ruth McKay, Alpha Gamma Delta; Carol Cook, Alphi Chi Omega; Ann Coggan, Judith Neal, Sally Roberts, Margaret Ann Harrison, Carol Monahan and Caroline Sims, Alpha Delta Pi; Jane Lilly, Pegi Kanel and Ann Eaton, Zeta Tau Alpha.

BETTY MILES, Frances Thompson and Angela Austin are the Atlanta students recently initiated into the Prince of Wales Riding Club at Stephens. The trio will ride at the spring and commencement horse shows which are presented annually by the club. They will wear the black and blue ribbons of the club and carry the horseshoe symbol of membership. All three girls are juniors.

TO WED AT CHAPEL
Miss Billie Mae Redd

Redd-Drake Engagement Announced

Mr. and Mrs. William T. Redd announce the engagement of their daughter, Miss Billie Mae Redd, to William Calvin Drake Jr., son of Mr. and Mrs. W. C. Drake.

The wedding will take place at Glenn Memorial Chapel.

The bride-elect received her A.B. degree from Agnes Scott, and her M.A. degree from Emory University where she was a member of Sigma Pi Sigma, honorary physics society. She took graduate engineering work at Washington University, and is employed as dynamics engineer by Lockheed Corp.

Mr. Drake received his B.S. degree in aeronautical engineering from Georgia Tech, where he was a member of the Alpha Tau Omega fraternity. He is employed as a senior aerodynamics engineer by Lockheed Corp.

Miss Godfrey To Marry

DONALSONVILLE, Oct. 15 — Mrs. Mabel F. Godfrey announces the engagement of her daughter, Miss Reta Godfrey, to John H. Dick, son of Mr. and Mrs. Herbert Dick of Iron City.

The marriage will be solemnized on Sunday, Nov. 11, at the First Baptist Church here.

Miss Godfrey was graduated from Seminole County High School and the Dothan Business College. She is employed by the Seminole County Department of Public Welfare.

Mr. Dick is also a graduate of Seminole County High School. He served in the U.S. Air Force, and is now engaged in farming at Iron City.

Haskey Speight, Mr. Danielson Are Married

Mr. and Mrs. J. Courtney Robbins of Birmingham announce the marriage of their daughter, Miss Haskey Speight of Atlanta to William McKinley Danielson of Atlanta.

The ceremony was performed by Dr. Thomas A. Anderson at the Central Congregational Church of Atlanta in the presence of the immediate families and a few close friends.

Glad Garden Club To Meet Wednesday

Glad Garden Club meets Wednesday, Oct. 17, at the home of Mrs. Roy L. Martin at 2031 McLendon Ave., NE.

Mrs. J. W. Marchman and Mrs. H. K. Agnew, club members, will review and demonstrate various phases of flower arranging from lessons given by Mrs. George Gardner.

Miss Wells Married to Mr. Partridge

Miss Patricia Wells of Norcross was married to Lt. George Robert Partridge at the Brookhaven Baptist Church, with the Rev. Frank Singleton officiating.

The bride wore a gown of white lace and tulle over pink satin and carried a prayer book adorned with a cluster of pink rosebuds.

She was attended by her sister, Mrs. James Clark, as matron of honor, and Mrs. Harold Partridge as bridesmaid.

Richard Partridge was best man for his brother, and serving as ushers were Hugh Jackson and Harold Partridge.

A reception was held at the church.

The couple will live in Valdosta where Lt. Partridge will be stationed for further instrument training.

4 ways better . . . rug cleaning that lasts with DUO-DELLAY

1—Our superior cleaning with Duo-Dellay
2—Amazing new process developed by Arlloom Carpet Co.
3—Keeps rugs cleaner with DuPont soil-resisting chemicals
4—Duo-Dellay guaranteed by Good Housekeeping

Lasting rug cleaning with Duo-Dellay costs only pennies more than ordinary cleaning. Phone for estimate and pickup, or we'll clean tacked-down carpet in the morning, use your rooms that night . . . no mess, no odor!

FLOORMASTER CO.
1824 Sheridan Rd., N.E. ME. 4-2431
Nights Call ME. 6-3375

PAY LESS GET MORE — Jacobs DRUG STORES EST 1879 — STORES ALL OVER ATLANTA

Helps You Take Off Pounds and Pounds of Excess Weight While You Eat All the Foods You Choose

FRIENDS, let me ask you a simple question:

Are you too fat because you eat too much? Like to lose fat but can't control your appetite? Are you a glutton when it comes to candy, cake, butter, gravy, potatoes? Have you spent dollar after dollar for reducing pills, yet despite everything you've tried you're still too fat?

A Capsule that Equals a Meal of Vitamins and Minerals!

A well-known scientist has perfected a new tiny capsule that combines ALL THE RECOGNIZED proven aids to reducing he found in all the advertised products offered today. It contains the concentrated proteins you've read and heard about. It combines the vitamins and minerals often lost when cutting off fattening foods containing these needed vitamins and minerals. It combines the vegetable cellulose that has no calories yet expands when it absorbs water, thereby helping to give the feeling of a full stomach. Yet these capsules contain ALL the drugless reducing aids needed to make you eat less without conscious effort. They are so packed with vitamins and minerals, protein and non-caloric filling food, they equal and exceed many a meal.

Counteracts Hunger

All-In-One Reducing Capsules are so satisfying, so rich in vitamins, minerals and fat consuming protein as many a meal. When you take ALL-IN-ONE Capsules you not only curb your appetite, but you also get the vitamins, minerals and fat consuming protein you need for health and energy.

Fat Goes Fast

You'll be surprised at the pounds you lose with the very first box. The inches that disappear the first month. See fat go so much easier you don't actually know what's happening. No starvation dieting, no drugs, no exercise with the All-In-One Reducing Plan.

And the Cost? It's absolutely nothing unless you grow slim, more youthful looking, and enjoy better health. Try All-In-One Capsules a full week on this no risk plan. A full supply, enough to help you lose pounds and inches of fat, is only $2.98. You must be satisfied with the first package or money back. *Get All-In-One Capsules today!*

$2.98 90 CAPSULES
Economy Size 180 Capsules $5.50

FREE GIFTS FASTER with Top Value Stamps
because more merchants give 'em—including:

East Point Pharmacy
101 N. East Point
East Point, Georgia

Tanko Service Station
1181 McPherson Avenue, S.E.
Atlanta, Georgia

Holland's Laundromat
1075 Peachtree Street, N.E.
Atlanta, Georgia

York's Service Station
1219 Glenwood Avenue, S.E.
Atlanta, Georgia

And All Kroger Stores

2,250,000 TOP VALUE STAMPS FREE
450 BIG WINNERS
ENTRY BLANKS AT ALL TOP VALUE MERCHANTS

He'll see you sooner or later in his Alligator

The man on your mind can enjoy one of the most practical investments either he, or you, has ever made when he wears an ALLIGATOR TOPCOAT from HIRSCH'S. Sooner or later he, or you, will pick Alligator—why not now. Let Hirsch help.

Second Chance at Youth!

You're younger looking . . . with a new hair color in mere minutes! Let Tintz re-color your gray, dingy hair with the natural lustrous color of youth. Tintz leaves hair soft, radiant-young looking! No harsh color or dried-out hair, because Tintz is ammonia-free and has lanolin conditioner added. Today, let Tintz give you a second chance at youth! Comes in 14 different youthful hair color shades.

Tintz CREME COLOR SHAMPOO

(Advertisement)

LOST 21 LBS. WITH ANARO HOME RECIPE

ALBANY. "I am 25 yrs. of age and 5 ft. 3 inches tall. Three months after my baby was born I was still over weight. I started taking ANARO on the advice of a friend. After taking four bottles my weight dropped from 144 to 123. I now maintain my weight by taking ANARO only 3 or 4 times a week." So writes Mrs. Vera Allen, 623 Society Ave., Albany, Ga.

ANARO must give satisfaction with the very first bottle or manufacturers will refund your money. Available at all drug stores.

IF YOU COULD ask Sir Walter...

If you walked on your clothes, you'd have them cleaned even more often, wouldn't you? Sir Walter Raleigh, who spread his cloak in the mud for Queen Elizabeth to walk on, could tell you for sure. Ever thought about those expensive wall-to-wall carpets in your home? They're walked on constantly . . . grit is ground into the fabric . . . the luster of the nap is dulled. Using the Bigelow Karpet-Kare® method, Sharian, Inc., does better by carpets than a Sixteenth Century cleaner did by Sir Walter's trampled-on cloak . . . lengthens their lifetime of service. Call Sharian at CRescent 6488 for Karpet-Kare *in-the-home* cleaning.

SHARIAN, INC.
CRescent 6488

REDUCE!

Bettye Arnold lost 61 pounds with Helena Rubinstein's REDUCE-AID

IN JUST six months a lifelong "fat girl" became a shapely girl with a young figure. REDUCE-AIDS make losing easy, whether your problem is losing just five pounds or a great deal more.

The REDUCE-AID Plan succeeded for Bettye Arnold where all other methods failed. No starving, no fatiguing exercises, no rigid discipline with these pleasant-tasting tablets!

Formulated by Madame Rubinstein and medically checked and tested by the doctors in her laboratories, REDUCE-AIDS curb your appetite with exclusive Appe-Curb.* They supplement your diet with vitamins B_1, B_2, C, D and important minerals.

You pick the appetizing eating program you like best in the free Four-Plan Diet Book.

Try REDUCE-AIDS today in two delicious flavors—Candy and Coffee. Fine, too, for men who want to lose.

2.95 for a 30-day supply plus handy Purse Kit. Double size, 5.00. *T.M.

Available at leading department and drug stores

Helena Rubinstein®
New York 22, N. Y.

MORGAN* CLEANERS
Brings You Another ATLANTA FIRST

Plastic Garment Bags

This amazing new transparent packaging will tell you at a glance just what's in each bag. Heavy-duty and showerproof—they protect your apparel from dirt and dust until you're ready to wear them.

Here is outstanding cleansing service providing constant perfection and satisfaction, not in corner-cutting bargains but in finer quality "dry" dry cleaning delivered in convenient reusable plastic transparent bags.

*THESE ADDRESSES USE SANITONE
For pick-up and delivery service, CALL OR. 1731

First IN DRY CLEANING APPROVED SANITONE SERVICE

Gainesville LE. 4-9566
Glenwood* EV. 7151
Brookhaven* CH. 0076
N. Decatur* ME. 4-2828

Morgan Cleaners — Laundry - Storage

*DECATUR CR. 1731
Open 'til 9 P. M. Monday through Friday
PLENTY PARKING SPACE AT ALL LOCATIONS

STAR GAZER

By CLAY R. POLLAN

Your Daily Activity Guide According to the Stars.

To develop message for Tuesday, read words corresponding to numbers of your Zodiac birth sign.

ARIES MAR. 22 – APR. 20	2- 7-26-31 33-48-67	LIBRA SEPT. 23 – OCT. 23	9-27-32-42 54-63-73
TAURUS APR. 21 – MAY 21	8-10-13-34 37-46-57	SCORPIO OCT. 24 – NOV. 22	19-22-23-50 58-61-74
GEMINI MAY 22 – JUNE 22	1-15-30-56 62-70-83-86	SAGITTARIUS NOV. 23 – DEC. 22	11-18-28-38 68-72-81-88
CANCER JUNE 23 – JULY 23	3-12-20-29 49-52-82-87	CAPRICORN DEC. 23 – JAN. 20	36-39-40-43 66-76-80-89
LEO JULY 24 – AUG. 23	5-25-44-47 55-69-84-85	AQUARIUS JAN. 21 – FEB. 19	4- 6-16-24 41-77-78
VIRGO AUG. 24 – SEPT. 22	51-53-59-60 64-71-79-90	PISCES FEB. 20 – MAR. 21	14-17-21-35 45-65-75

1 New	31 Path	61 Be
2 Efforts	32 Romance	62 The
3 That	33 Could	63 Are
4 Inadvisable	34 Ads	64 Today
5 Distinguish	35 The	65 For
6 To	36 News	66 A
7 Along	37 For	67 Failure
8 Consult	38 In	68 Practically
9 Journey	39 Or	69 Values
10 The	40 Information	70 Tables
11 You	41 With	71 Mix
12 Longed-for	42 And	72 Anything
13 Classified	43 From	73 Likely
14 Creative	44 True	74 Independent
15 Events	45 Stage	75 Success
16 Take	46 Possible	76 Distance
17 Thinking	47 And	77 Your
18 Should	48 Bring	78 Funds
19 Work	49 Money	79 More
20 Break	50 For	80 Seems
21 Sets	51 Accept	81 You
22 Things	52 Matters	82 May
23 Out	53 Or	83 For
24 Chances	54 Adventure	84 Then
25 Between	55 False	85 Act
26 Wrong	56 Turn	86 Gain
27 Indicated	57 Benefits	87 Develop
28 Succeed	58 Yourself	88 Undertake
29 In	59 Send	89 Likely
30 Could	60 Invitations	90 Freely

Good — Adverse — Neutral — 10/16

YOUR STARS TODAY

Daily Guide — A day for individuality expressed in a cooperative, diplomatic way. Add your own ideas to the current discussion. Be progressive and initiative.

This is an excellent day to put over new ideas, to try out some original addition to an established and solid method, or to play a hunch based on good judgment and experience.

Those born in Libra or Leo have a chance to be witty, keen and original, especially those born around the end of September or end of July. Relationships can still be somewhat strained and remain so through tomorrow when emotions can be explosive.

Happy Birthday, Libra! Health matters may need wise handling now. Be sure that you do not attempt too much in the way of work, or become too emotionally involved.

New cycles are beginning for you so clear up all old matters and plan for new beginnings. Mental discipline and a practical outlook will be necessary.

Peek Arrival

Mr. and Mrs. J. Corbett Peek Jr. announce the birth of a daughter on Oct. 2 who has been named Florence Diane.

Miss Stewart Is Bride of Mr. Donahoo

CARTERSVILLE, Oct. 15—Miss Anne Stewart, daughter of Mr. and Mrs. L. L. Stewart, was married to Clarence S. Donahoo Jr., son of Mr. and Mrs. C. S. Donahoo Sr. of Cartersville at an evening ceremony solemnized at the Tabernacle Baptist Church.

The Rev. A. R. Haman officiated, and Miss Stewart was given in marriage by her father.

She was attended by the bridegroom's sister, Mrs. Watson Coffey, as matron of honor, and Miss Iva Elder of Chattanooga as maid of honor. Her bridesmaids included her sister, Peggy, Mrs. R. E. Wilder of Atlanta, Mrs. Sammy Hughes of Adairsville and Miss Sue Wheeler.

The bride wore a gown of Chantilly lace fashioned with a chapel-length train. She carried a prayer book showered with white orchids.

George Tinsley of Atlanta was best man for Mr. Donahoo, and his groomsmen were John Cochran Jr., John Hodge, Robert Mines, Billy Quinn of Chickamauga and W. G. Reeves Jr. of Dublin.

After a wedding trip to Miami, Nassau and Havana, the couple will live in Cartersville.

"My marriage is happier now than when I was a bride!"

says Mrs. C. L. Kellogg who now uses ZONITE to douche!

SAFE! Women usually wonder about douching for feminine hygiene. Mrs. Kellogg did, until she learned how important the *proper method* of douching with a fountain syringe is, using an effective yet *safe* solution—like ZONITE.

EFFECTIVE! No other type liquid antiseptic-germicide for the douche of all those tested is *so powerfully effective* yet *so safe* to body tissues as ZONITE.

HEALTHFUL! ZONITE completely deodorizes, promptly washes away germs and odor-causing waste substances. A nurse once advised Mrs. Kellogg that if any abnormal condition exists, she should see her doctor, who would probably recommend that she *continue* to use ZONITE.

DAINTY! You, too, can have the "peace of mind" and daintiness that ZONITE gives you after monthly periods and other times. Use ZONITE as directed, as often as needed, without risk of injury. Costs pennies per douche.

use ZONITE so safe yet so effective!

Guaranteed by Good Housekeeping

To Amuse Us Today

At the Theaters

ART—"Lust for Life." Kirk Douglas. At 3:02, 5:06, 7:10, 9:14.
FOX—"Between Heaven and Hell." Terry Moore, Robert Wagner. At 12:30, 2:18, 4:06, 5:54, 7:42, 9:40.
LOEW'S—"Congo Crossing." Virginia Mayo, George Nader. At 11:50, 1:50, 3:50, 5:50, 7:50, 9:50.
PARAMOUNT—"Walk the Proud Land." Audie Murphy, Pat Crowley. At 11:16, 1, 2:44, 4:28, 6:12, 7:56, 9:40.
RIALTO—"Solid Gold Cadillac." Judy Holliday, Paul Douglas. At 11:09, 1:15, 3:21, 5:27, 7:33, 9:39.

Concert

AUDITORIUM — Rudolf Firkusny, pianist, in concert with Atlanta Symphony Orchestra, Henry Sopkin, conductor. At 8:30 p.m.

Cinerama

ROXY—"This Is Cinerama." At 8:30 p.m.

Neighborhood Theaters

AVONDALE—"High Society." Bing Crosby; "Hilda Crane." C'Scope.
BROOKHAVEN—"Pardners." Color. Dean Martin, Jerry Lewis.
BUCKHEAD—"The Burning Hills." C'Scope. Tab Hunter, Natalie Wood.
CENTRAL—"Bulldog." "Dawn Riders." "Mount Men." "Fountain Pen."
DECATUR—"Bus Stop." Marilyn Monroe. CinemaScope.
EAST POINT—"The Burning Hills." Tab Hunter, Natalie Wood. C'Scope.
EMORY—"The Burning Hills." CinemaScope. Tab Hunter, Natalie Wood.
EMPIRE — "There's Always Tomorrow." "The Vanishing American."
EUCLID—"High Society." Grace Kelly. "The Command." C'Scope.
GLEN—"Pardners." Color. Dean Martin, Jerry Lewis.
GORDON—"Bus Stop." C'Scope. Marilyn Monroe. Don Murray.
GROVE—"That Certain Feeling." Color. Bob Hope.
HILAN—"Bus Stop." C'Scope. Marilyn Monroe. Don Murray.
KIRKWOOD—"High Society." Color. Grace Kelly, Bing Crosby.
MADISON—"The Eddy Duchin Story." Tyrone Power, Kim Novak.
PLAZA—"The Scarlet Hour." Tom Tryon. Color.
PONCE DE LEON—"Proud and Profane" and "Screaming Eagles."
RHODES—"The Burning Hills." Tab Hunter, Natalie Wood. C'Scope.
TECHWOOD — "Proud and Profane" and "Screaming Eagles."
TEMPLE—"Lucy Gallant." Charlton Heston, Jane Wyman. Color.

Drive-In Theaters

BANKHEAD—"23 Paces to Baker Street." "Play Girl." 7:15.
BOLTON—"Bus Stop." 6:40, 10:10. "Down Among Sheltering Palms."
FOREST PARK (54)—"Raw Edge." 6:45. "Yellow Mountain." 8:20.
GLENWOOD—"Bus Stop." C'Scope. "Steel Jungle." Walter Abel.
LITHIA (Lithia Springs)—"Hilda Crane." Jean Simmons. C'Scope.
MOONLIT (Cowpen)—"Huston Story." Barbara Hale, Lee J. Cobb.
PEACHTREE—"Bus Stop." C'Scope. "The Steel Jungle."
PIEDMONT—"Bus Stop." C'Scope. Marilyn Monroe, Don Murray.
ROOSEVELT—"Bus Stop." C'Scope. "New York Confidential."
SCOTT—"Bus Stop." C'Scope. Marilyn Monroe. "Steel Jungle."
SO. EXPRESSWAY — "The Burning Hills." "Three Sailors and a Girl."
STEWART—"Bus Stop." C'Scope. Marilyn Monroe, Don Murray.
NO. STARLIGHT — "Bus Stop." C'Scope. M. Monroe. At 7:15, 9:40.
SO. STARLIGHT — "Burning Hills." 6:55, 10:40. "Track of Cat." 8:40.

Out-of-Town Theaters

BELMONT HILLS (Smyrna)—"Great Locomotive Chase." C'Scope. Color.
83 FAYETTEVILLE — "Ambassador's Daughter." Olivia DeHavilland. C'S.
RITZ (Austell) — "Leather Saint." John Derek, Paul Douglas.
SWAN (Norcross)—"One Minute to Zero." Robert Mitchum, Ann Blyth.

Colored Theaters

ASHBY—"Crime in the Streets." Sal Mineo. "Indian Fighter." K. Douglas.
CARVER — "Phantom From 5th Morgue." Karl Malden.
EIGHTY-ONE—WAOK Blues Caravan. "Hot Rod Girls." "Girls in Prison."
FOREST—"Man Who Knew Too Much." James Stewart, Doris Day.
RITZ—"Crime in the Streets." Sal Mineo. "Indian Fighter."
ROYAL—"Bus Stop." Marilyn Monroe. "Killers From Space."

Dine and Dance

ANCHORAGE—Pat Baird and Charlie Carlisle at 9:30, 11:15, 12:45. Del Porter Band for Dancing.
BILTMORE RENDEZVOUS LOUNGE Open 11:30 a.m. to 12 midnight. Luncheon 11:30 to 2:30.
BILTMORE EMPIRE ROOM—Featuring Jimmy Costello. Dine and dance to Wade Creager's music. Show at 9:30.
CLOVIS CLUB—Girl show featuring Jan Mavis, Penny Carlton and Geo. Petras Band.
CLUB PEACHTREE (Opposite Paramount)—Dining and dancing. Exotic shows at 9, 10:45, 12:45.
DOMINO LOUNGE (Imperial Hotel)—In person, Kalantan and Ricki Dunn. Plus fabulous Tokye Trio.
EL MOROCCO—Dining and dancing to the music of Jack Lopez, featuring Latin Bombshell Barbara.
GYPSY ROOM—Pana Leigh and Sir Walter Hickey. Bob Herrington's Band.
PARADISE ROOM, HENRY GRADY HOTEL—"Luncheon in Paradise" with Harry Jarkey. 1 p.m. Stanton and Peddie and Johnny Conrad Dancers. 8:30 and 11 p.m. Dogwood Lounge from 6 p.m.
ROBINSON'S TROPICAL GARDEN—Dining and dancing Friday and Saturday nights, 9 p.m. to 2 a.m.
STEAK RANCH—In person, Ben Blue. Larry Ward in the Horseshoe Lounge.
ZEBRA LOUNGE (Howell House Lobby)—Open daily 4 p.m. Roy Topps at the piano.

Ice Skating

FIGURE 8—Lakewood—Three skating sessions daily except Monday. Call MA. 7-9615.

Roller Skating

ROLLERDROME (Penn Ave. and Ponce de Leon)—Skating every evening 7 to 10 p.m. except Sunday. Saturday afternoons, 2:30 to 5.

PLAZA
Phone TR. 2-6363
"The Scarlet Hour"
Starring
CAROL OHMART—TOM TRYON

THIS IS CINERAMA — HURRY! LAST 2 WEEKS — ONE SHOW TODAY 8:30 p.m.
Seats Available for TODAY'S Show and for All Future Performances
Phone Reservations MU. 8-5133
CHARGE IT—We Honor All Major Gasoline and Air Travel Charge Cards
We are a TRIP CHARGE member.
Box Office Open 10 a.m. to 9 p.m.
THE NEW, THE 2ND CINERAMA PRESENTATION
Louis de Rochemont's
"CINERAMA HOLIDAY"
OPENS OCT. 30. Tickets now On Sale at Box Office or Make Reservations by Phone or Mail.
ROXY THEATRE MUrray 8-5133-4
204 PEACHTREE ST., N. W.

NOTHING . . . NO NOTHING is like ROLLERSKATING!
ROLLERDROME
Penn Ave. at Ponce de Leon
Groups of 20 or more admitted for 50c each
Mon. thru Thurs. 7 to 10 P. M.

NOW PLAYING
DRIVE-IN THEATRES

BANKHEAD — 3350 Bankhead Highway — SY 4-2011
CinemaScope and Color
"23 Paces to Baker Street"
Van Johnson—At 9:00
"PLAY GIRL"—7:15

BOLTON — Marietta Blvd at Chattahoochee — SY 4-9866
"BUS STOP"—6:40, 10:10
Marilyn Monroe—Don Murray
"DOWN AMONG SHELTERING PALMS"
Color—Piper Laurie—At 8:40

FOREST PARK — Highway 54 — PO 7-7913
"RAW EDGE"—6:45, 9:35
Rory Calhoun—Yvonne de Carlo
"YELLOW MOUNTAIN"—8:20
Lee Barker—Mala Powers

GLENWOOD — 4421 Glenwood — CE 4167
Box Office Open 6 P. M. Daily
"BUS STOP"—Color
Marilyn Monroe—Don Murray
"STEEL JUNGLE"
Walter Abel—Perry Lopez

LITHIA — 7 Mile West of Lithia Springs — Austell 2658
"HILDA CRANE"
C'Scope—Color
Guy Madison—Jean Simmons
COLOR CARTOON

PEACHTREE — Peachtree Blvd. at Chamblee — 47-2010
Box Office Open 6 P. M. Daily
"BUS STOP"—C'Scope
Marilyn Monroe—Don Murray
"THE STEEL JUNGLE"
Walter Able—Perry Lopez

PIEDMONT — Piedmont at Lindbergh — EX 2211
"BUS STOP"
CinemaScope—Color
Marilyn Monroe—Don Murray

ROOSEVELT — Roosevelt Highway — PO 7-8714
"BUS STOP"—C'Scope
Marilyn Monroe—Don Murray
"NEW YORK CONFIDENTIAL"
Hildegard Neff—Dany Robin

SCOTT — Scott Blvd. at Lawrenceville Hwy — NE 6-1320
Box Office Open 6 P. M. Daily
"BUS STOP"—C'Scope
Marilyn Monroe—Don Murray
"THE STEEL JUNGLE"
Walter Abel—Perry Lopez

SO. EXPRESSWAY — U.S. 41 South—At Kennedy Road — PO 1-5332
"Burning Hills"—6:40, 10:35
Tab Hunter—Natalie Wood
"3 SAILORS & A GIRL"
Jane Powell—At 8:45

STEWART — Stewart at Cleveland — PO 1-4477
"BUS STOP"
CinemaScope—Color
MARILYN MONROE
Don Murray

TWIN STARLIGHT — 2000 Moreland Ave. — MA 7-3661
NORTH THEATRE
"BUS STOP"—7:15, 9:40
CinemaScope—Color
MARILYN MONROE
Don Murray
SOUTH THEATRE
"Burning Hills"—6:55, 10:40
Tab Hunter—Natalie Wood
"TRACK OF THE CAT"—8:40
CinemaScope—Robt. Mitchum

CHILDREN UNDER 12 ADMITTED FREE

JOURNAL-CONSTITUTION WANT ADS PAY OFF

CENTRAL — NOW 4 BIG HITS!

RHODES — PEACHTREE AT RHODES CENTER — TR. 6-7919
"BURNING HILLS"
CINEMASCOPE—COLOR
Tab Hunter—Natalie Wood

NOW! Paramount
CinemaScope • Technicolor
WALK THE PROUD LAND
AUDIE MURPHY
EXTRA ADDED COLOR CARTOON
Latest World News

ATTEND OUR GRAND RE-OPENING
PLAN A PARTY!
3 Skating Sessions Daily Except Monday
ICE SKATING FIGURE "8"
MA. 7-9615
LAKEWOOD PARK

CLUB PEACHTREE
160 PEACHTREE
Opposite Paramount Theatre
DINE & DANCE
3 SHOWS NIGHTLY
9:00-10:45-12:45
RESERVATIONS—MU. 8-0131

ART — P'TREE AT 13TH — NOW PLAYING
LUST FOR LIFE
The shocking best-seller is on the screen!
KIRK DOUGLAS in M-G-M's
"LUST FOR LIFE"
CINEMASCOPE and METROCOLOR
co-starring
ANTHONY QUINN
James DONALD • Pamela BROWN
with Everett SLOANE

AUDITORIUM
Tues. 8:30 P.M.
OCT. 23
NBC OPERA COMPANY
MADAM BUTTERFLY
IN ENGLISH
New production. Beautifully staged and costumed. Symphony Orchestra. Renowned soloists.
Admission $4.00; $3.50; $3.00; $1.50.
Tickets on sale at Cable Piano Co.
235 Peachtree St., N. E.
Auspices — All-Star Concert Series. (Presented by the Atlanta Music Club, Marvin McDonald, Mgr.)

DIXIE DAREDEVILS who became THE HELL-FIGHTERS OF THE PACIFIC!
20th CENTURY-FOX presents
Between Heaven and Hell
STARRING Robert WAGNER • Terry MOORE • Broderick CRAWFORD
co-starring Buddy EBSEN
COLOR by DE LUXE CINEMASCOPE
Now Showing! FOX
Extra — Cinemascope Novelty "PIGSKIN PEWEE" Latest World News

OPENING CONCERT
AUDITORIUM, TONIGHT AT 8:30
RUDOLF FIRKUSNY
Pianist
with the
ATLANTA SYMPHONY ORCHESTRA
Henry Sopkin, Condustor
PROGRAM
WAGNER: Rienzi Overture
DVORAK: New World Symphony
BEETHOVEN: Emperor Concerto
Tickets: $3.00, 2.50, 1.50, 1.00. Now on sale at Symphony Box Office, 215 Peachtree. Phone JA. 5-2956.

Atlanta's Gayest ENTERTAINMENT
Jimmie Costello
IMPERSONATIONS
PIANO PATTER
Tyril and Joyce
ADAGIO and BALLROOM DANCERS
MUSIC BY WADE CREAGER
SHOWS AT 9:30
NO COVER CHARGE • FREE PARKING IN GARDEN
BILTMORE

KALAN'TAN
It's Great to be in Atlanta!
SEE ME AT THE
DOMINO LOUNGE
IMPERIAL HOTEL — JA. 4-1069
355 PEACHTREE ST.

RIALTO—NOW PLAYING
THE SOLID GOLD CADILLAC

DANNY DEMETRY'S Zebra Lounge
ROY TOPPS
Open Daily 4 P. M.
Sat., Oct. 13, 12 o'Clock
HOWELL HOUSE LOBBY

THE GREATEST NOVEL EVER WRITTEN...NOW MAGNIFICENTLY ALIVE ON THE SCREEN!
VISTAVISION
COLOR BY TECHNICOLOR
PARAMOUNT PRESENTS
AUDREY HEPBURN
HENRY FONDA
MEL FERRER
LEO TOLSTOY'S War and Peace
A DINO DE LAURENTIIS PRODUCTION
3 Hours, 28 minutes of absorbing entertainment. Features at 12:40, 4:20, 8:00 P. M.
STARTS THURSDAY
GASSMAN • TOM • HOMOLKA • BIBERG • MILLS
PRODUCED BY DINO DE LAURENTIIS • DIRECTED BY KING VIDOR
BASED ON THE NOVEL "WAR AND PEACE" BY LEO TOLSTOY
PARAMOUNT

See for Yourself!
TRY THE WORLD'S BEST BARBECUED RIBS
ON MY GUARANTEE OF SATISFACTION or MONEY BACK
Enjoy real barbecue at its best—the old-fashioned kind that's pit-cooked slowly over charcoal and hickory. Taste real barbecue flavor in every bite. If you don't agree they're wonderful, the check's on us. How about it? Will it be barbecued ribs for you tonight?
with Cole Slaw and Garlic Toast $1.25
Served on a Tray or Boxed to Take Out
RUBENS' DRIVE IN
439 Marietta St. JA. 3-9443

AROUND THE CORNER FROM Everywhere
IT'S NEW! IT'S HERE! SEE OUR LOBSTER TANK.
Herren's
84 LUCKIE STREET
PARK FREE
Around the Corner at WILLIAMS PARKING DECK
Williams and Fairlie Sts.
HERREN'S STAMPS YOUR TICKETS NIGHTLY

NOW . . . APPEARING
STANTON AND PEDDIE
Sensational New Comedy Team
The Johnny Conrad Dancers
exciting dance group
HARRY JARKEY
Master of Ceremonies
LORI YOUNG
New Singing Star
ERV HINKLE
and his orchestra dancing from 7:30
SHOW TIMES:
8:30 and 11 p.m.
Luncheon in PARADISE 1 P. M.
NO COVER OR ADMISSION CHARGE
Free Night Parking
FOR RESERVATIONS CALL JA. 3-4042
The Paradise Room
HENRY GRADY HOTEL

A ONE-MAN ARMY...
A ONE-MAN WOMAN...
A MIGHTY ADVENTURE!
ROBERT MITCHUM
URSULA THIESS
GILBERT ROLAND
"BANDIDO"
IN CINEMASCOPE
COLOR by De Luxe
Also starring
ZACHARY SCOTT with RODOLFO ACOSTA • HENRY BRANDON • DOUGLAS FOWLEY
Story and screenplay by EARL FELTON • Produced by ROBERT L. JACKS
Directed by RICHARD FLEISCHER • Music by MAX STEINER • A BANDIDO PRODUCTION • Released thru UNITED ARTISTS
STARTS WEDNESDAY
LOEW'S
LAST DAY "CONGO CROSSING"

Furman BISHER

Sports Editor

Can You Tighe That?

For what it's worth: What's this? Ted Williams makes the major league all-star outfield playing part-time (and defense by moods). Stan Musial can't make it leading the National League in RBI. Can't spit far enough, I guess. . . . That (Sport) magazine that gives a sport car to the star of the World Series didn't wait for Yogi Berra to have his big fling the last day. It went straight to Don Larsen after his perfect, perfect game. . . . And whatever became of Bob Kuzava?

If Milwaukee had a hand in picking a manager for the Crackers, the Braves brass would think kindly of Ben Geraghty, who has won three pennants in five years at Jacksonville. . . . Any day now, Detroit will announce that Jack Tighe is the new Tiger manager. But The Sporting News already has jumped the gun and done it, meaning that Billy Hitchcock can stay if he wants to. He and Tighe are closest of friends. But then there's the Birmingham job. . . . This was a season of vindication for George McQuinn. He followed up his Atlanta misery with a sterling performance in the Pioneer League, where he pulled Boise out of the second division into a pennant. Next stop: Corpus Christi, more than likely.

Bisher

Babe Pinelli's retirement day is one he can tell the kids about. Last time he worked balls and strikes was Larsen's perfect day. . . . Rocky Marciano's magazine contributions make it pretty obvious now why he retired—Al Weill. . . . Jim Tatum may have started a new coaching fad at North Carolina, where he has taken on assistant Jack Hennemier for room and board. Jack is a sound sleeper but not a heavy eater. Should be a bargain.

Red Leatherbury's War Eagle, the Mobile colt named for obvious reason, is now an 80-to-1 shot in the Garden State. The date is Oct. 27 for the world's richest race. . . . Frank Leahy moaned so eloquently when he was at Notre Dame that nobody paid any attention to Terry Brennan's blues this year. Not even Mrs. Brennan? . . . How to finish in the second division: Have two 20-game winners and four of the 10 leading hitters in the league working for you. Detroit did it this year. Maybe Datatron (remember) had a good idea going?

—Maryland Goes for Deacon Barnes

If you ever plan to get fired, make sure it's Phil Wrigley that fires you. The Chicago Cubs owner let Wid Matthews and Jim Gallagher go with a full year's pay. . . . John Bookman, the Miami U. halfback, is a son of the equipment manager at LSU. . . . Maryland coaches, after viewing Don Bosseler of Miami and Bill Barnes of Wake Forest at close range, observe: "We'd rather play against Bosseler any day. This Barnes is an all-American."

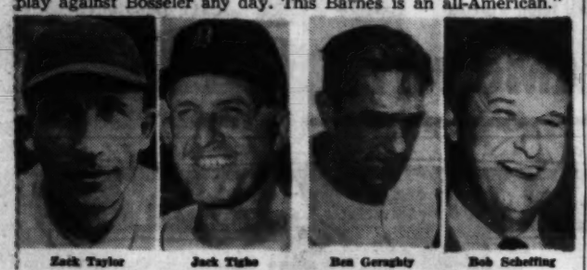

Zack Taylor — Jack Tighe — Ben Geraghty — Bob Scheffing

Jimmy D'Angelo has been playing golf for at least 30 years, but only the other day did the Myrtle Beach, S.C., pro sink his first ace, a 200-yarder on his own Dunes course. . . . It was a long time between managerial jobs for Bob Scheffing, the new Cubs chief. The ex-catcher bossed a farm club for the Cards in 1939 at age 24, his career momentarily waylaid by a sore arm, and he didn't manage again until he brought Los Angeles home in the race last year. . . . Now they're saying that Phil Rizzuto won't take that Baltimore TV offer after all. It would interfere with the enterprises he's got going for him in New York.

A secret Big Ten report, says Look magazine, is warning conference schools that they are becoming "farms" for professional sports. Secret? . . . One of those little known facts: That Johnny Mauer of Florida once had Walter Alston of Brooklyn on his Miami (Ohio) basketball team. . . . Yankees have .300 hitter Tony Kubek coming up from Denver to play shortstop, which seems to indicate that Gil McDougald goes home to third and Andy Carey becomes available for trade. Or pitching lessons.

—Right Town, Wrong Funeral

Country Brown must be serious about being scarce around the baseball fields next season. He's opening an insurance agency up in Summerville, probably mindful that Nashville offered him for sale for $100 last summer and found no takers. . . . Ted Murray swept out the entire front office at Nashville after the season, leaving only Bill McCarthy to remind him of some great hopes that went to seed. . . . And whatever became of Lee Q. Murray? Remember him, Col. Stoopnagle's heavyweight hope?

When a widely known baseball figure closely associated with Rogers Hornsby at one time heard that Rajah is conducting baseball clinics for youngsters in Chicago, he said: "I thought they were against juvenile delinquency, not trying to develop it." . . . In Columbia, S.C., where Warren Geise is the new king of football, he is known as the Ghee-zay that laid the golden egg. The Clemson-South Carolina series is now set up as it hasn't been in so many big Thursdays. . . . When Carnegie Tech needed backfield help, it went to the Ice Capades. That's where fullback Jesse Quatse spent the summer, skating in the touring refrigerator.

Rory Calhoun broke a losing streak of one straight in his John Sullivan fight, but he showed no particular progress doing it. His footwork is still graceless and he still gets hit too often. . . . The Pabst people were about to jerk their TV sponsorship of the Wednesday fights until a survey showed them how popular the bloody game is with men and womenfolk alike. They'll stick. . . . A pitcher's wife died while Zack Taylor managed the Toledo club some years back. Zack called a meeting and advised all players to show up for the funeral, "if for nothing else, out of respect for old Joe." Zack and his coach went to the funeral together, arriving late and standing in the back. They strained for a view of a familiar face, but not a player was there. "You blankety-blank so-and-sos," Zack ranted the next day. "What'd you do, take the day off and go fishing?" Countered the players: "But we were there, Zack, all of us on the front row. Where were you?" Zack and the coach had gone to the wrong funeral. . . . Selah.

BEAUTY WITH THE BATON—CHAPEL HILL, N.C., Oct. 15—Tar Heel majorette Jane Brock, Georgia's loss and North Carolina's gain, flashes fine halftime form. Jane, Miss Atlanta of 1955, is a University of North Carolina freshman and was "Miss Homecoming" last weekend at the Georgia-North Carolina football game.

Big 10 Group Indicts Own Work-Aid Plan

Invites Deceit And Hypocrisy

Report Slams 'Offer System'

CHICAGO, Oct. 15 (AP)—A critical self-appraisal of Western Conference athletes, charging that the work-aid program for athletes is "an invitation to hypocrisy and deceit," was released today by the Big Ten in the form of a 24-page report.

It also found financial help to athletes has reached "staggering proportions."

The strongly-worded analysis of the trends of recruiting and financial aid was drafted by a conference committee set up on Dec. 9, 1955, "to study the over-all problems and position of the conference in the conduct of intercollegiate athletics."

The report, secret until now, was sent to Big Ten presidents, athletic directors and faculty representatives.

It was mapped by Big Ten Commissioner Kenneth L. Wilson; Assistant Commissioner Bill Reed; H. O. (Fritz) Crisler, Michigan athletic director; Leslie W. Scott, Michigan State faculty representative; Verne C. Freeman, Purdue faculty representative, and Ivy Williamson, Wisconsin athletic director.

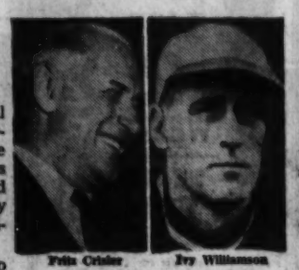

Fritz Crisler — Ivy Williamson

The report criticized the "offer system." It said "there is an underlying dilemma in the administration of financial assistance to athletes in the Big Ten."

"Each conference school," the report stated, "is on a definite 'offer' basis, meaning that the recruitment activity . . . is accompanied by the tender of financial assistance (promised work and/or scholarships).

"The scope of financial subsidies to conference athletes, earned and unearned (scholarships), has increased staggering proportions in the past decade.

"The literal requirements of the work-aid rule that pay be for work performed, are being bent if not tortured, to accommodate a basis for offers of aid in fixed amounts. . . ."

"The work-aid program has developed purposefully as a subsidization device under the 'offer system' and limitations upon unearned aid . . . as such it is an invitation to hypocrisy and deceit unless there is complete insistence upon full work for compensation received, and there is not."

Out of 258 conference football lettermen last year, 246 had been interviewed or corresponded with prior to matriculation by football staff members.

Campus visits prior to enrollment for the purpose of interviews with coaching staffs are the rule. It is rare that a prospective athlete will not have made visits to at least three schools. A survey indicated that upwards of 500 prospective athletes will visit each conference school this year.

A special study of nine schools and their 370 football and basketball lettermen in 1955-56 shows unearned and campus job assistance for those squad members averaging $609.83 each.

The increase in volume of aid to athletes, covering unearned aid and on-campus jobs but excluding off-campus employment, is estimated to be nearly 550 per cent since 1948.

A lack of understanding and respect for the rules by athletic staffs is traced to two factors: An attitude of studied evasion and the fact that the premises of the rules are nowhere clearly stated.

THE ATLANTA CONSTITUTION PEACH SPORTS SECTION

Auburn's Hoppe Strutting in New Bluegrass Shoes

AUBURN, Ala., Oct. 15—If left halfback Bobby Hoppe's footwork disturbs Georgia Tech Saturday, the Yellow Jackets can put partial blame on Kentucky.

Hoppe's shoes were left in Auburn last week, so he had to borrow a pair from the Wildcats' supply man. He played a fine game and liked them so well, Auburn's sending Kentucky a check for the shoes.—LOGUE.

Recipe for Powerful Punch: Add One Gookin to Tech FBs

Jackets Claim SEC's Top Trio

By AL THOMY

Opponents who had geared their defense machinery for a double dose of fullback trouble from Georgia Tech now find revision in order.

Dick Gookin, the No. 3 man, has joined the fullback blasting fraternity, and where there were two there are now three of 'em, and all as frisky as finely trained thoroughbreds.

Tulane has its Ronnie Quillian, Florida has its Joe Brodsky, Tennessee its Tommy Bronson, Vanderbilt its Jim Butler and there's a descendant of the fabulous Pooles who wins games for Ole Miss, one Paige Cothren by name. All are men in the finest tradition of slam-bang fullbacking.

As the Tech coaches see it, the Engineers may not have one fullback who surpasses any of these . . . but they have the three best in the Southeastern Conference.

"Some of our opponents have defensed us for the outside plays" said Head Coach Bobby Dodd Monday after reviewing the LSU game movies, "and our fullbacks have responded wonderfully. They've hit that middle with an extra drive, and thus nullified some of the outside defenses.

"They're all tough, and real threats. (Ken) Owen ran the ball 15 times Saturday. He and (Dickie) Mattison have averaged over 40 yards on their quick kicks. And Gookin played a fine game Saturday to give us another capable man at the position."

Among other things, Gookin perhaps the best defensive man of the trio, intercepted a pass and returned it 67 yards for the touchdown that broke the Bengals' back and put Tech ahead 20-7 at the half.

Dodd sees a full-afternoon's work for the Auburn game here Saturday.

"Auburn is potentially a good football team," he said. "They were very good against Kentucky after a bad day in the Tennessee game. We don't count the Furman game because of the caliber of opposition.

"They have an all-the-way threat in (Tommy) Lorino, a fine defensive line and an experienced quarterback in (Hal) Tubbs. On a given day, they could beat anyone in the conference."

The Techs launch Auburn preparations Tuesday afternoon after a light Monday session.

FLAT FACTS: Don Ellis, injured in the LSU game, will sit out the Auburn battle. All others are expected to be ready, though halfback **George Volkert** is still ailing. **Ted Smith** and **Wesley Gibbs replace Ellis,** with **Paul Vickers** expected to offer some aid after being out with an injury.

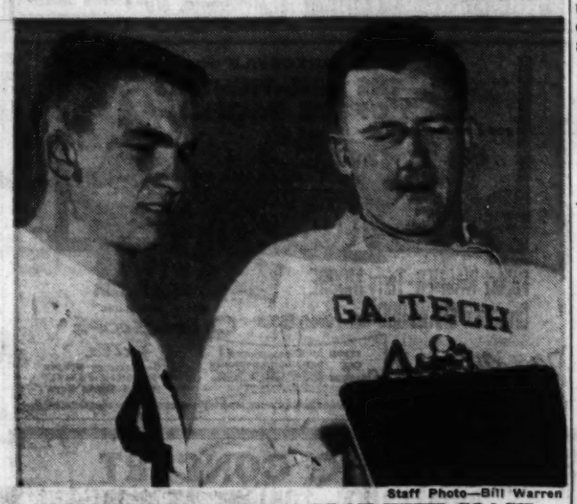

Staff Photo—Bill Warren

DICK GOOKIN REVIEWS PLAY WITH COACH

Frank Broyles Instructs Tech's Latest FB Sensation

Tigers Ready Reserves To Buttress 'Swing 14'

Kentucky-Beaters Hold Light Drill; Play of Preston, Terry Gets Praise

By MICKEY LOGUE
Constitution Sports Writer

AUBURN, Ala., Oct. 15 — One look at the uniform of distinction—a not-so-natty grey sweat suit, worn with pride—at Auburn's football practice Monday, and you knew it took 14 guys to skin the 'Cat at Lexington last Saturday.

Shug Jordan

One look at deep and talented Georgia Tech in its 39-7 shellacking of LSU last Saturday, and you knew the "14" might have to be added to or multiplied for a young Plainsman team to speak with authority at Grant Field this week.

Before the "14," several of whom spent nearly an hour Wildcat hunting at Stoll Field, ironed out the kinked muscles, and the reserves started in at leather popping, Coach Shug Jordan spoke of depth.

"Georgia Tech has a versatile, talented, experienced team," he said. "And it's a well-coached team. Depth, too, is one of Tech's most important assets. We fully realize that.

"Against Kentucky, we had a cool night, and those regulars wanted to stay in there and were able to successfully. The game developed in such a manner as to call for limited substitution. How many boys we use against Tech also will depend on the course of the game.

"If it's hot in Atlanta, we'll have to play more boys. And we may find it necessary to do so anyway. However, we have reserves at every position in whom we have full confidence.

"We have great respect for Tech, but we certainly aren't awed by them at all," Jordan continued. "We intend to get ready for this one and play it

Continued on Page 27

Bisher Story Included in Baseball Book

The "Fireside Book of Baseball," a collection of the finest stories written on the national pastime, includes a "Letter to My Son" by Constitution Sports Editor Furman Bisher.

The story, told to Bisher by Rudy York, the former major league star, first appeared in Sport Magazine.

Edited by Charles Einstein and published by Simon and Schuster, the 385 pages reads like a Who's Who of men who have written on baseball. Famous bylines such as Thomas Wolfe, Damon Runyon, Grantland Rice, Ring Lardner, James Thurber, James T. Farrell and Paul Gallico are in the lineup.

THE SOUTH'S largest DISCOUNTS ON NATIONALLY FAMOUS BRANDS
See us before you buy
Sporting Goods
We can SAVE you up to 30%
CITIZENS
SINCE 1912
195 MITCHELL ST., S.W.
at Forsyth
JA. 4-7505

Hirsch's 93 Years ALL MAN

A soft collar that won't wrinkle—ever?

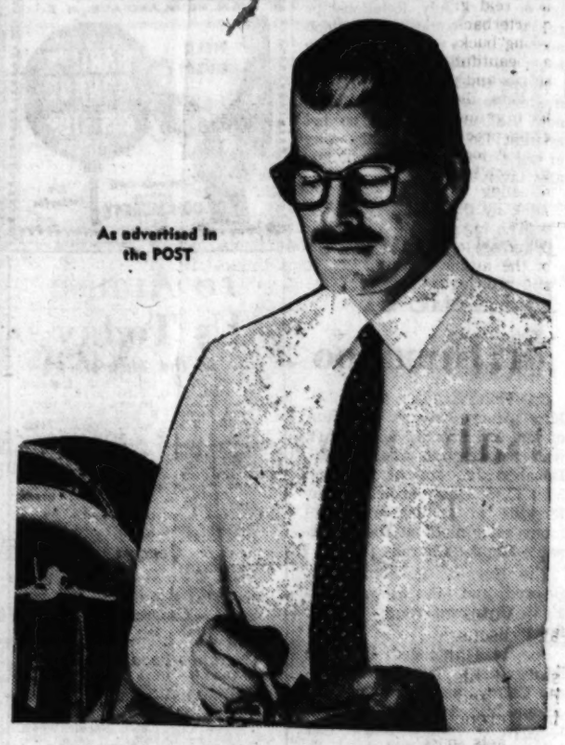

that's what VAN HEUSEN says about Century Shirts

The 3-layer fused collar had its day, but now there's no need to worry with those old-fashioned collars that can't help wrinkling and buckling, because the Century, by Van Heusen, is a woven one-piece soft collar that won't wrinkle ever. One swift stroke of the iron presses the collar perfectly because the fold line is woven right in. The Century lasts up to twice as long as ordinary shirts, yet costs no more. 13½ to 18 collar, 31 to 37 sleeves.

$3.95

CHARGE
⅓ Nov.
⅓ Dec.
⅓ Jan.

HIRSCH'S
79 Peachtree St.
Established 1863

No Interest
No Carrying Charges

Largest exclusive 2-Pants Suit Store in the South

Oklahoma Tops Polls; Tech Third

Oklahoma, unbeaten and unscored on, retained its top ranking in college football Monday, but mighty Michigan State closed ground in the weekly polls conducted by the Associated and United Press.

Georgia Tech advanced from fifth to third in the UP listing, the same spot it occupied for the second straight week in the AP ratings.

Sports writers cast 67 votes for Oklahoma and 45 for Michigan State in the AP roundup. Coaches, voting for the UP, favored Oklahoma for the top spot 24 to 8.

Texas Christian, Ohio State, Mississippi, Tennessee, Michigan, Southern California and Baylor rounded out the top 10 on the football hit parade, but not in the same order.

UP POLL

1.	Oklahoma (24) (3-0)	325
2.	Michigan St. (8) (3-0)	318
3.	Georgia Tech (2) (3-0)	244
4.	Ohio State (3-0)	225
5.	Tex. Christian (1) (3-0)	207
6.	Tennessee (3-0)	141
7.	Michigan (2-1)	124
8.	Mississippi (4-0)	107
9.	South Cal. (3-0)	105
10.	Baylor (4-0)	25

Second 10—11, tie, Texas A&M and Miami, Fla., 30 each; 13, Purdue, 16; 14, Syracuse, 12; 15, Iowa, 11; 16, Pittsburgh, 9; 17, Stanford, 4; 18 tie, Oregon State and Washington, 3 each.

Others—Minnesota, Yale and Arizona Texas (Pan.) 1 each.

AP POLL

1.	Oklahoma (67) (3-0)	1,175
2.	Michigan State (45) (3-0)	1,148
3.	Georgia Tech (5) (3-0)	900
4.	Texas Christian (2) (3-0)	751
5.	Ohio State (3-0)	721
6.	Mississippi (7) (4-0)	552
7.	Tennessee (3) (3-0)	531
8.	Michigan (2-1)	411
9.	Southern California (3-0)	272
10.	Baylor (4-0)	168

Second Ten: 11, Miami (Fla) (1) (3-0), 139; 12, Iowa (3-0), 72; 13, Syracuse (2-1), 58; 14, Texas A. and M. (3-0-1), 41; 15, Clemson (5-0-1, 32; 16, Pittsburgs (2-1), 30; 17, Purdue (2-1), 26; 18, Virginia Tech (4-1), 20; 19, Tulane (3-1), 19; 20, South Carolina (4-1), 16.

(Washington received one first place vote.)

Lambert Leader

NEW YORK, Oct. 15 (AP)—Syracuse University, 27-20 winner over West Virginia, supplanted Army today as leader for the Lambert Trophy, given annually to the best college football team in the East.

TOO GOOD FOR WORDS

VARIETY FOR GEORGIA

HURRICANES PLAN SHAKEUP —NOBODY MOVES BOSSELER

By MORRIS McLEMORE
Miami Daily News Sports Editor

MIAMI, Fla., Oct. 15—The weisenheimers in charge of losing money for local investors leaped out of the palms late Monday afternoon with perhaps the nuttiest line of the football season.

REBEL BOOKMAN

They figure Miami is precisely a 13½-point favorite over Georgia for their war in the Orange Bowl Friday night, although Andy Gustafson is not at all sure what combination he will throw at the Bulldogs' revitalized outfit.

Even while celebrations of the brokers were taking place, the Hurricanes whaled each other in a bitter scrimmage. This was something of a shakedown and there will be another Tuesday. While Miami is not desperate . . . victories over South Carolina, Boston College and Maryland attest to this . . . the last five minutes of the Maryland battle last Friday made Gus more than uneasy.

Maryland did not reach beyond its own 46 until a Miami fumble gave the Terps control a few yards in Hurricane territory late in the fourth period. But, in those last five minutes, the Terps drove 80 yards and hit six of nine passes to score and save themselves from a proper skunking.

Miami's margin was comfortable enough, a 13-6 final. But its pass defense proved porous in this instance and Gustafson noted rather sourly that his first unit was the faulty one.

The second group seldom gave the bigger, more powerful Maryland line a toehold, much less real ground, and a left-handed sophomore quarterback, Bonnie Yarbrough, steered these young bucks in a touchdown sweep that became a beautifully molded assortment of sweeps, shoots and passes.

Thus, the study given to pictures of the Maryland game and those two scrimmages easily could produce a new Miami lineup for Georgia.

It is logical to assume, however, that Gustafson won't tamper with the key figures in an interesting club ranked 11th in the nation this week by the Associated Press.

The big boy, of course, is Don Bosseler, 205-pound senior fullback and captain, the bellwether of the attack and a brutal tackler. Bosseler is still growing . . . he won't be 21 until December

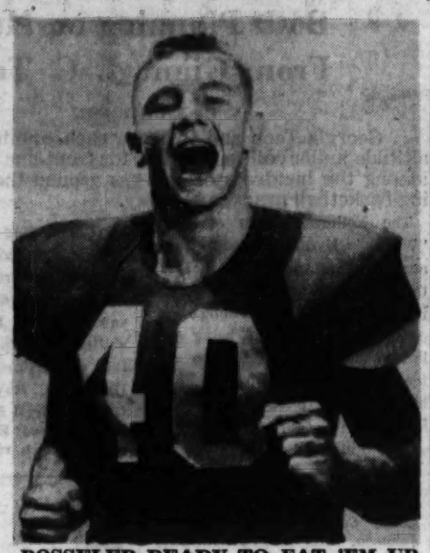

BOSSELER READY TO EAT 'EM UP
Miami Fullback Key Man in the Attack

. . . and is a step faster in 10 yards than he was last fall, when he ruptured the middle of Georgia Tech's line for Miami's only touchdown.

The Hurricanes will offer the Bulldogs far more variety in both offense and defense than they presented in Atlanta. A case to illustrate Miami's new philosophy occurred in the second quarter against Maryland when a pass — Sam Scarnecchia to Rebel Bookman — went to the Maryland two but was called back and Miami penalized. On the next play, Sam threw exactly the same pass to Bookman for a touchdown.

The offense still is based on the inside-belly series, with alterations, and occasional use of the double-wing. There is more daring approach to the attack, however, and astute use of passes to go with the power of Bosseler and halfback Johnny Varone.

And there's a kid sophomore, name of Claude Casey, whom the Bulldogs must hawk when he shows at left halfback. This boy is a break-away runner who hasn't broken away in outside competition but has demonstrated time and again in scrimmages that he has unusual ability.

He could get his first, real chance against Georgia Friday when some 45,000 spectators are expected to watch him try to make hash out of the point spread.

Orr Adds Skillful Runbacks To Punting, Receiving Tricks

Butts Applauds UNC Return

By DAN KITCHENS
Special to The Constitution

ATHENS, Oct. 15—Georgia's versatile Jimmy Orr added another laurel to his wreath against North Carolina Saturday.

Already possessor of the 1955 SEC pass-receiving crown and currently topping the conference kickers with a 41.2 average, Jimmy Monday was credited with the most perfectly executed punt return at Georgia in many a moon.

Coach Wally Butts, after studying the game movies, remarked: "It was one of the finest punt return plays I have seen. J. B. Davis fielded (Wally) Vale's long punt (early in the fourth quarter with Georgia leading 20-6) at our 34 and handed off to Orr, continued running to the right and drew quite a few Carolina players with him. Orr ran to the left sidelines and had two key blocks by Billy Hearn and Tony Cushenberry. Nobody came close to touching Jimmy."

Although the Bulldogs do not pass much this season, depending more on their new ball-carrying strength, Orr is proving mighty valuable as a punter. He has averaged 41.2 on 14 kicks.

He played only one year of high school football at Seneca, S.C., and learned to punt after breaking his collar bone early in that season.

"For six weeks, while my injury was healing, I practiced punting every afternoon," recalls Orr. "Anybody can learn to punt by practicing plenty."

The 66-yard punt return by Orr against Carolina was his longest jaunt as a Bulldog ball-carrier, but he recalls two kickoff returns that were longer in high school against Honea Path and Central, S.C.

SCRIMMAGE SCRAPS: The Bulldogs' first and second-string personnel worked out in sweats, then went in early. Later the reserves engaged in rough work with the B team. . . . **Joe Comfort**, junior quarterback, and **Jimmy Brown**, senior center, watched the proceedings from the sidelines. Both were in street clothes, and **Comfort** swung around the practice on crutches. Both are expected to be out for the Miami game. No one can tell when **Comfort** will be able to play again.

'One of Finest,' Coach Declares

The Bulldog coach who knows Miami best says Georgia has a chance, but the Bulldogs will need all their newly-productive offense to overcome the Hurricanes. Assistant Coach **Harry Wright** has scouted Miami its last two outings and is high on their defensive ability. . . . A crowd of 50,000 is expected to see the unbeaten, untied Miamians extend their streak at the expense of the Bulldogs. There is a definite feeling among the Georgia players that the streak can be broken, however.

Jernigan Speaks To Buckhead TD

Frank Jernigan, coach at North Fulton High School, will be the featured speaker at the Buckhead Touchdown Club's weekly meeting Tuesday night at Peacock Alley. Jernigan will show movies of the 1955 North Fulton-Northside game. The meeting is scheduled for 6:30.

Daniels Sold to Toronto, Riddle, McMahon to Braves

Three members of the Atlanta Crackers' championship cast stepped up the ladder Monday. Outfielder Jack Daniels was sold outright to Toronto of the International League, and pitcher Don McMahon and first baseman Buck Riddle were recalled by the parent Milwaukee Braves.

Daniels figured in a deal, in which Milwaukee bought catcher Carl Sawatski from Toronto for cash and two undesignated players.

The slugging outfielder smashed 34 homers, drove in 86 runs and drew 143 walks last season. Despite his .257 average, he led the Crackers in five batting departments.

McMahon, who appeared in four straight games against Memphis as the Cracker hero in the Southern playoffs, had a 4-2 record. His corking ERA of 2.00 was the lowest in the league, but he did not appear in enough games to gain official recognition.

Riddle, named to the Southern All-Star team before a late-season slump shaved his average to .259, belted 19 homers and drove in 65 runs after joining the club on May 11. —OUTLAW

Richards Gets New Baltimore Contract

Terry Agrees To Continue As Sally League President

Compiled From Constitution Wire Reports

Votes of confidence, reelections and interracial acts and discussions featured baseball news Monday.

At Baltimore, Paul Richards got a two-year extension of his contract through 1959, a full vote of confidence and a promise of administrative help with no interference from the Baltimore Orioles.

The acts sought to still rumors that the Orioles brass hadn't been happy with Richards, serving the last two years as field manager and business manager, an unusual set-up in major league baseball.

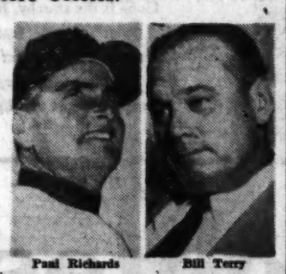

Paul Richards — Bill Terry

At Columbia, S.C., Bill Terry, former New York Giants star and member of baseball's Hall of Fame, agreed to continue for another year as president of the Class A South Atlantic league.

Terry had submitted his resignation but agreed to continue at the request of the league's directors.

The eight-team league reported an increase of some $15,000 in assets over last year. Columbia officials said their team would remain in the league, although they had faltered during the '56 season.

Sports in Brief

At Dallas, Tex., Texas League directors, attempting to solve a situation created under the New Louisiana interracial law passed Monday, decided that while they would not exclude Negroes from their clubs next season they would not use them while playing at Shreveport. Three of the clubs proposed that Shreveport make comparable substitutions in its lineup.

This met an impasse when Bonneau Peters, president of the Shreveport club, said he would not agree to the proposal.

The whole thing was pitched into the lap of president Dick Butler, who said he would study the proposals.

Louisiana Monday put its new sports segregation law into effect, making it illegal for white and Negro amateur and professional players to compete in the same "athletic, training, games, sports or contests."

Separate seating for spectators is also required under the act.

MORE BASEBALL: The New York Yankees sold outfielder **Bob Cerv** to the Kansas City Athletics and relief pitcher **John (Sonny) Dixon** and outfielder **George Wilson** to their Denver farm club. . . . Chicago's Cubs bought three players from their Los Angeles farm club—outfielder **Jim Bolger** and **Bob Speake** and righthander **Gene Fodge**. They sold first baseman **Frank Kellert** and shortstop **Ricky Meyers** to Los Angeles. . . . Chicago White Sox picked up third baseman **Joe Kirrene** from Memphis and assigned him to Indianapolis. Also selected from Memphis were outfielder **Jim Landis** and pitcher **Don Rudolph**. . . . **Casey Stengel** says **Mickey Mantle** wouldn't be allowed to play a full season in Brooklyn's Ebbets Field. "He'd probably hit 90 home runs and kill too many spectators," said Stengel. . . . Dallas sold pitchers **Fernando Rodriguez, Neil Roberts** and **John Fitzgerald** to the New York Giants.

HORSE RACING: A bone specialist has been called in to treat the injured **Swaps** after the California horse aggravated a leg injured during a workout last Tuesday. . . . **Sir Winston Churchill** said he'd "be delighted" to send his three-year-old **Le Pretendent** to Laurel International Nov. 12.

MISCELLANY: **Rocky Marciano** has arrived at the Mayo Clinic for treatment on his injured back. . . . End **Lloyd Colteryahn** was released to the Baltimore football Colts. . . . Second Lt. **Jack Daniels** was named as U.S. alternate on the modern pentathlon team that will go to the Olympics.

Fetchick Wins Open Playoff

SAN FRANCISCO, Oct. 15 (AP)—Husky Mike Fetchick captured the biggest prize of his six-year pro golfing career today when he fired a 6-under-par 66 to win a four-way playoff in the Western Open Golf Tournament.

Fetchick finished five strokes ahead of Jay Hebeert from Sanford, Fla., who had a 71, and six ahead of former PGA Champ Doug Ford, who wound up at par 72. Youthful Don January blew his chances early by going five over par after only six holes. The best he could do was a 75 over the hilly Presidio course.

The three finishing behind Fetchick each received checks for $2,000.

The long-hitting winner collected a belated birthday present of $5,000. He turned 34 last Saturday. The first prize check was a bigger plum than his entire 1955 winnings of $4,009.

Firestone
Brake Special
for safe year-round driving

Here's What We Do:
1. Remove front wheels and inspect lining.
2. Clean, inspect and repack front wheel bearings.
3. Inspect brake drums.
4. Check and add brake fluid if needed.
5. Adjust the brake shoes to secure full contact with drums.
6. Carefully test brakes.

A $3.50 VALUE
1.19 any car

Firestone STORES
PEACHTREE and 11TH
TR. 6-0711
SPRING and BAKER
WA. 8628
109 N. EAST POINT ST.
EAST POINT, PO. 6-3645
771 GORDON, S. W.
PL. 3-4112
DECATUR—CR. 1746
Across From Candler Hotel
1401 ROSWELL ST.
Marietta, Ga.

END-OF-SUMMER TIRE CLEARANCE at Firestone

Prices Slashed on . . .
- Discontinued Design New Tires
- Factory Seconds and Blemishes
- Odd Size New Tires
- Six Ply New Tires
- Popular Make Take Offs
- Factory Method New Treads
- Guaranteed Used Tires $3.99 and up

MANY OTHER AMAZING BUYS on Rayon, Nylon—Tubeless, Tube Type—Blackwalls, Whitewalls—Winter Tires, Passenger, Truck, Delivery and Farm Tires New and Used

$1.00 DOWN Puts any Firestone Tire on Your Car

Stocks Limited In Some Sizes and Types . . . *Act Now!*

Firestone STORES
PEACHTREE and 11TH
TR. 6-0711
SPRING and BAKER
WA. 8628
109 N. EAST POINT ST.
EAST POINT PO. 6-3645
771 GORDON, S. W.
PL. 3-4112
DECATUR—CR. 1746
Across From Candler Hotel
1401 ROSWELL ST.
Marietta, Ga.

who designed the new double-breasted suit?
HART SCHAFFNER & MARX

It's the most significant fashion development of the year! An entirely new double-breasted in today's neatly trim-and-tapered look . . . with natural looking shoulders, narrow lapels and a flattering straight up-and-down look. Pinched-in waists are out. Cross-lapping is minimized . . . with the merest hint of a waistline. Buttons (four instead of the old-style six) are set low to carry out the sense of height. Come in and see how it suits you. Herringbones and muted stripes, from $85

ZACHRY
85-87 PEACHTREE STREET

100 Proof • Distilled From Grain

the MAGIC touch...

aluminum sliding doors

They move like magic at fingertip touch—month after month, year after year, for the entire life of any home or building. PANAVIEW and TRU-SEAL are laboratory tested for durability . . . designed with perfect architectural sight lines in mind . . . engineered by the finest of craftsmen . . . made of the highest quality materials. Naturally there's never any troublesome or costly upkeep. The beauty, workability and economy of PANAVIEW aluminum sliding doors and TRU-SEAL aluminum awning windows make them a joy to own and live with always.

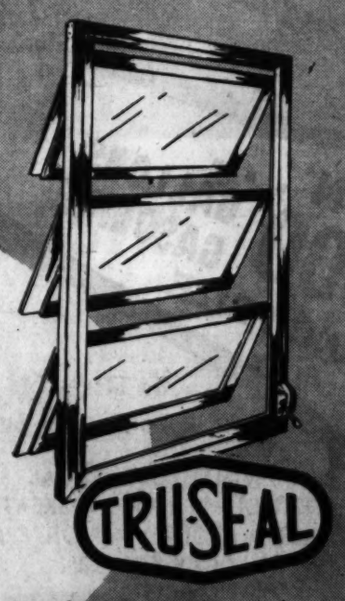

aluminum awning windows

The SOUTHERN GF COMPANY
263 Decatur St. JAckson 3-7223 Atlanta, Georgia
Metal Window Specialists—Since 1912

Complete line steel and aluminum double-hung sash and casements, awning windows, sliding doors and windows.

The Southern GF Company,
263 Decatur St., Atlanta, Ga.
Please send information on your 36 sizes of PANAVIEW sliding doors and 30 sizes of TRU-SEAL awning windows on hand in your warehouse for immediate delivery.
Name _____
Address _____
City _____ State _____

Jesse OUTLAR

The Longest Week

University of Alabama football presents a sports paradox. A leading debutante in southern football aristocracy since the turn of the century, Alabama is now observing the second anniversary of its last victory. The Tide has not been on the winning side since beating Tennessee, 27-0, on Oct. 16 of 1954, and a triumph over the Vols next Saturday is as likely as Adlai voting for Ike.

Alabama's present plight is somewhat like finding one of the Rockefellers residing in the Bowery, or Grace Kelly on Cannery Row.

Outlar

Standing there in the A-Room in the basement of the Alabama athletic department last Saturday, you looked at the long rows of pictures of former Tide greats and compared the bright past with the bleak present.

Coach J. B. Whitworth walked in. It was 11 a.m., and within a few hours his team would be playing fourth-ranked TCU and losing for the 13th straight time since Whitworth returned to his alma mater.

The defeats were reflected in his grim face, and the smile which used to be his trademark appeared rarely. It was the end of the most harrowing week Whitworth had spent at Alabama.

A losing coach is the target for more abuse than possibly any other sports figure. During the week, for example, Whitworth had been cut deeply by a public blast from Vandy Coach Art Guepe, hanged in effigy on the Alabama campus and offered unsolicited coaching advice by various gazettes in and out of the state.

—They Get a Kick Out of Knocking

No, Whitworth didn't care to rehash the Don Orr incident, or discuss his problems. "A lot of people enjoy stepping on you when you're down," he said.

Trouble seems to come in clusters, for during the agonizing week Whitworth's son, Bryan, had broken his arm while practicing football at Baylor prep. It was a compound fracture and the six-three youngster with exceptional athletic ability would play no more football for a long time.

Old grads drifted in and out of the A-Room, most of them pausing to wish Whitworth luck, and soon the harassed coach departed for a pregame meeting with his team.

—Youth Has Its Fling in the Backfield

The Alabama squad has vowed the season will not end without victory, and it put up a fierce fight against Texas Christian. The score was 23-6, but the unbeaten Southwest powerhouse knew it had been in a scrap. Nevertheless, the winless skein was another length longer.

Yet the Tide had outplayed the Texans in the second half. And during the afternoon All-American Jim Swink was limited to 22 yards in eight snaps, perhaps the lowest yardage output of his career. There was no stopping Ken Wineberg, however, and the speedster sprinted 46 and 41 yards for touchdowns.

In defeat there was a flicker of hope for the future. Tide backs ripped off 245 yards against TCU, and Jim Bowdoin and Max Kelly were the only seniors to handle the ball. Sophomores George Salem and Charles Nelson and juniors Jim Loftin and Don Comstock ran with encouraging determination.

After the game, Whitworth visited the press box for an interview. The grim look was still there. He wasn't pleased with the outcome, but he was proud of the manner in which his men had ignored a 16-0 halftime deficit and staged a frantic but futile comeback.

The longest week was over.

WIN . . . 1,000 GALLONS GASOLINE 1ST PRIZE

WIN . . . 500 GALLONS GASOLINE 2ND PRIZE

• No Slogans to write
• Nothing to buy

JUST VISIT YOUR LOCAL SERVICE STATION DEALER IN GREATER ATLANTA ABOUT YOUR OIL PROGRESS WEEK LUCKY FOLDER . . .

YOUR GREATER ATLANTA SERVICE STATION DEALER INVITES YOU TO JOIN HIM IN . . .

Celebrating OIL PROGRESS WEEK

OCTOBER 14-20

Wrestling To Curtail 'Monopoly'

Alliance Consents To Court Decree

DES MOINES, Oct. 15 (AP)—A consent decree in which the National Wrestling Alliance (NWA) agreed to end what the government called "monopolistic" practices in wrestling was approved here today by Federal Judge William F. Riley.

The decree was entered simultaneously with the filing of a government complaint which accused NWA of monopolizing the booking of "more than 95 per cent of all professional wrestlers" in the country. NWA is incorporated in Iowa but has its headquarters in St. Louis, Mo.

Sam Muchnick of St. Louis, NWA president, issued a statement in which he denied NWA has violated any federal anti-trust laws. He said NWA since it was formed in 1948 "has been a great force for good in wrestling."

NWA agreed to the consent decree, Muchnick said, "only to avoid lengthy and extensive litigation." He said he hoped all 35 NWA members would adhere to the decree."

Paul Jones of Atlanta was listed as an NWA consenting member on the decree.

Staff Photo—Bill Young

TECHSTERS WAIT FOR THE FLOOR TO DRY
Lenholt (L), Kimmel Admire New Alexander Memorial

Tech, Georgia Open Basketball Practice

Both Planning on Much Help From Giant J. C. Transfers

By LARRY FOX

Georgia Tech and Georgia, each counting on a high-altitude junior college transfer for front-line strength, were among the hundreds of colleges around the nation opening basketball practice Monday.

The Yellow Jackets of Coach "Whack" Hyder, 14 varsitymen strong, came within foul-shot distance of their new Alexander Memorial floor for the opening workouts. The floor is still being shellacked, however, so for the next few days the workouts will be held on the freshman court in the adjoining Phys Ed Building.

Six lettermen were among the 14 Techsters reporting for the afternoon session—Captain Bobby Kimmel, alternate Captain Lenny Cohen, Lane Akers, Jim Johnson, Jess Carroll and Cary Phillips. Phillips was held out last year because of injuries but lettered the season before.

The new hope is 6-9 Buddy Davidson, a transfer from North Greenville (S.C.) Junior College.

Others on the varsity squad are 6-5 Frank Inman, Terry Randall, Buddy Blemker, 6-9 John Mansfield and Dan Roberts of last year's freshman squad; Ham Stith, held out last year and now a fine 6-5 prospect, and Danny MacGregor, senior reserve.

Freshmen will come out later headed by scholarship men David Denton, 6-2 all-stater from Bowling Green, Ky., and Buddy Tillman, 6-4 all-stater from Nashville, Tenn.

Georgia had some 20 varsity candidates out in the afternoon and Coach Red Lawson took a night look at some 45 freshmen in aging Woodruff Hall.

Returnees off last year's squad are 6-5 Henry Cabaniss, shifted from forward to center this year; Curtis Gleaton, Don Hartsfield, Ray Allen, Terry Hagan, Virgil Mills and W. C. Jones. Fred Edmondson, who lettered as a regular freshman guard three years ago, is now back from the service.

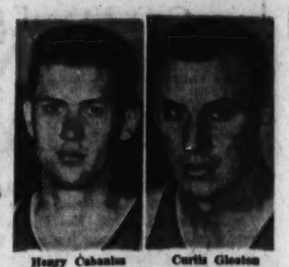

Henry Cabaniss Curtis Gleaton

Tops among the sophomores off last year's freshman team are Sonny Poss, Joe DeFoor and 6-8 Heywood Hobgood.

Fred Franks, a 6-5 transfer from East Mississippi Junior College, is expected to bolster the forward position with Cabaniss moving to the pivot.

The freshman crop is headed by scholarship boys Jim Bettis, the 6-5 Elberton whiz, and Jerome Webb, a 6-6 lad from Shannon who came to school on a football grant but has been forced to give up the grid sport because of a knee injury.

electronics engineer

GENERAL ELECTRIC

Heavy Military Electronic Equipment Dept.

has a position of RESPONSIBILITY *for you as*

LIAISON ENGINEER

at test and operation centers for

Ground Radar • Missile Guidance • Special Systems • Microwave Communication • Shipborne Radar Equipment

The requirements for this assignment demand a resourceful individual—one who prefers the practical application of electronic equipment and enjoys working on customer contact projects.

An engineering or physics degree is necessary in addition to industrial or military electronics experience.

ATLANTA INTERVIEWS
October 16 & 17, Tuesday & Wednesday
12 Noon to 9 P.M.
Call Mr. B. W. Moore
At Hotel Dinkler Plaza
JAckson 4-2461

Or send resume in confidence to:
Mr. B. W. Moore
GENERAL ELECTRIC
Electronics Park, Syracuse, New York

FOOTBALL TODAY

ClassroomInjuryPuts Morgan Out of Action

Compiled From Wire Reports

A classroom accident Monday apparently ended Coach Wade of having halfback William Earl Morgan in the Mississippi State lineup this season.

W. E. Morgan

Morgan was opening a push-out-type window when the glass shattered and severely cut tendons in his right hand.

Morgan, the team's leading scorer last season, had been out all season with a collarbone broken Sept. 1 in the opening practice session.

Walker had hoped Morgan would be able to play Oct. 27 against Alabama.

Morgan, a junior from Greenville, now is expected to be out the remainder of the season, preserving his two remaining years of eligibility.

MORE SEC: Tailback **Johnny Majors** rejoined the Tennessee squad but will get in no rough work because of a shoulder injury and is still a doubtful performer against Alabama. . . **Bill Farley**, a reconverted quarterback who hasn't got into a college game since he started at end for Kentucky in the 1952 Cotton Bowl, returned to duty for the Wildcats. The service returnee broke his hand a week before the season started and had been out since then. . . . Halfback **Tony Reginelli** is the only man expected to be out of the Tulane lineup when the Greenies play Ole Miss Saturday. He suffered a dislocated shoulder against Navy. . . . Halfback **Joe May** returned to action for LSU and will probably play Saturday. . . . Alabama tackle **Jim Cunningham**, hobbled by injuries all year and a sideliner for the TCU game, will be back at full speed for Tennessee Saturday. Center **John Snoderly** and end **Ralph Blaylock** will be out for another week, however. . . . Back **Billy Lott**, a bench man because of a pulled leg muscle Saturday, will be ready when Ole Miss meets Tulane. . . . Sprained ankles temporarily sidelined guard **Edwin Johns** and tackle **Ray Midden** at Florida. Gator seniors meanwhile elected tackle **Larry Wesley** alternate captain for Saturday's game with Vanderbilt. . . . Two soph., QB **Boyce Smith** and guard **George Williamson**, were in as subs for injured **Don Orr** and **Monte Williamson** at Vandy.

Johnny Majors

AROUND THE NATION: North Carolina State lost two linemen for the rest of the season: second string tackle **Henry Spivey** with a broken ankle and starting guard **Larry Cox** with a head injury. . . . South Carolina took the day off before commencing preparations for its Big Thursday date with Clemson. All Gamecock workouts will be secret. . . . Guard **Ted Rollins**, injured two weeks ago, rejoined the Wake Forest squad. . . . Guard **Gene Lathey** was lost for the week to West Virginia with a sprained knee. . . . Halfback **Sonny Randle**, tackle **Ron Melnik** and sub fullback **Duane Shelton** returned to action and will put Virginia at near top strength for Lehigh Saturday. . . . The Atlantic Coast Conference punting record was broken for the second time this season when Maryland quarterback **John Fritsch** booted one 88 yards against Miami. Maryland's Saturday game with North Carolina will be a natural; for the Tar Heels' **Wally Vale** broke the record first this year with one of 84 yards against Oklahoma.

Coach **Terry Brennan** gave his twice-beaten Notre Dame gridders a long dose of scrimmage Monday. . . . End **Dave Kaiser**, out last week, too, is the only Michigan State regular listed as doubtful against Notre Dame Saturday. . . . Sophomore **Tom Haller** moved ahead of senior **Hiles Stout** in the Illinois quarterback picture.

4 More Terps Join Injured

COLLEGE PARK, Md., Oct. 15 (AP)—The furrows in the brow of Tommy Mont, serving his first year as Maryland's head football coach, deepened today as four more Terps joined the sick list.

No. 2 center Ronald Laneve is in University Hospital in Baltimore, apparently with yellow jaundice, and probably will be lost for the season. No. 1 fullback Tom Selep will be lost with a knee injury for Saturday's game with North Carolina at Chapel Hill.

No. 1 left end Al Beardsley has a leg infection but may be ready Saturday. Ed Cooke, No. 2 right end, suffered a dislocated shoulder in Friday night's 13-6 loss to Miami and is out for the season.

Mont had halfback Fred Hamilton running at Selep's fullback post in today's gruelling scrimmage. Jack Healy, who had been sidelined with a bad ankle, returned to his halfback post.

Sophs Abound In Tiger Drills

AUBURN, Ala., Oct. 15—Auburn's sophomore-laden varsity basketball team launched drills Monday under the supervision of Assistant Coach Bill Lynn.

Head Coch Joel Eaves, who doubles in brass as defensive end coach on the football team, will join the squad next Monday.

Reporting were sophs Jimmy Lee, Columbus, Ga.; Ty Samples, Henry Hart, Sam Bowen, Jimmy Waggoner and Rex Frederick; juniors Dick Mueller and J. B. Bearden, Chatsworth, Ga.; Bobby Tucker, Terry Chandler, Bill McGriff and Bill Gregory, and seniors Jim Naftel and Henry Sturkie.—LOGUE.

Burke Boosts Prep Sports To TD Club

Sam Burke, executive secretary of the Georgia High School Association, gave the state's prep sports program a convincing boost Monday as main speaker before the Atlanta Touchdown Club.

The Club was holding its annual High School day with head coaches from all schools in Greater Atlanta the special guests. Coaches were introduced by Sidney Scarborough, city athletic director who also presented Burke.

Honored as the state's prep back and lineman of the week were Quarterback Francis Tarkenton of Athens and guard Richard Gamble of Bass.

—FOX

Team Match On Mat Card

Ike Eakins and Fred Atkins, undefeated as a tag team, will tangle with Bobby Weaver and Cyclone Anaya Friday night at the city auditorium.

Southern heavyweight champ Wild Bull Curry will meet Fred Blassie, who held the belt for almost three years in a one fall match, with a 60-minute time limit.

Chris Tolos tussles Jack O'Brien in the preliminary event, which raises the curtain at 8:30.

Paul Anderson Tops AAU Card

Fred Berman, Georgia Tech track and field star, will make his debut in Georgia AAU weight lifting events Saturday night at the GMA gym.

Paul Anderson, world champion lifter, will headline the program. It will also be his first appearance in the state meet.

The "Mr. Georgia" physique contest will be held in connection with the card. Curtain goes up at 7 p.m.

Larsen Pays, Wife Withdraws Non-Support Suit

NEW YORK, Oct. 15 (AP)—Mrs. Vivian Larsen, estranged wife of Don Larsen, has withdrawn her action in trying to stop World Series payments to the New York Yankees' perfect game pitcher.

The hearing in a Bronx Supreme Court today on a charge of non-support was wiped off the calendar. Shortly after the action was filed, Larsen sent his wife the $420 she demanded.

Tailored for today's taste

Gone is the starchy, full dress "horse-collar" of yesteryear. Today's man seeks comfort even in evening clothes. His taste — in everything — demands ease, comfort and *lightness!*

The lightest mildest straight bourbon you can find

Here at last is a whiskey that belongs in today's world. It is Century Club — a fine flavorful straight bourbon, lighter and milder than any other bourbon made. *It is tailored for today's taste!* Try it tonight!

6 YEARS OLD

Century Club

PRODUCT OF NATIONAL DISTILLERS

STRAIGHT BOURBON WHISKEY • 86 PROOF • NATIONAL DISTILLERS PRODUCTS CORP., N.Y.C.

GRID SCORES OF MAJOR COLLEGES

AIR FORCE		CORNELL	
33 Colorado Col.	14	6 Colgate	34
18 Col. Western	13	0 Navy	14
ALABAMA		7 Harvard	32
13 Rice	20	CINCINNATI	
7 Vanderbilt	32	13 Dayton	19
6 TCU	23	Tulsa	6
ARIZONA		15 Col. of Pacific	21
27 Montana	12	14 Xavier (O.)	34
20 Wyoming	26	THE CITADEL	
30 S. Dakota St.	0	20 Newberry	20
7 Utah State	12	34 Davidson	7
6 Texas Western	28	40 Stetson	6
ARKANSAS		3 Richmond	7
21 Hardin-Sim.	0	CLEMSON	
15 Okla. A&M	7	27 Presbyterian	7
6 TCU	41	20 Florida	20
7 Baylor	14	12 N.C. State	7
ARMY		17 Wake Forest	0
32 VMI	12	COLGATE	
14 Penn State	7	Cornell	6
14 Michigan	48	20 Holy Cross	20
AUBURN		48 Rutgers	6
7 Tennessee	35	COLORADO	
41 Furman	0	0 Oregon	35
13 Kentucky	0	34 Kansas State	0
BAYLOR		20 Kansas	25
7 California	6	47 Colo. A&M	7
27 Texas Tech	0	COLORADO A&M	
14 Maryland	0	14 Col. of Pacific	39
14 Arkansas	7	0 Brig. Young	0
BOSTON COLLEGE		12 Wyoming	20
6 Miami (Fla.)	27	7 Colorado	47
26 Marquette	19	COLUMBIA	
BOSTON U.		0 Brown	20
19 Massachusetts	6	6 Princeton	39
18 W&M	18	19 Yale	33
20 G.Washington	20	DARTMOUTH	
BRIGHAM YOUNG		13 N. Hampsh.	0
7 Wichita	13	7 Pennsylvania	14
13 Fresno State	26	14 Brown	7
0 Col. A&M	0	DAYTON	
8 Utah	41	19 Cincinnati	13
BROWN		14 Holy Cross	13
20 Columbia	0	6 Miss. S'th'n	23
2 Yale	20	0 Villanova	13
7 Dartmouth	14	DENVER	
BUCKNELL		10 Iowa State	33
13 Albright	0	13 Utah State	18
17 Gettysburg	6	0 Wyoming	27
6 Lehigh	25	20 Montana	13
7 Delaware	26	13 Utah	27
CALIFORNIA		DETROIT	
6 Baylor	7	20 Marquette	7
20 Illinois	32	7 Villanova	8
14 Pittsburgh	0	13 Wichita	19
13 Oregon State	21	DUKE	
CHATTANOOGA		0 South Carolina	7
26 Jac'ville State	0	40 Virginia	7
Vanderbilt	46	20 Tennessee	33
14 Memphis State	13	14 S. Methodist	7
20 Tennessee	42	FLORIDA	
CONNECTICUT		26 Miss. State	0
12 Springfield	41	20 Clemson	20
12 Yale	19	0 Kentucky	17
27 Rutgers	7	8 Rice	0

FSU		KENTUCKY	
47 Ohio Univ.	7	6 Georgia Tech	14
0 Georgia	3	17 Florida	8
7 Virginia Tech	20	7 Mississippi	37
14 N. C. State	0	LOUISIANA ST.	
FURMAN		6 Texas A&M	9
0 Geo. Wash.	10	14 Rice	23
0 Auburn	41	7 Georgia Tech	39
6 Wofford	6	MARQUETTE	
GEORGIA		7 Detroit	20
0 Vanderbilt	14	0 Wisconsin	41
3 Florida State	6	0 Tulsa	54
7 Mississippi St.	19	19 Boston C.	26
26 North Caro.	12	MARYLAND	
GEORGIA TECH		12 Syracuse	26
14 Kentucky	6	6 Wake Forest	0
0 Bos. Method.	7	0 Baylor	14
39 Louisiana St.	7	6 Miami	13
HARDIN-SIM.		MEMPHIS STATE	
0 Arkansas	21	32 Arkansas Tech	21
20 Wichita	7	14 Tenn. Tech	14
7 George Wash.	13	0 Trinity, Tex.	16
HARVARD		13 Chattanooga	14
13 Tufts	19	42 Austin Peay	19
32 Cornell	7	MIAMI	
HOLY CROSS		14 So. Carolina	6
13 Dayton	14	27 Boston College	6
20 Colgate	6	13 Maryland	6
0 Penn State	43	MIAMI, O.	
HOUSTON		6 G. Washington	7
0 Mississippi	14	14 Xavier (O.)	7
18 Miss. State	7	33 Toledo	14
14 Texas A&M	14	34 Marshall	14
IDAHO		MICHIGAN	
42 Washington	53	UCLA	13
14 Oregon	21	0 Michigan State	0
19 Wash. State	33	48 Army	14
0 Tempe State	41	MICH. STATE	
ILLINOIS		21 Stanford	7
32 California	20	9 Michigan	0
13 Washington	28	53 Indiana	6
6 Ohio State	26	MINNESOTA	
INDIANA		34 Washington	14
0 Iowa	27	21 Purdue	14
6 Notre Dame	20	0 Northwestern	0
6 Michigan St.	53	MISSISSIPPI	
IOWA		45 No. Tex. St.	0
7 Indiana	0	37 Kentucky	7
0 Oregon St.	13	7 Houston	0
7 Wisconsin	7	16 Vanderbilt	0
IOWA STATE		MISS. SOUTHERN	
15 Denver	10	14 La. Tech	0
13 Northwe'rn	14	23 Dayton	6
7 Nebraska	9	21 SE Louisiana	14
14 Kansas	25	MISS. STATE	
KANSAS		0 Florida	26
0 Tex. Christian	32	7 Houston	18
27 Col. of Pac.	27	19 Georgia	7
25 Colorado	26	18 Trinity (Tex.)	6
28 Iowa State	14	MISSOURI	
KANSAS STATE		13 Oregon State	19
0 Okla. A&M	27	7 Purdue	16
0 Colorado	43	27 Sou. Meth.	33
0 Oklahoma	66	42 No. Da. St.	0
10 Nebraska	7		

MONTANA		COLL. OF PAC.	
12 Arizona	27	39 Colo. A&M	14
0 Utah	26	20 Kansas	27
13 Denver	22	21 Cincinnati	15
13 Utah State	27	21 Fresno State	14
NAVY		PENNSYLVANIA	
39 Wm. & Mary	14	0 Penn State	34
0 Cornell	0	14 Dartmouth	7
6 Tulane	21	0 Princeton	34
NEBRASKA		PENN STATE	
34 So. Dakota	6	34 Pennsylvania	0
7 Ohio State	34	7 Army	14
9 Iowa State	7	43 Holy Cross	0
7 Kansas St.	10	PITTSBURGH	
N. MEXICO		14 West Virginia	13
14 N. Mex. A&M	6	14 Syracuse	7
27 Utah State	19	0 California	14
0 Tex. Western	34	PRINCETON	
13 Wyoming	20	28 Rutgers	6
NO. CAROLINA		28 Columbia	0
0 N. Carolina S.	26	34 Pennsylvania	0
0 Oklahoma	36	PURDUE	
0 So. Carolina	14	16 Missouri	7
12 Georgia	26	0 Minnesota	21
N. C. STATE		28 Notre Dame	14
26 No. Carolina	0	RICE	
6 Virginia	35	20 Alabama	13
7 Clemson	13	23 Louisiana St.	14
0 Florida St.	14	0 Florida	7
N. TEXAS ST.		RICHMOND	
0 Mississippi	45	38 Randolph-M.	0
7 Tempe State	27	6 West Virginia	30
65 S. Diego Navy	6	20 VMI	35
14 Midwestern	7	7 Citadel	3
NORTHWESTERN		RUTGERS	
14 Iowa State	13	33 O. Wesleyan	13
13 Oregon	20	6 Princeton	28
0 Minnesota	0	7 Connecticut	27
NOTRE DAME		48 Colgate	6
34 S. Methodist	19	7 Duke	0
20 Indiana	6	6 Miami (Fla.)	14
14 Purdue	28	14 North Caro.	0
OHIO STATE		27 Virginia	13
34 Nebraska	7	SO. CALIFORNIA	
32 Stanford	20	44 Texas	20
26 Illinois	6	21 Oregon State	13
OKLAHOMA		13 Wisconsin	6
36 N. Carolina	0	SMU	
66 Kansas State	0	19 Notre Dame	13
45 Texas	0	7 Georgia Tech	0
OKLAHOMA A&M		33 Missouri	6
27 Kansas State	7	6 Duke	14
7 Arkansas	19	STANFORD	
32 Wichita	6	40 Wash. State	26
14 Tulsa	14	7 Mich. State	21
OREGON		20 Ohio State	32
35 Colorado	0	20 San Jose St.	40
21 Idaho	14	SYRACUSE	
0 UCLA	6	26 Maryland	12
7 Washington	20	7 Pittsburgh	14
OREGON STATE		27 W. Virginia	20
19 Missouri	13	TEMPLE STATE	
13 S. California	21	37 Wichita	9
13 Iowa	14	27 N. Texas St.	7
21 California	13	28 N. Mex. A&M	7
		41 Idaho	0

TENNESSEE		VMI	
35 Auburn	7	47 Stetson	6
33 Duke	20	0 Virginia	18
42 Chattanooga	20	12 Army	32
TEXAS		35 Richmond	20
20 Sou. Calif.	44	20 Lehigh	27
7 Tulane	6	VIRGINIA TECH	
6 West Virginia	7	37 E. Carolina	7
0 Oklahoma	45	34 Tulane	21
TEXAS A&M		35 N.C. State	6
19 Villanova	0	20 Florida State	7
9 Louisiana St.	6	34 Wm. & Mary	7
40 Texas Tech	7	WAKE FOREST	
14 Houston	14	39 W&M	0
TCU		0 Maryland	7
32 Kansas	0	6 Virginia	7
41 Arkansas	6	0 Clemson	17
23 Alabama	6	GEO. WH'GTON	
0 Florida	8	7 Miami (O.)	6
0 Auburn	13	10 Furman	0
TEXAS TECH		13 Hardin-Sim.	7
13 Texas Western	17	20 Boston U.	20
0 Baylor	27	WASHINGTON	
7 Texas A&M	40	53 Idaho	21
14 W. Texas St.	34	14 Minnesota	34
TULANE		28 Illinois	12
21 Virginia Tech	14	20 Oregon	7
6 Texas	7	WASH. STATE	
20 Northwestern	13	26 Stanford	40
21 Navy	6	33 San Jose State	14
TULSA		33 Idaho	6
27 N. Mex. A&M	6	0 U.C.L.A.	28
6 Cincinnati	7	WEST VIRGINIA	
54 Marquette	0	13 Pittsburgh	14
14 Okla. A&M	14	30 Richmond	6
U.C.L.A.		7 Texas	6
13 Utah	7	20 Syracuse	27
13 Michigan	42	WICHITA	
6 Oregon	0	13 Brig. Young	0
28 Wash. State	0	9 Tempe State	37
UTAH		7 H.-Simmons	20
7 UCLA	13	6 Okla. A&M	32
26 Montana	6	19 Detroit	13
41 Brig. Young	6	WILLIAM & MARY	
27 Denver	13	0 Wake Forest	39
UTAH STATE		14 Navy	26
39 Drake	33	18 Boston Univ.	15
18 Denver	13	7 Virginia Tech	34
19 New Mexico	27	WISCONSIN	
22 Arizona	7	41 Marquette	0
27 Montana	13	6 Sou. Calif.	13
VANDERBILT		7 Iowa	13
14 Georgia	0	WYOMING	
46 Chattanooga	7	40 Colo. Western	13
32 Alabama	7	26 Arizona	20
0 Mississippi	16	27 Denver	0
VILLANOVA		20 Colo. A&M	12
0 Texas A&M	19	20 New Mexico	15
8 Detroit	7	XAVIER	
13 Dayton	0	13 St. Joseph's	8
VIRGINIA		30 Marshall	6
18 VMI	0	7 Miami (O.)	14
7 Duke	40	31 Ohio Univ.	7
7 Wake Forest	6	34 Cincinnati	14
13 S. Carolina	27	YALE	
		19 Connecticut	14
		20 Brown	7
		33 Columbia	19

Patterson, Moore To Meet in Chicago

Arrangements Completed For 15-Rounder Nov. 30

CHICAGO, Oct. 15 (AP)—Floyd Patterson and Archie Moore have agreed to meet in a 15-round heavyweight title fight in Chicago Stadium Friday, Nov. 30, the International Boxing Club announced Monday.

The contract signing will be in Chicago next week and terms will be announced at that time, the IBC said.

The ageless Moore was knocked out in the 11th round of his heavyweight title attempt by champion Rocky Marciano, now retired, in September of last year.

Patterson hasn't fought since last June 8 when he defeated Hurricane Jackson in 12 rounds. He fractured a hand in that fight.

In New York, Jim Norris, president of the IBC, said negotiations on home television and theater television were going on now. The fact that Nov. 30 is a Friday, one of the two days a week on which the IBC broadcasts and telecasts network fights, indicated that the 15-rounder would be telecast into the nation's living rooms.

Norris said the fighters will split 60 per cent of the net receipts and television but he said the percentages each will receive had not yet been decided.

Under the pact Moore and Patterson agreed to be in Chicago three weeks before the fight for the final phases of their training. Both already have started training. Patterson at Greenwood Lake, N.Y., and Moore at Lakeside, Calif.

NOW—America's Largest Seller!
KING EDWARD CIGARS
Because Smokers—Young and Old—Recognize Quality
6¢

Journal-Constitution Want Ads—JA. 3-3636

NEXT TIME FLY Southern Airways
TO TUSCALOOSA
Only $12.70 Plus Tax
Gadsden • Columbus, Miss.
AIR MAIL • PASSENGERS • AIR EXPRESS • AIR PARCEL POST

CITY LEADERS

Alex Jones, Loveless, Gumm Star

By CHARLIE ROBERTS

Alext Jones, substitute West Fulton back a year ago, and O'Keefe's Eddie Loveless and Smith High's Robert Gumm, who saw little action in 1955, are moving the football at record clips in the City League's rushing and passing divisions thus far in 1956.

Alex Jones

Jones, who will run into defense - tough Grady's line Friday night, is the leading average gainer with 7.6 yards per rush and is the leading scorer with 66 points in five games. If he keeps going at that clip, Jones will far surpass the old region scoring mark of 100 points set by North Fulton's Joe DeLany in 1953.

Loveless and Gumm, throwing for teams that have won only one game between them, are both ahead of the passing pace of West Fulton's Marvin Tibbetts when he established the region passing mark of 954 yards. Loveless, who has thrown the most (112) and completed the most (59), has amassed 535 air yards. Gumm has 525 in five outings.

Brown's Floyd Cadenhead, loop workhorse with 82 carries, has gained most ground yardage (436). Roosevelt's Blackie Lord, Roosevelt's Jack Orr and West Fulton's Charles Powell, last year's top rusher averagewise, all are averaging seven yards or better.

Northside's Stan Gann, who has hurls against Bass Thursday, has completed 60 per cent of his passes and Grady's Eddie Brandt 59 per cent. Sylvan's Terry Washinger has pitched the most scoring passes, four. Loveless and Gumm have had eight intercepted each.

West Fulton has rushed 205 times and gained 1,079 yards. Smith and O'Keefe have hit for 586 and 535 yards passing. Roosevelt leads in over-all offense with 1,285 yards, 32 more than West Fulton. Northside has scored most points and allowed the fewest, 132 and 19. Bass, allowing 20 points, has relinquished the fewest yards, 376. Smith has allowed foes the most yardage (1,409) and O'Keefe most points (128). Southwest has gained only two yards passing.

3-AAA RUSHING LEADERS

	Runs	Yds.	Avg.	Pts.
A. Jones, W. Ful.	40	305	7.6	66
Lord, Roosevelt	29	218	7.5	6
Powell, W. Fulton	53	369	7.0	24
Orr, Roosevelt	51	355	7.0	24
Garden, N. Fulton	43	204	6.1	30
Beckham, Northside	22	130	5.9	12
Lafkowitz, Grady	55	322	5.9	24
Robinson, Murphy	17	196	5.3	6
Cadenhead, Brown	82	436	5.1	42
Tidwell, Sylvan	44	220	5.0	18

PASSING LEADERS

Loveless, O'Kf	112	59	52	535	8	2
Gumm, Smith	58	32	55	525	8	2
Whitmire, Fulton	56	23	41	363	5	1
Washinger, Sylvan	41	14	34	317	0	4
Gann, Northside	33	20	60	278	3	3
Scott, Brown	37	19	51	267	3	0
Waldrip, Bass	38	21	55	241	2	2
T. Burton, Roosvlt	34	14	41	230	1	2
Brandt, Grady	27	16	59	218	1	1
Shropshire, N. Fltn	24	9	38	188	1	3

TEAM STATISTICS

	Tr.	Rush	Pass	Yds.	Pts.	A.
Bass	178	597	306	902	34	20
Brown	123	889	267	1,156	53	91
Fulton	171	390	363	753	39	123
*Grady	168	713	266	979	61	25
*Murphy	158	419	84	503	19	77
*N. F'lt'n	150	675	188	863	87	30
*N'side	146	812	405	1,217	132	19
O'Keefe	105	306	535	641	21	128
Roosevelt	194	979	306	1,285	110	33
Smith	146	233	586	829	19	100
*S'west	92	134	2	136	0	76
Sylvan	181	1,079	174	1,253	116	45

AUBURN

Continued From Page 24

just like any other ball game."

The films, like the game, show that tackles Ben Preston and Paul Terry "literally whipped" J. T. Frankenberger and Lou Michaels, ponderous Kentucky twosome.

Preston, Terry, Guards Ernest Danjean and Chuck Maxime and center Frank Reeves all put in 56 minutes tours against the Wildcats. Quarterback Howell Tubbs, halfback Lloyd Nix and fullback Jim Walsh were in the 58-to-60 minute category. Tommy Lorino and Bobby Hoppe chipped in sterling left half efforts.

Junior Jimmy Cook of College Park, Ga., who handles the QB chores with Tubbs, may miss Tech, too, but the Tigers are hopeful he won't. A leg injury excluded him from the Kentucky game.

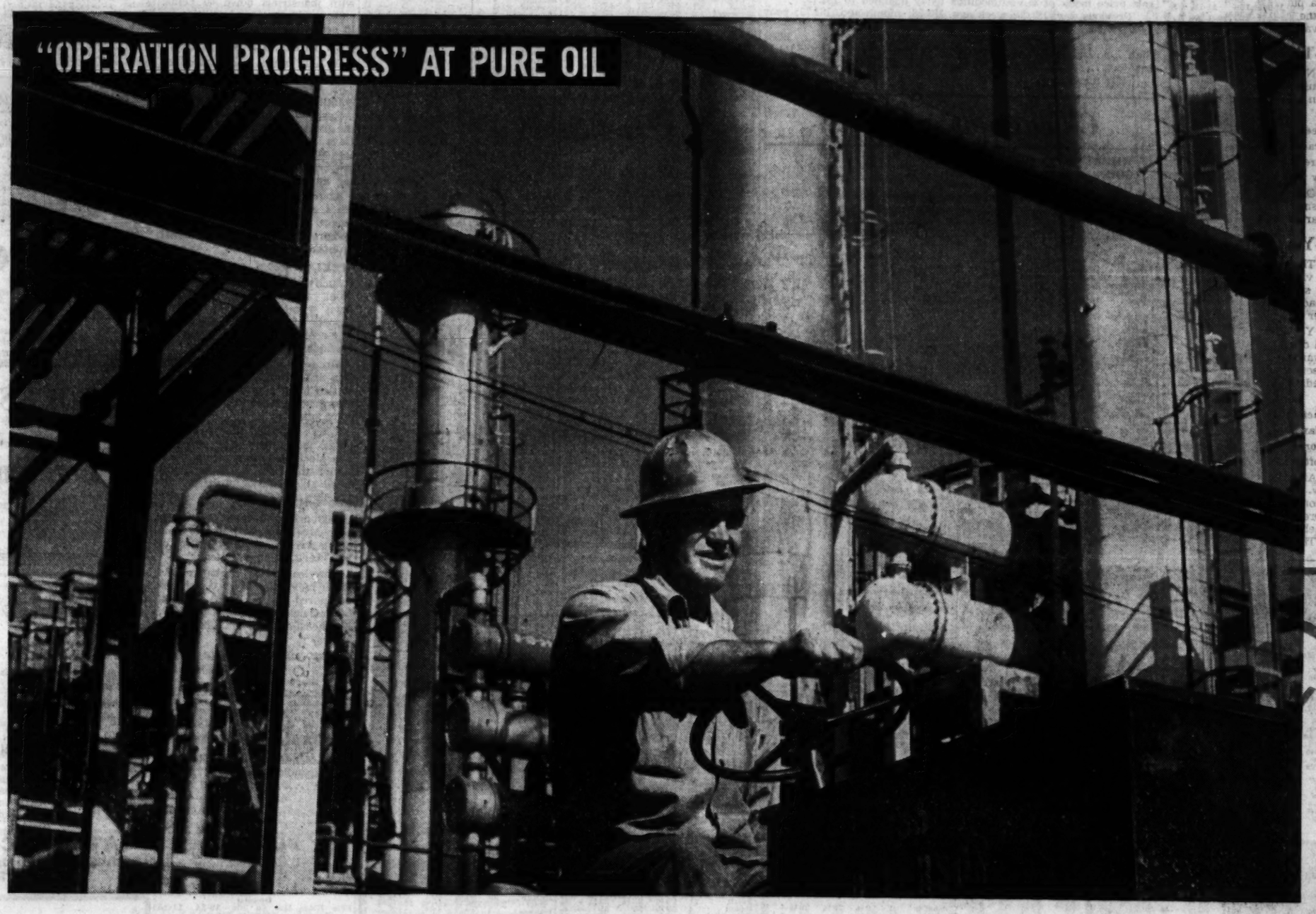

WHAT IT TAKES TO GROW WITH A GREAT INDUSTRY

"Cooperation and teamwork." This is the credo 12,000 Pure Oil employees live and work by. It's the vital ingredient necessary for healthy growth. It's the story of "Operation Progress" at Pure Oil.

In recent years, through far-sighted planning and hard work, The Pure Oil Company has made remarkable progress in its expansion program. This year alone, Pure Oil is *adding* an investment of $4,000 per employee for tools and equipment to the $44,000 already behind *each employee!* Steady progress has been made in each of the company's basic areas of operation.

Progress in Production—Pure Oil now has producing wells in 14 states and the Gulf of Mexico. New wells were brought in recently in Oklahoma, Louisiana and Illinois. In a joint project with three other companies, Pure Oil has been awarded a concession of 28,000 acres in one of the world's greatest oil producing areas . . . Venezuela's Lake Maracaibo.

Progress in Refining—At the Smiths Bluff refinery in Texas, a new catalytic reformer will go "on stream" next month. This new unit, which will produce 15,000 barrels a day of a high-octane gasoline component, is Pure Oil's answer to the requirements of tomorrow's automobiles with their higher and higher compression ratios. The Smiths Bluff reformer supplements existing units at the Toledo and Heath refineries in Ohio. Construction of still another catalytic reformer is scheduled at the Lemont (Illinois) refinery.

Progress in Transportation—In six years, Pure Oil's pipeline system has grown from 6,000 to over 12,200 miles in length. By participating with other companies in building economical, big-diameter lines, PURE is in the position today of having a thoroughly efficient network for moving crude oil from its 5,000 field wells to its refineries and for moving gasoline and other products from the refineries to major marketing centers. The storage capacity of the company's 55 terminals exceeds 348,000,000 gallons, and Pure Oil operates a fleet of over 60 vessels, including ocean and lake tankers, barges, towboats and tugs with a total capacity of over 75,000,000 gallons.

Progress in Marketing—The company's marketing activities have taken a significant step forward this past year—from Minnesota to Florida. Existing stations are being modernized. Key stations have been built in shopping centers and on highways. Pure Oil's network of truck service stations has been expanded to better serve the trucking industry in 20 states. PURE gasoline sales increased *over 21%* last year!

Progress in Research—PURE's Research and Development Laboratories at Crystal Lake (Illinois) rank among the most modern in the entire oil industry. Over 250 scientists and technicians have been given the assignment of providing the scientific leadership to keep the company ahead of its competitors in the technological aspects of the industry. Research activities are directed toward the development of improved gasoline, fuels, lubricating oils, greases, and hundreds of other products as well as toward the development and improvement of processes in the production, refining, transportation, and marketing fields.

Progress for the Community—Pure Oil plays an important role in the life of every community it serves. More jobs, good pay. Safe driving programs for young drivers. Support of worthwhile civic projects. All of these things—plus many more—are why Pure Oil and the progress of your community are inseparable.

OIL PROGRESS WEEK
OCTOBER 14-20

PURE

Oil Serves You Every Minute of Every Day

Now, more than ever, you can BE SURE WITH PURE

Transactions on N.Y. Stock Exchange

Traded Monday, 1,610,000 Shares — *Traded Friday, 1,330,000 Shares*

NEW YORK, Oct. 15 (AP)—

What Stocks Did

NEW YORK, Oct. 15 (AP)—Comparative statistics today:

	Mon.	Fri.	Thurs.	Wed.
Advances	427	493	538	602
Declines	441	307	329	252
Unchanged	250	256	251	226
Total Issues	1,118	1,056	1,118	1,080
New 1956 Highs	24	22	22	11
New 1956 Lows	24	24	20	33

Dow-Jones Averages

NEW YORK, Oct. 15 (AP)—Range of Dow-Jones averages today:

STOCKS

	Open	High	Low	Close	Chg.
30 Industrials	490.91	493.01	487.76	489.40	—0.79
20 Railroads	161.24	162.06	160.39	161.06	+0.27
15 Utilities	66.50	66.70	66.32	66.49	unchg
65 Stocks	173.35	174.08	172.41	172.99	—0.10

Transactions in stocks used in averages: Industrials, 199,200; Railroads, 75,000; Utilities, 42,100; 65 Stocks, 316,300.

BONDS

	Close	Chg.
40 Bonds	92.45	+0.03
10 Higher-Grade Railroads	92.77	—0.04
10 Second-Grade Railroads	91.95	+0.20
10 Public Utilities	90.96	—0.06
10 Industrials	94.11	+0.02

Commodity futures index 160.55, off 0.42.

Trend of Staple Prices

NEW YORK, Oct. 15 (AP)—The Associated Press weighted wholesale price index of 35 commodities today declined to 181.73.

Previous day, 182.20; week ago, 183.58; month ago, 184.79; year ago, 170.95.

	1956	1955	1954	1953
High	184.79	177.14	175.49	181.72
Low	173.79	168.25	168.56	170.55

(1926 average equals 100.)

Chicago at a Glance

WHEAT—Easy; rains in Southwest.
CORN—Easy; cash grain weak.
OATS—Mixed; cash grain steady.
SOYBEANS—Mixed; small price changes.
HOGS—Steady to 15 higher; practical top $16.25.
CATTLE—Steers 50 cents to $1 lower; top $33.

	Sales In 100s	High	Low	Close	Net Chg.
SafewaySt	114	70¾	68	69	+1⅝

STOCK AND BOND YIELDS

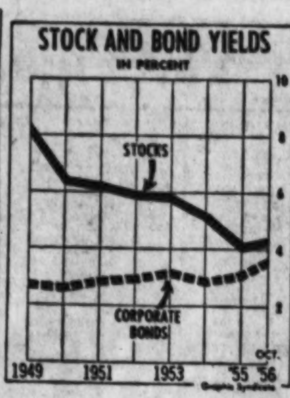

Market Irregular As Rally Falters

Key Issues' Range Flexible; 441 Stocks Lower at Bell

By ED MORSE

NEW YORK, Oct. 15 (AP)—It was a rising stock market for half of today's session, then it slowly worked itself into a state of irregularity. Selected stocks made some wide gains.

The market was higher and fairly active at the start. The average improved gradually. Around midday prices began to drop except for specialties which scampered ahead.

Pivotal issues ended the day with gains or losses ranging from fractions to around a point or so. But there was an assortment of gains running to 2, 3 or more points.

HIGHLY SELECTIVE

The market seemed highly selective, responding to various corporate reports. Leading coppers, however, wilted on news of price cuts abroad and the reduction of prices by domestic copper smelters and another cut in copper scrap.

Shipbuilding firms responded bullishly to the news the government is considering construction of 50 supertankers to lessen dependency on the Suez Canal route for Mideast oil.

Associated Press average of 60 stocks was off 10 cents to $179.90 with industrials down 60 cents, rails up 40 cents and utilities up 10 cents.

NEW HIGHS, LOWS EQUAL

Of 1,118 issues traded, declines outnumbered advances by 441 to 427. New highs and new lows equalled each other at 24.

Responding to the prospects of the great tanker-building program, Bath Iron Works was heavily traded, gaining 3⅜. For the same reason, Newport News Shipbuilding advanced 2⅝.

At the depressing copper price news, Anaconda slipped 1¾, Kennecott Copper 1 and Phelps Dodge ⅞. International Nickel dropped ⅝.

STEELS EASE

Such industry leaders as U.S. Steel, Bethlehem and Youngstown eased fractionally despite reports of great steel demands and continued above-capacity operations.

American Hawaiian Steamship was up around 3 at one time but settled for a gain of 1½ after an intermediate spell when it was 1 point off.

It was reported there were no plans to liquidate the concern. The stock has been rising on a rumor the firm would be liquidated at about $150 a share.

IBM GAINS 22

High-priced International Business Machines continued to gain on its record earnings report of last week, adding 22 today.

American Stock Exchange was lower on volume of 610,000 shares compared with 630,000 Friday. Losers included Technicolor, A&P, Northeast Airlines and Lake Shore Mines.

Corporate bonds were lower. U.S. government bonds declined over the counter.

15 Stocks In the Spotlight

NEW YORK, Oct. 15 (AP)—Sales, closing price and net change of the 15 most active stocks today:

Am Tel&Tel	31,600	169½	+1⅜
Columbia Gas	21,200	17	
Gulf Oil	18,800	115⅝	+2¼
Chrysler Corp	17,900	77½	+ ½
Westingh Elec	16,700	54¼	+1½
Bath Iron Wks	15,800	49⅞	+3⅜
Stand Oil NJ	14,400	55⅛	— ¼
Tex Gulf Sulph	14,100	29¾	+ ⅝
U.S. Steel	14,000	68½	— ½
Gen Motors	13,800	47⅝	— ¼
Sperry Rand	12,600	23⅞	
Sharon Steel	12,000	51⅜	+ ⅞
Balt & Ohio	11,700	51	+ ¼
Lone Star Gas	11,700	31⅜	+ ¼
Safeway Stores	11,400	69	+1⅝

AP Stock Averages

Oct. 15.

	30 Ind.	15 Rails	15 Util.	60 Stks.
Net change	—.6	+.4	+.1	—.1
Monday	261.4	134.9	71.3	179.9
Prev. day	262.0	134.5	71.2	180.0
Week ago	258.2	133.3	70.4	177.7
Month ago	264.8	132.8	72.7	181.6
Year ago	233.6	124.1	70.8	166.1
1956 high	276.3	153.1	76.9	191.5
1956 low	244.0	126.2	69.6	171.6
1955 high	257.8	142.4	75.7	181.5
1955 low	203.1	114.9	67.2	148.8

Bond Averages

Compiled by The Associated Press Oct. 15.

	20 Rails	10 Ind.	10 Util.	10 For.	10 L-Yld.
Net change	...	—.1	—.1	...	...
Monday	90.5	93.2	92.0	82.8	97.2
Prev. day	90.5	93.3	92.1	82.9	97.2
Week ago	90.7	93.5	92.4	82.6	97.3
Month ago	91.1	94.1	92.3	83.3	97.3
Year ago	97.7	97.8	97.3	85.6	103.0
1956 high	98.3	97.7	98.0	85.2	103.7
1956 low	90.4	93.2	91.9	82.4	96.8
1955 high	99.6	99.8	100.1	86.5	106.3
1955 low	96.8	96.4	96.0	84.0	102.4

Atlanta Bank Clearings

Total Monday $114,500,000
Corresponding day last year 141,200,000
Decrease ....$ 26,700,000

Dividends

	Rate	Stock of Record	Payable
Increased			
GrtNorthRy	75c	11-23	12-17
Irregular			
Blue Ridge Mut Fd	30c	10-24	11-15
Regular			
AmEnka Q	40c	12-5	12-21
AmFurniture Q	05c	10-31	11-15
BuloloGoldDredg	25c	10-24	11-15
CarrierCorp Q	60c	11-15	11-30
CarrierCorppf Q	56¼c	11-15	11-30
ConNatBankClev Q	45c	10-18	11-1
ContIllNatBkTrChi Q	$1.00	10-19	11-1
DivcoCorp Q	15c	10-22	10-31
FstNatBk&TrScran Q	50c	10-15	11-1
GrandUnionCo Q	15c	11-12	11-30
HuntFoodspf Q	12½c	11-15	11-30
HuntFoodspfA Q	12½c	11-15	11-30
Int Utilities Q	50c	11- 9	11-30
IntUtilitiespf Q	35c	1-14-57	2-1-57
LemaireTool&Mfg	10c	10-22	11-14
MinneapolisGas	32½c	10-26	11-10
MissPow4.60% pf Q	$1.15	12-15	1-2-57
MissPow4.40% pf Q	$1.10	12-15	1-2-57
NatCasket	25c	10-22	11-15
NYAirBrake Q	40c	11-15	11-30
OhioMatch Q	12½c	11-15	11-30
OhioMatchpf Q	$1.25	11-15	11-30
ScottenDillon	35c	10-26	11-15
SerrickCorpA Q	22c	11-26	12-15
SerrickCorpB Q	25c	11-26	12-15
UnitStores$6pf Q	$1.50	10-26	11-15
USFireInsurance Q	25c	10-18	11-1
WestPointMfg Q	30c	11-1	11-15

Q—Quarterly.

Treasury Statement

WASHINGTON, Oct. 15 (AP)—The cash position of the Treasury compared with corresponding date a year ago:

OCT. 10, 1956

Balance .... $ 4,525,652,498
Deposits fiscal year July 1 18,551,663,199
Withdrawals fiscal year 21,140,209,250
Total debt .... x 274,020,970,387
Gold assets 21,909,629,441

OCT. 12, 1955

Balance .... $ 6,707,142,811
Deposits fiscal year July 1 16,517,441,050
Withdrawals fiscal year 21,325,028,951
Total debt 280,303,306,269
Gold assets 21,684,527,782

x—Includes $45,153,869 debt not subject to statutory limit.

Dry Goods

NEW YORK, Oct. 15 (AP)—The cotton textile market was firm Monday. There was some scattered selling of print cloths and broadcloths for spot and fourth-quarter delivery. Drills were sold for the first quarter of 1957.

In wool goods, there were moderate reorders for spring 1957 woolens and worsteds. Upward price adjustments continued among mills, with one producer raising all woolen fabrics by 12½ cents a yard.

In rayon goods, a moderate business was done in spun and filament fabrics, according to market reports.

NEW YORK, Oct. 15 (AP)—Approximate final total New York stock sales today, 1,610,000; previous day, 1,330,000; week ago, 1,451,145; month ago, 1,936,810; year ago, 1,478,980; two years ago 1,781,530; Jan. 1 to date, 445,371,025; 1955 to date, 534,258,001; 1954 to date, 413,828,083.

WEST POINT MANUFACTURING COMPANY

Dividend No. 198

A dividend of 30 cents per share has been declared payable Nov. 15, 1956, to stockholders of record at the close of business Nov. 1, 1956.

Morgan S. Cantey, Secretary
Oct. 11, 1956, West Point, Ga.

LOCKERS
BERRY JA. 3-5643

THE SIGN OF GOOD OFFICE FURNITURE
HORNE DESK AND FIXTURE CO. — CHAIRS DESKS FILES SAFES — ATLANTA, GA.
57 PRYOR ST., N. E. PHONE WA. 1463

SAVE UP TO 40% ON YOUR OFFICE EXPENSE
and increase efficiency, too
GET a VERIFAX SIGNET COPIER by Kodak. Make copies in less than a minute.
RENT for $10 Month or buy from
M & F Supply Co.
220 Luckie St. N.W., Atlanta
Phone JA. 5-4553

SAVE WITH US
CURRENT RATE 3½%
Per Annum
Out-of-Town Accounts Welcomed
SAVE BY MAIL
Charles V. Minor, President
HOME SAVINGS and LOAN ASSOCIATION
33 FORSYTH ST., N. W. ATLANTA 3, GEORGIA
Serving Our Community Since '29
Accounts Insured Up to $10,000

USE WANT ADS—JACKSON 3-3636

STOCKS and BONDS
J. W. TINDALL & COMPANY
1614 Fulton National Bank Building
WAlnut 0720

DIXISTEEL RIGID-FRAME BUILDINGS
• Five Standard Widths—30' 40' 50' 60' 70'
• Lengths can be any multiple of standard 20' unit
• Multiple units—nearly any width or length
• IMMEDIATE ERECTION
DIXISTEEL Buildings are designed to provide maximum usable interior space. Clear-span construction eliminates posts, overhead trusses, wall obstructions. Pre-engineering saves you money and assures you of maximum quality at minimum cost. Full information, free estimates, gladly furnished.
STEEL BUILDING DIVISION
ATLANTIC STEEL COMPANY
14th St. at Northside Dr., N.W., Atlanta, Ga.
TRinity 5-3451

An ideal investment for INSTITUTIONAL funds
Lodges, Unions, Clubs, Credit Unions, and Fraternal Organizations
Current Rate 3½% per annum
Each account insured safe to $10,000 by permanent agency of U. S. Government
Standard Federal
SAVINGS AND LOAN ASSOCIATION
48 Broad Street, NW • MUrray 8-6619 • Atlanta

Clement A. Evans & Co. makes a free service of expert counsel and research in planning your investment programs.
CLEMENT A. EVANS & CO., INC.
First National Bank Building
ATLANTA
Tel. MU. 8-1921
AUGUSTA MACON SAVANNAH ORLANDO

More Business News on Next Page

GEORGIA BUSINESS

Car Plants Here Adding 2,443 Men

By JIM MONTGOMERY

The 1957 Ford, Chevrolet, Buick, Oldsmobile and Pontiac models are proving to be especially good news to some 2,443 Atlanta area workers and their families.

That's how many men the local assembly plants are adding to their payrolls in the two-and-a-half months ending Dec. 1: A boost from 6,890 in midsummer to 9,333.

In addition to being a near-record employment level in these plants, it is expected to remain at this high level for at least six months—which automen call "the foreseeable future."

Here's the plant-by-plant picture:

Ford (Hapeville) — Now employs 1,608 hourly and salaried workers, and production schedules are geared to overtime, bringing work-week to 54 hours. Employment includes 335 added since the final three months of the 1956 model year.

Chevrolet (Atlanta) — Expects to have 1,775 hourly and salaried workers by Dec. 1, compared with 1,350 in the slowest month this year and a record 1,850 at the beginning of the year.

Fisher Body (Atlanta)—From a 1956 low of 1,290, it will boost employment to 1,650 by Dec. 1, almost equaling the 1,675 record set late last year.

Buick - Oldsmobile - Pontiac (Doraville)—Anticipates 4,300 at work by Dec. 1. This will be 1,323 over this year's low, but still some 628 below the record level of late 1955.

The three GM plants are working double shifts.

Cadillac Optimistic

James M. Roche of Detroit, Cadillac general sales manager, told Atlanta newsmen Monday that the "Eldorado look" has been carried into the entire 1957 Cadillac line.

Unveiling to the public, he added, will come Nov. 7, the day after the general election.

Roche evidently is counting on between 155,000 and 160,000 ballots being cast for 1957 Cadillacs, which would surpass the 1956 model year production and sales record of 154,631.

He's also expecting new records in sales of used cars, service and parts.

The 1957 Cadillacs were shown to the press and to more than 500 Cadillac dealers from 11 Southern states in an hour-long musical production at the Tower Theater. Roche spoke at a Piedmont Driving Club luncheon.

Firms and Personnel

Roy A. Blount of Decatur, who has been associated with Studebaker-Packard Corp. for the past 10 years, has been named Atlanta district sales manager of Ford Motor Co.'s Special Products Division which is to bring out a new American car in about a year. . . . J. M. Duncan, formerly New Orleans district representative, has been appointed manager of the Atlanta district office of the industries group, Allis-Chalmers. With the company since 1949, he succeeds C. F. O'Riordan, now manager of the Midwest region. . . . The Georgia Chapter, Society for Advancement of Management, will meet at 6:30 p.m. Thursday at the Elks Club, Peachtree at Fourth street, NE. Prof. Walter S. Buckingham of Georgia Tech will speak on, "Automation—It's Effect on Industry." . . . The Food Manufacturers Sales Executives Club will meet to elect new officers at 6 p.m. Friday. . . . The Southern Farm Equipment Manufacturers will hold its sixth annual meeting Thursday through Saturday at Lookout Mountain, Tenn. Speakers will include Leo Aikman, Atlanta Constitution columnist. . . . K-D Lamp Co. of Cincinnati, O., manufacturer of automotive safety products, has announced the opening of new Atlanta warehouse. It's at 95 Pine St., NE. . . . Charles K. Lovejoy of Atlanta, vice president of Scripto, Inc., has been elected to the board of directors of the Handwriting Foundation. He fills the unexpired term of Scripto president James Carmichael, who resigned from the foundation post. . . . Dr. Parker Liles, chairman of the department of business education at Georgia State College, has been awarded the President's Plaque of the National Office Management Assn. for his leadership during 1955-56. . . . Morey P. Nolan, president of Paragon Box Co., Atlanta, has been elected president of the Southern Division, National Paper Box Manufacturers Assn. . . . White Products Corp. of Middleville, Mich., manufacturers of electric and gas water heaters, will hold a Southern sales conference at the Dinkler Plaza Hotel Tuesday. Several company executives are expected to attend the meeting.

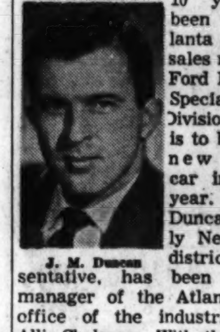

J. M. Duncan

WANT the most for your premium dollars?

—KNOW your insurance agent or broker, your policy, your company

PACIFIC EMPLOYERS Insurance Company

MEMBER, WESTERN INSURANCE INFORMATION SERVICE

Get to know Atlanta . . . . . by Night . . . through . . . .

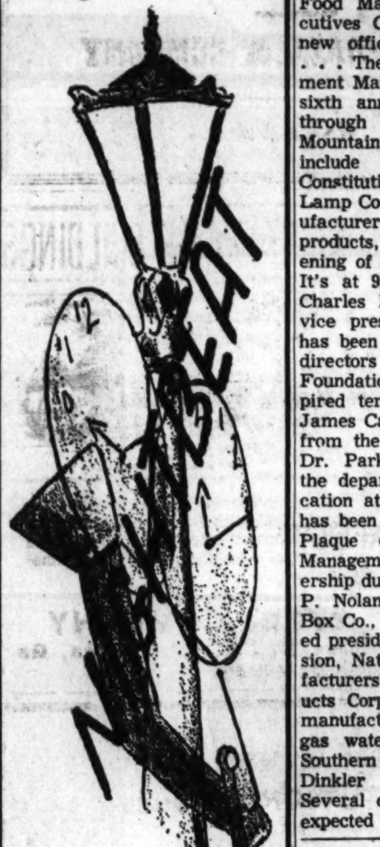

Weeknights 9:30 P. M.— 1:00 A. M.

Jerry Vandeventer, City Editor

WSB RADIO Dial 750

POULTRY

ATLANTA POULTRY (USDA-GDA)

Ready-to-cook poultry. Broiler or fryer prices 1c higher to 2c lower. Supplies more than enough for fair to good demand. Hens. Market firm with prices unchanged to 3c higher. Supplies ample for the improved demand. Prices to retailers drawn ice packed mixed sizes broilers or fryers (small lots) 29-32, mostly 29-30c. Hens over 4 lbs., 32-34, mostly 32-33c, under 4 lbs., 30-32c.

NORTH GEORGIA LIVE POULTRY (USDA-GDA)

Broilers or fryers: Prices generally unchanged although an increased amount of trading noted at the higher farm price. Supplies generally adequate although closely held and short of needs in some instances. Demand very good. Some buyers offering premiums over Monday's listed prices. Prices: Broilers or fryers 2¼-3¾ lbs. at farms 16½-18c; f.o.b. plants 18c. Hens firm. Offerings and supplies barely adequate and short of needs in most instances. Demand good. Offerings from other areas noted in some instances. Prices at farms: Heavy type 16-17½c, light type 14-16c, mostly 17c. F.O.B. plant: Heavy type 17¼-19c, mostly 18c. Light type too few to report. Turkeys: Steady on young hens barely steady on young toms. Offerings generally ample for present needs. Prices at farms young hens 27c, young toms 24½-25c. Plant prices too few to report.

NEW YORK POULTRY

NEW YORK, Oct. 15 (AP)—(USDA)—Live poultry: Receipts of caponettes heavy; pullets liberal; other classes light. Trading moderate. Market about steady for all classes. By express: Hens, blacks 6-7 lbs., 18-20. Pullets, crosses 5 lbs. and up 25-27. Broilers or fryers, White Rocks 3-4 lbs. average 19-24. Caponettes, Rocks 5 lbs. and up 23-25, 4½-5 lbs., 25-27, one lot 29; White Rocks 5 lbs. and up 24, 4½-5 lbs., 23-26, average quality 21-22; Rock pullets 4½-5 lbs., 30-33, average quality 28, 4-4½ lbs., 28; White Rock pullets 4½-5 lbs., 23-26, average quality 21-22; cross pullets 4½-5 lbs., 28; White Van Tress pullets 4½-5 lbs., 23. Turkeys, bronze young hens 36; Beltsville white young hens 37.

Dressed poultry: Turkeys unsettled; squabs about steady; ducks firm. Turkeys, fresh, ice packed, fryer-roasters 6-10 lbs., 33½-34, young hens 8-16 lbs., 35½-36, young toms 12-28 lbs., 31-34, 28 lbs. and up 35-38. Squabs, ice packed, 11 lbs. and up (per dozen) 75-80, 9-10 lbs. (per dozen) 65-70. Ducks, Long Island, bbls. and crates fresh ice packed 26½-30, boxes frozen 30-31, frozen ready-to-cook 42½-44.

American Stocks

NEW YORK, Oct. 15 (AP).

	Sales 100s	Close	Net Chg.
AeroSup	4	1⅞	— ⅛
AirAssoc	2	9⅛	
AlaGas	2	36½	+ ½
AlaskaAirl	3	4⅝	— ¼
AlliedArt	28	5⅝	
AmMarac	19	10	— ¼
AmSeal	4.50	15	
AnaconLd	3	2⅛	+ ¼
AngLauA	14	10⅜	— ⅛
ArkFOil	19	34⅞	— ½
ArkLaGas	20	21⅞	
ArmstRubA	12	14⅞	— ⅛
AroEquip	2	19½	
AtlCstLCo	6	48½	
AtlasCpwt	16	3⅞	
AtlasPlyw	1	10⅝	— ⅛
BaileySel	26	17⅞	— ⅛
BaldSec	6	8	
BariumStl	77	8⅞	+ ⅛
BrazTrac	27	7⅞	
BrAmOil	3	46⅞	+ ½
BrownCo	6	19⅝	+ ½
BrownFDis	2	20½	
BrownRub	6	14¼	+ ⅛
BunkHill	5	17	
BurmaM	61	½	+ ⅛
BurryBis	6	6⅛	+ ⅛
C&CSuper	19	1⅝	
Calg&Ed	12	26⅝	— ⅛
CalElPw	13	14⅝	
CalvO&G	2	5½	— ⅛
CanSoPet	41	4½	— ½
CdnAtlOil	14	6⅝	+ ½
CdnMarc	4	4⅝	— ⅛
CdnPetrof	6	28⅝	
CnsoNtGas	49	1½	
CnsoOilPrd	29	2⅞	
Catalin	6	7¼	+ ⅛
CenExplor	11	3⅝	
ChiefCMng	7	⅝	+ ⅛
CoastCOils	43	1⅞	— ½
ConGsUt	3	15½	— ¼
CnMng	7	30¼	
CnRoyal	2	10⅝	— ⅛
CornucGM	3	½	
CreolePet	12	88½	+1
CrownCPet	3	25⅝	— ⅝
CubAmOil	290	6⅝	— ⅝
CubAtlSug	3	17⅝	+ ⅛
CubVenOil	203	2⅝	— ¼
DevonLOils	98	1⅝	
DomeExpl	19	10⅛	
DuMontLb	8	6⅛	— ⅛
DynamAm	13	6	
EastG&F	78	28	+ ⅛
ElBond&S	11	28⅛	+ ⅛
EquityCp	22	3⅝	
EurekaCp	25	1	
FairchCam	1	22	— ⅛
FargoOils	27	2⅝	— ⅛
FlyingTiger	12	9⅛	— ⅝
FordCanA	1	127½	+ ½
FordLtd	55	4	+ ⅛
Fuller.GA	17	16⅛	
GenPlywood	7	8½	— ¼
GiantYel	26	8⅛	— ⅛
GlenAld	8	10⅝	
GlenDisB	4	9⅝	— ⅛
GoldfieldCon	5	1	
GrayMfg	18	11⅝	— ⅝
GtAtl&P	25	169½	— ½
GtLakO&C	11	1½	— ⅛
GtSwGrass	61	3⅛	— ⅛
HazelBish	1	5⅝	
Hazeltine	3	37½	
HollGold	3	27½	
HumbleO	1	111½	
Hydrometals	11	17⅝	
ImpOil	10	59⅛	
InsNAm	11.50	99⅛	+1⅛
IntPetrol	17	35½	— ⅛
InvesRoy	15	3⅝	
JupiterOils	8	3½	+ ⅛
KaiserInd	6	16⅝	— ⅛
KingsCLt	2	15⅝	+ ½
KingstPd	3	2⅝	— ⅛
KirkMinerals	3	2	+ ⅛
KroppF	20	3⅝	+ ⅛
KroyOils	33	2	
LakeShM	12	4	— ⅛
LaLand	83	58⅛	+1⅝
MangelStr	2	22	+ ½
McDonAirc	10	39	— ½
Menasco	14	5½	+ ½
MerrillPet	35	16	— ⅝
MesabiIron	16	49⅝	+ ⅛
MidStPet	5	9⅞	
Molybden	5	24½	— ⅛
NatBellH	4	4½	— ⅛
NatPet	15	4⅛	
NatUnElec	21	3⅛	
NBristOils	81	1⅝	+ ⅛
NBritDOil	37	2⅛	— ⅛
NHClock	1	1⅛	
NJZinc	8	49½	+ ⅛
NMex&Ar	3	15⅝	— ⅛
NewPkMng	109	1⅝	+ ⅛
NoCdnOils	13	6⅛	
NoeastAirl	3	11½	— ⅛
OkaltaOils	9	2⅝	
PacPetLtd	18	16⅝	— ⅛
PncustPt	223	6½	— ⅝
PantepOils	8	4½	
Pioneer	10	1⅝	+ ⅛
PiperAirc	12	16⅞	
PolarisMn	1	1½	
Powdr&Al	2	8⅞	+ ⅛
PressMtAm	22	⅝	
RioGrVG	3	3	+ ⅛
RomeCbl	2	28¼	— ½
RooseveltF	1	12⅞	— ½
RoyalOil	12	18	— ½
StLawrCp	7	74⅝	+ ⅝
SapphPet	40	2	— ⅛
ScullinStl	1	17¼	— ½
SherwWm	5	115⅝	+2½
SignalOilA	7	43⅞	+ ⅛
Simca	3	14⅝	
SingerMf	6	39½	— ⅛
Sonotone	3	5⅝	
SoPennOil	1	36⅛	
StdFact	2	6	
StdPack	15	9½	— ⅛
StdShares	1	16⅝	+ ⅝
StdThom	3	5½	— ⅛
StarrettCp	9	5⅝	+ ⅛
SterlInc	10	2⅝	
SterlPrec	44	3½	— ⅛
SupTool	12	7⅝	
Technico	25	8⅝	— ⅝
ThiokolCh	3	34½	— ½
TokianOil	20	7⅝	+ ½
TransEm	17	2⅛	— ⅛
TriContwt	7	11⅞	— ½
UnexcellCh	13	7⅛	— ½
UnitAircPd	4	6	— ½
UnitShoe	3	43⅛	— ⅝
USFoilB	72	47	—1
UtahIdSug	11	4⅝	
VenezSyn	77	11½	+ ⅝
WalthamWat	106	2⅞	
Webb&Knapp	53	2⅛	
WmsMcW	51	28½	+1
WoodleyPet	1	60⅝	— ⅝
WrightH	29	1⅝	

NEW YORK, Oct. 15 (AP)—Approximate final total American Exchange stock sales today, 610,000; total stock sales year ago, 721,190. Approximate final total bond sales today, $60,000; total bond sales year ago, $104,000.

LIVESTOCK

ATLANTA HOGS AND NORTH GEORGIA CATTLE (USDA-GDA)

Estimated receipts packing plants Atlanta area 750 cattle, 500 calves, 1,200 hogs. Hogs, Steady compared Friday. Most No. 1 and 2 200-230-lb. barrows and gilts $16.25, few sorted U.S. No. 1 at $16.50-17.00. Mixed grades 235-270 lbs., $15.25-16.00, 270-350 lbs., $14.25-15.25, most 180-200-lb. butchers $15.75-16.25, 160-180 lbs., $16.00-15.75, 120-160 lbs., largely $12.25 to $15.00. Sows 1-3 grades 180-350 lbs., $14.25-14.50, 350-500 lbs., $13.25-14.25.

North Georgia cattle (price trends not established as representative auctions held in the afternoon.) At auctions late last week, trading was slow. Bulk of run made up of calves. Most classes of cattle too few to establish accurate trends. Slaughter cows about steady, bulls and stockers steady. Few standard slaughter heifers $13.50-15.50, utility $11.00-13.00. Utility cows $10.00-10.75, cutter $9.00-10.00, canner $7.25-9.00. Canner and cutter bulls $7.75 to $11.00. Small supply inferior and common stocker steers and heifers $7.25-12.50, inferior and common stock cows $7.50-10.00. Calves: Fairly active. Slaughter calves and vealers steady, stocker calves weak to 50c lower. Good slaughter calves $14.50 to $17.00, standard $12.75-14.50, utility $11.00-13.00, cull $8.00 to $11.50. Good and choice vealers $19.00-25.50, utility and standard $13.00-18.00. Good stocker calves $14.25-16.00, medium $12.50-14.50, common $10.50-13.25, inferior $7.75-11.75.

OVER-THE-COUNTER SECURITIES

The following bid and asked prices are obtained from the National Association of Securities Dealers, Inc., but are unofficial. They do not represent actual transactions. They are intended as a guide to the approximate range within which these securities could have been sold (indicated by the "bid") or bought (indicated by the "asked") at the time of compilation.

	Bid	Asked
Air Control Products	7⅝	8⅝
Ala. Pow. Co. $4.20. pfd.	94	97½
Do $4.60. pfd.	98½	102
Amer. Art Metals Class "A", com.	8	....
American Express	33⅝	35⅝
Atlanta Gas Light, com.	30⅝	32⅝
Do $4.44. pfd.	97½	100½
Do $4.50. pfd.	98½	101½
Atlanta Paper, com.	12	....
Atlantic Co., com.	6¼	7⅝
Do Deb 5's 1980	81¼	86¼
Atlantic Steel Company, com.	22¼	25¼
Atlas Finance, com.	8⅝	9⅝
Augusta Newsp. "A", com.	6½	7⅝
Do 6½%, pfd.	7½	8⅝
Do 6%, pfd.	9⅝	11
Auto Soler Co.	2½	3¼
Automatic Merchandising	3⅛	3⅞
Bank of Georgia	52	....
Bates Mfg. Co.	9⅝	10⅝
Berkshire Fine Spinning	11⅝	12⅞
Bibb Mfg. Co.	31¼	33¼
Black, Sivalls & Bryson	21¼	23¼
Botany Mills	3⅝	4⅝
Brunner Mfg. Co.	5⅝	6⅝
Butlers, Inc., com.	8⅛	9⅛
Chattanooga Gas Co.	6	7
Chemical Enterprises, com.	1¼	2⅛
Cit. & Sou. Natl. Bank	36	38
Coastal States Life Ins.	134	....
Collyer Insulated Wire	37	40
Colonial Stores, com.	26⅝	29⅝
Columbia Baking, com.	25	....
Do pfd.	24¼	27
Columbus Natl. Life	102	115
Commonw. Life Ins. of Ky.	19	21
Cone Mills, pfd.	17¼	18⅝
Continental Gin, com.	41½	44½
Cotton States L&H of Ga.	11	....
Cummins Engines	62	65⅝
Delta Air Lines	32	34
Dixie Aluminum, com.	4⅝	5⅝
Dixie Aluminum, pfd.	4⅝	5⅝
East Tennessee Nat. Gas	9¼	10¼
Economy Auto Stores	9⅝	10⅞
Farrington Mfg. Co.	9	11
First Natl. Bank of Atlanta	36¼	38¼
First RR & Banking, com.	7¼	8¼
Do 5% Bond	99	....
Fulton Bag & Cotton Mills	23½	25½
Fulton Investment Company	7⅝	9¼
Fulton National Bank	34½	36½
General Controls	20½	22½
General Gas	9½	11
General Minerals	2⅝	2⅞
Genuine Parts	20¼	....
Ga. Continental Tel., pfd.	24½	26½
Georgia Marble Co.	39½	42½
Ga. Life & Health Ins. Co.	60	....
Ga. Pacific Underwr. Units	9	10
Ga. Pow. Co. $4.60, pfd.	98¼	102¼
Giant Portland Cement	19	20¼
Gordon Foods	9½	10½
Griggs Equipment x	6⅝	7⅝
Grinnell Corp. com.	114	119
Gulf Interstate Gas	9¼	10⅝
Gulf Life Ins. Co.	31	33
Haverty Furniture Co.	19¼	21½
Jefferson Std. Life Ins.	122½	129½
Kaiser Steel, com.	46	48½
Do. pfd.	22½	24¼
H. W. Lay & Co. "A", com.	5¼	6¼
Leon Land & Cattle	⅛	1
Liberty Loan "A"	33	34½
Life & Casualty Ins.	25¼	27¼
Life Companies	16	17½
Life Ins. Investors	14	15½
Ludman Corp.	4	5
Ludman Den 6's 1968	90	....
McLean Industries	5⅛	6⅛
McLean Trucking Company	8¼	9¼
Miles Laboratories	22¼	24¼
Mississippi Shipping	17⅝	18⅝
Mississippi Valley Gas	20⅝	22¼
Missouri Ins. Co.	21⅝	23⅝
Mobile Gas Service Co.	24⅝	26⅝
Moore-Handley Hdwr., com.	8	9
National Food Products	52	57
National Life & Accident	89	93
Natl. Mfg. & Stores $2. pfd	30	33
One Hour Valet	7⅝	....
Pacific Pow. & Lt. com.	27¼	29¼
Parker Pet., com.	3⅛	4⅛
Do. pfd.	8½	9⅝
Pecos Exploration Corp.	⅛	1⅛
Peoples Bank	27½	....
Piedmont Aviation	2⅝	3⅛
Piedmont Life Insurance	54	....
Piedmont Nat. Gas	15	16¼
Progressive Life	70	74
Radiation, Inc.	6⅝	7⅝
Reliance Life Ins. of Ga.	22½	....
Reliance Fin. & Inv. Co.	3	....
Rich's Inc.	15½	17¼
River Brand Rice	20¼	22¼
Rockwell Mfg. Co.	40½	43½
Roy. Dutch Pet. (Am. Shs.)	70¼	72¼
Savannah Electric Co., com.	40	42
Savannah Sugar Ref., com.	80	....
Scripto, Inc. Class "A", com.	6⅝	7⅛
Seapak Corp.	4	5
South Atlantic Gas, com.	12½	14
South Ga. Natural Gas	8⅝	10⅛
Southeastern Telephone	15⅝	17¼
Southern Airways	4⅝	5⅝
Southern Life Ins.	120	135
Southern Spring Bed	67	72
Southern Syndicate	2⅝	3½
Sterling Discount	6⅝	7⅝
Sutton, O. A.	6	7
Tampa Marine Co.	3	4
Tekoil	7¼	8¼
Telechrome	4⅝	5⅛
Tenn. Gas Transmission	28¼	30¼
Tenn. Natural Gas	10¼	11¼
Texas Eastern Trans., com.	25¼	27¼
Texas Natural Gasoline	59½	62½
Thomaston Mills	18⅝	20⅝
TMT Trailer Ferry	3⅛	4⅛
Trade Winds	1⅛	2⅛
Trans-Cont. Bus System	2⅝	3⅝
Trans-Contl. Gas Pipeline	16¾	18⅝
Trust Company of Georgia	740	770
U. S. Life	28¼	30½
United American Units	3⅛	4⅛
United Piece Dye Works	1⅝	2⅛
West Point Mfg. Co.	17⅝	19⅝
Western Kentucky Gas Co.	12⅝	14

(x)—Ex-Dividend.

Butter and Eggs

NEW YORK, Oct. 15 (AP)—(USDA)—Wholesale egg prices were steady to firm Monday. Receipts (2 days) 17,300. (Wholesale selling prices based on exchange and other volume sales). New York spot quotations follow: Includes Midwestern: Mixed colors: Extras (48-50 lbs.) 46½-47½; extras large (45-48 lbs.) 44½-46½; extras medium 30-31; smalls 22-; checks 30-31. Whites: Extras (48-50 lbs.) 47½-48½; extras large (45-48 lbs.) 46-47½; extras medium 32-32½. Browns: Extras (48-50 lbs.) 46-46½. Includes nearby: Whites: Top quality (48-50 lbs.) 48½-50½; mediums 32½-33½; smalls 26-27; peewees 19-20. Browns: Top quality (48-50 lbs.) 47½-48½; mediums 32½-33½; smalls 28-30; peewees 19-20.

NEW YORK, Oct. 15 (AP)—(USDA)—Butter steady. Receipts (2 days) 462,000. Cheese steady. Receipts (2 days) 416,000.

CHICAGO, Oct. 15 (AP)—Chicago mercantile exchange: Butter irregular; receipts 489,000; wholesale buying prices unchanged to ½ lower to ¼ higher; 93 score 60¼; 92 A 60¼-½; 90 B 59¼; 89 C 56¾; cars 90 B 59¾; 89 C 57¾.

Eggs steady; receipts 12,800; wholesale buying prices unchanged; 69 per cent or better A white 44; mixed 42½; mediums 29; standards 33½; dirties 28½; current receipts 31.

ATLANTA EGG MARKET (USDA-GDA)

Egg market steady with prices generally unchanged from Friday's close. Receipts from nearby production areas light. Distributive demand improved for large sizes while medium and small sizes continued to meet a good demand. Supplies ample for needs except smalls short of trade requirements. Prices paid by first receivers, delivered Atlanta, cases included (includes nearby produced) (minimum 80 per cent A quality), large whites 46-47c; large mixed colors too few to report. Medium whites 34-35, mostly 34c; medium mixed colors too few to report. Smalls (all colors) too few to report. (Minimum 60-79 per cent A quality) too few to report. Prices to retailers, consumer grades, cases included, store-door delivery, cartoned, minimum one-case sales (includes direct sales by nearby producers), grade A large whites 55-60, mostly 57-59c; large mixed colors 53-56, mostly 53-55c; medium whites 45-55, mostly 45-48c; medium mixed colors 43-46, mostly 44-45c; small whites 33-35, mostly 35c; small mixed colors few 32-33c.

Atlanta Produce

On the Atlanta wholesale fruit and vegetable market trading was fair over the weekend with receipts moderate and prices mostly unchanged according to the A.M.S. Florida citrus fruits sold lower with grapefruit jobbing mostly 2.75 and oranges around 3.00 per half box or carton. Bulk apples of various varieties mostly from North Carolina and Virginia still ranged 1.00-2.00 with some better quality 2.25-2.50 and best ring-packed delicious and Staymans higher. Georgia boxed delicious fancy, sold 4.50-5.00 with some 150-163 sizes 3.75-4.25.

North Carolina cabbage in fifty-pound bags jobbed 75-80 cents and sweet potatoes ranged mostly 2.50-3.00 for fairly good to good stock with very best Georgia washed and waxed to 3.50 and poorer 1.25 and up. Turnips and greens were mostly steady to shade higher than on Friday. Collards were 1.00-1.50, few 1.75; turnips ranged 1.00-2.00 mostly according to quality; mustard sold for 1.00, few 1.25, and turnip greens 1.00-1.25 bushel.

Georgia butterbeans were 2.50-3.25 bushel and round green beans 2.75-3.00 with some Carolina wades 2.75-3.00; North Carolina stock was also 2.75-3.00 and poles 4.00. Georgia poles sold at 5.00-5.50 and Florida poles 5.50. Yellow crockneck squash jobbed mostly 2.50-2.75 per hamper with poorer and large mostly 1.00-1.50; field peas of all kinds jobbed 1.00-1.50; Georgia cucumbers were 4.50, fair 3.00; Florida best 4.50 and poorer 2.25-2.75; South Carolina best cucumbers were 4.50 and North Carolina mostly 3.50-4.00; okra was scarce and about sold out at 5.00-6.00 bushel; eggplant ranged 2.00-2.75 bushel and large bell peppers were mostly 2.50-3.00 for good quality stock.

Naval Stores

SAVANNAH, Ga., Oct. 15 (AP)—(USDA)—Rosin—Moderate trading totaled 707 drum equivalents, including 490 export drums. In addition, tank car sales of hot rosin totaled 1,520 drum equivalents. Sales, f.o.b. plants: Drums, WW, 8.90; wg, 8.50; tank cars, M or better, 7.75; bags, M or better, 8.11. Export drums, f.a.s.: WW, 9.50 to 9.05; average, 9.02, M or better 8.39; H or better, 8.39.

Turpentine—Market quiet.

Cottonseed Oil

NEW YORK, Oct. 15 (AP)—Bleachable cottonseed oil futures closed 4 to 20 higher. Sales 307 contracts.

	High	Low	Close
October	15.65	15.33	15.53
December	15.85	15.62	15.75
March	15.93	15.75	15.84
May	15.97	15.77	15.93
July	15.91	15.74	15.91
September	15.79	15.60	15.75b
December	15.75	15.75	15.65b

Closing bids: January, 15.62; October, 15.66. bBid.

Accurate . . . Machine Accounting

FORMS FOR YOUR BUSINESS

BUSINESS FORMS UNLIMITED

1438 C. & S. Bldg., Atlanta MU. 8-5195

$8,000 TO $15,000 YEARLY INCOME

Opportunity for retired or semi-retired gentleman who has sales experience. Exclusive territories with continuing commissions from established commercial accounts. Applicant must be executive type who has a successful sales record. Prefer sales experience in such lines as securities, insurance, or association work. Write H. C., 791, Journal-Constitution, giving age, details of background and availability.

Why Take Less

3½% CURRENT RATE

INSURED SAVINGS

Legal for Trust Funds
Accounts $5 to $10,000
Open or Withdraw by Mail

PEACHTREE FEDERAL SAVINGS and Loan Association

3045 Peachtree Rd., N. E.

EX. 1511

Atlanta 5, Ga.

Investing for Income through National Income Series

a mutual fund, the primary objective of which is to provide an investment in a diversified group of bonds, preferred and common stocks selected because of their relatively high current yield and reasonable expectance of its continuance with regard to the risk involved.

Send information folder and prospectus. 27-8

Name

Address

City State

National Securities & Research Corporation
Established 1930
120 Broadway, New York 5, New York

BUSINESS OPPORTUNITY

$10,000 to $30,000 per year earnings — 10-yr. exclusive franchise.

New DuPont franchised Polyurethane Foam Chemicall Plant desires Manufacturers' Representative to sell DuPont's great new synthetic to Wholesalers. Jobbers and Manufacturers. Prospect lists furnished.

Applicant must clear extremely careful investigation and aptitude test. Character, Ambition and Ability are necessary in lieu of cash franchise consideration. Training classes start December 3 for two weeks—work begins immediately thereafter.

Write today, giving full educational and occupational history, address, telephone number, and minimum of ten references. Immediate interviews. Box TF 743 care Atlanta Journal-Constitution.

HAVING INCOME TAX HEADACHES?

Investigate TAX FREE Municipal Bonds

Call

CLEMENT A. EVANS & COMPANY

Specializing in all types of TAX-EXEMPT Securities

AUGUSTA ATLANTA MACON ORLANDO, FLORIDA SAVANNAH

SOUTHERN SPRING BED CO. COMMON STOCK

• BOUGHT • SOLD • QUOTED

WYATT, NEAL & WAGGONER

First National Bank Bldg. WA. 4700

FOR EVERYTHING YOU NEED IN OFFICE SUPPLIES CALL WA. 9200

CARITHERS • WALLACE • COURTENAY

OFFICE OUTFITTERS 17 HOUSTON ST., N.E.

BARGAINS!

Come see the BARGAINS in shopworn and second-hand office equipment and supplies that we are closing out. REAL SAVINGS!!

WE ARE MOVING OCT. 19th

JOHN H. HARLAND COMPANY

101 CONE STREET, N.W. ATLANTA, GA.

THERMO-FAX

the world's most perfect copying machine is here

The only copying process to bring you completely dry copies in seconds, now introduces 3 new machines to cover every copying requirement in modern business. Remember, THERMO-FAX is all-electric—no chemicals, no negatives, no masters—dry, sharp copies in seconds at lowest possible cost.

exclusive at Ivan Allen Co.

the Secretary Model

Makes it possible for your secretary to produce complete and accurate copies of letters, invoices, meeting notes in seconds . . . without leaving her desk. Uses all types of Thermo-Fax Copy Paper . . . buff, green, pink yellow . . . and a brand-new pure white paper! Operates anywhere in your office. Complete with cover.

$329

the Fourteen Model

This new all-electric copying machine delivers dry copies in 6 seconds. Specially designed for copying accounting work sheets, the Fourteen will copy other important large papers as well. One control makes all the adjustments necessary for clean, sharp copies. Uses all types of Thermo-Fax Copy Paper . . . including a brand-new yellow ledger paper—heavy weight — in 11x17 and 14x17 in. sizes. Operates on 220 AC. Complete with cover.

$429

MOST VERSATILE COPYING MACHINE AVAILABLE

the Premier Model

Now you can copy directly from books or periodicals without removing pages. Handles many shapes and sizes of correspondence, sketches, clippings. Adjustable top accommodates literature up to 2 in. thick . . . copy area 8½x14 in. Delivers clean, sharp, completely dry copies in seconds. Uses all types of Thermo-Fax Copy Paper . . . including pure white, yellow ledger, buff, green, pink and yellow. Complete with cover.

$429

try Thermo-Fax in your office—call

IVAN ALLEN CO.

29 PRYOR ST., N.E. WA. 0800

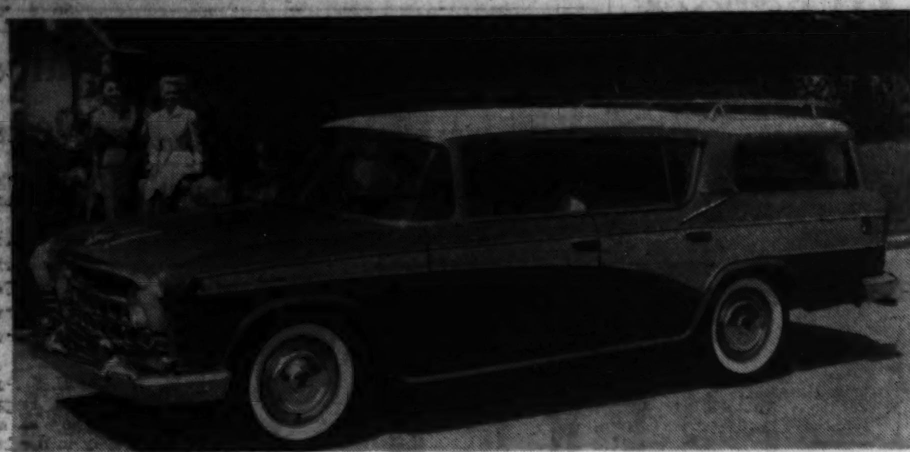

1957 RAMBLER WILL FEATURE A NEW 190-HORSEPOWER V8 ENGINE
Like Other Ramblers, Hardtop Station Wagon Has High Power-to-Weight Ratio

Wheat Eases On Moisture

CHICAGO, Oct. 15 (AP)—Wheat reacted to weekend moisture in the Southwest by falling fractionally to a little more than a cent on the Board of Trade today.

Rye declined with wheat, although its losses were more restrained, while corn continued to dip under the weight of mild hedging pressure. Soybeans and oats ended mixed after both had shown flashes of strength during the day.

While the weekend moisture was quite ample in some spots, a lot more rain will be needed to really break the drought in the winter wheat belt, grainmen said.

Corn futures once again were upset by weakness in the cash grain. Cash corn receipts at 490 cars were not unduly large for a Monday at this time of year but prices nevertheless were marked down several cents. No. 2 yellow sold at a discount of 8 to 9 cents under the Decembr contract.

Selling around $1.25, No. 2 yellow corn was 12 cents below the Chicago equivalent of the lowest support price for this year's corn crop. Last year, when part of the crop received no government price support, cash corn dipped to $1.16¼ at Chicago in October.

At one time soybeans enjoyed a little rally, showing gains of more than a cent mainly by a reduction in receipts of cash beans at Decatur. Arrivals totaled 683 cars compared with 1,067 a week ago. The long-awaited announcement of export allocations of soybean oil was not forthcoming.

CHICAGO GRAIN QUOTATIONS

CHICAGO, Oct. 15 (AP)—

	Open	High	Low	Close	Prev. Close
WHEAT—					
Dec.	2.27¾	2.28⅝	2.27¼	2.27⅝	2.28⅜
Mar.	2.33⅜	2.34¼	2.32⅜	2.32⅞	2.33
May	2.33	2.34	2.32½	2.33¼	2.33⅞
July	2.25	2.25⅞	2.24½	2.24⅞	2.26½
Sept.	2.26⅝	2.27⅜	2.26⅝	2.27	2.28¼
CORN—					
Dec.	1.33⅝	1.34¼	1.33¼	1.33½	1.33⅞
Mar.	1.38½	1.39¼	1.38¼	1.38⅜	1.38⅞
May	1.41½	1.42⅛	1.41⅛	1.41⅜	1.41⅞
July	1.43⅝	1.44⅛	1.43⅛	1.44¼	1.44¼
Sept.	1.43	1.43½	1.42½	1.43¼	1.43⅝
OATS—					
Dec.	.76⅝	.77¼	.76⅜	.77¼	.76⅝
Mar.	.79	.79⅝	.79	.79½	.79
May	.78⅝	.78⅝	.78¼	.78½	.78⅝
July	.75⅜	.75⅞	.75	.75⅝	.75⅞
Sept.	.76¼	.76¼	.75⅜	.76	.76⅜
RYE—					
Dec.	1.52	1.53	1.51½	1.52¼	1.52¼
Mar.	1.55	1.56½	1.54½	1.56	1.56½
May	1.56	1.57½	1.55½	1.56¼	1.57
July	1.50	1.51½	1.50	1.50⅜	1.51
SOYBEANS—					
Nov.	2.37	2.38¼	2.36⅜	2.37½	2.37½
Jan.	2.42½	2.43	2.41½	2.42½	2.42½
Mar.	2.45½	2.46⅜	2.45	2.46	2.45⅝
May	2.48⅜	2.49⅜	2.47⅞	2.48⅝	2.48¼
July	2.48⅜	2.50½	2.48¼	2.49⅜	2.49
LARD—					
Oct.	12.00	12.25	11.95	12.20	11.92
Nov.	11.92	12.25	11.90	12.20	11.90
Dec.	13.50	13.75	13.50	13.70	13.57
Jan.	13.65	13.80	13.65	13.77	13.57
Mar.	13.75	13.82	13.75	13.80	13.72
SOYBEAN OIL—					
Oct.	12.35	12.42	12.31	12.35b	12.33b
Dec.	12.30	12.44	12.26	12.36	12.32
Jan.	12.12	12.26	12.12	12.20b	12.16b
Mar.	12.13	12.26	12.13	12.20b	12.18
May	12.16	12.26	12.13	12.21b	12.19
SOYBEAN MEAL—					
Oct.	45.05	45.05	44.65	44.65b	45.00
Dec.	44.35	44.50	44.20	44.30	44.30
Jan.	44.90	45.00	44.75	44.75	44.80b
Mar.	45.75	45.75	45.40	45.40	45.80
May	46.65	46.70	46.35	46.35	46.80

b—Bid.

Cash Grain

CHICAGO, Oct. 15 (AP)—Wheat was steady; basis steady; receipts 15 cars; corn was lower; basis 1-2 lower; receipts 490 cars; oats were steady; basis steady; receipts 16 cars; soybeans receipts were 125 cars.

ST. LOUIS, Oct. 15 (AP)—Wheat 26 cars, none sold.
Corn 295 cars, none sold.
Oats 17 cars, 2 sold, No. 1 white 79, No. 1 red 78.

PHILLIPS'
MILK OF MAGNESIA
GENTLE EFFECTIVE LAXATIVE
FOR CHILDREN - ADULTS
PHILLIPS' MILK OF MAGNESIA

THE HELL AND GLORY THAT MADE AMERICA BURST FROM ISOLATION TO WORLD PROMINENCE!
A PROJECT TWENTY EVENT

THE GREAT WAR 1914-1918
the actual, terrifying account of history's first global conflict based on rare films
NBC WSB-TV CHANNEL 2
TONIGHT 10:00

Ramblers To Be Seen Oct. 25 Include V8s

American Motors will present its 1957 Rambler models on Oct. 25 with a V8 line as well as the regular six-cylinder series.

The cars, to be sold through Nash and Hudson dealerships, will have new styling, a redesigned front end to give them massive appearance and a side color panel running from front to rear and providing a sleek appearance.

Thirteen models are in the 1957 line. Six are V-8s. All are on 108-inch wheelbases. The V-8s are the custom hardtop station wagon and hardtop sedan, custom and super station wagons and sedans. The six series includes the custom and super station wagon; custom, super and de luxe sedan, and a super hardtop. A de luxe station wagon is available as a fleet model.

The parking-turning lights in the front fenders have been increased in size.

The new V-8 engine is rated at 190 horsepower. The six has 125 horsepower, which can be increased to 135 with an optional dual-throat carburetor.

The Rambler will become a separate make of car for American Motors with the introduction of the 1957 models. In the past the car was known as the Nash Rambler or Hudson Rambler, depending on which dealer sold it.

American Motors' engineers say the new V-8 engine is designed for use with so-called "regular" gasoline. It has overhead valves and a dual exhaust system. It uses a twin throat carburetor and has an 8 to 1 compression ratio.

The unitized body-frame construction is used on all models. The V-8 models are 58⅝ inches in over-all height; the sixes are 58 inches in height.

In the Atlanta area, the 1957 Rambler models will be on display Oct. 25 at Downing Nash, Inc., 486 W. Peachtree St., NW, and Bill Thornton, Inc., 1351 Bankhead Ave., NW.

Liquor Sale Gain 23 Pct. In Georgia

Special to The Constitution

WASHINGTON, D.C. — Legal liquor sales in Georgia have increased 23 per cent in the last two years, Revenue Commissioner T. V. Williams said here Monday.

Williams was speaking before the annual convention of the National Retail Liquor Package Stores Assn.

Figures show that during the first nine months of 1956, each of Georgia's 1,100 licensed retailers earned an average of $1,840 additional profit. And the "best three months" are "yet to come," Williams said.

The Georgia revenue commissioner attributed the increase to an all-out drive by state enforcement officers against moonshine operators.

During his 21 months in office, Williams reported, the revenue department has seized and destroyed 7,131 illegal stills, arrested 8,803 persons on moonshine charges, poured out 3,840,901 gallons of fermenting mash and 144,972 gallons of finished product, and confiscated 789 automobiles and trucks.

"During the past 21 months, we have reduced Georgia's 'moonshine' operation to less than one-half of its former proportions," he declared.

Williams promised to "continue putting the blow torch to this illicit liquor traffic in Georgia so long as I am revenue commissioner, or until there is not a drop either manufactured, sold, transported or consumed in our state."

The moonshine decline has added money to state, federal and local treasuries, Williams said.

It also has reduced consumption of liquor containing "paint thinners, paint cleaners and other poisons," he added.

Sales Meeting By Interwoven To Open Today

The Interwoven Stocking Co., with home offices in New Brunswick, N.J., will hold its general sales meeting in Atlanta Tuesday through Thursday. At this time, Interwoven's new line will be shown for the first time to its sales representatives.

This will be the first time that this firm has ever held its general sales meeting South of the Mason and Dixon line. The three-day meeting and showing will be at the Henry Grady Hotel.

Marshall Gregory, president and sales manager of Interwoven, will head a group for the general meeting. It is expected that about 80 will be in attendance.

tonight 8:30

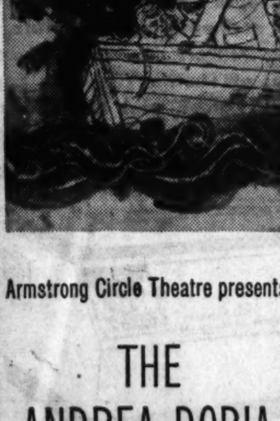

Armstrong Circle Theatre presents
THE ANDREA DORIA STORY
The disaster that "couldn't happen"—but did—re-created as a live "actual!"
WSB-TV Channel 2
NBC

Emory Hosts Dixie Public Relations Unit

The third Dixie Public Relations Conference will start at 9 a.m. Thursday at Emory University with six speakers discussing "Dollars and Sense in Public Relations," Murray Fincher, Southern Bell Telephone Co., said Monday.

Kenneth Haagensen, public relations director, Allis-Chalmers Manufacturing Co., West Allis, Wis., will discuss "Public Relations: Responsiblity-Challenge-Opportunity."

Fincher, conference chairman for the Atlanta chapter, Public Relations Society of America, cosponsors with Emory, said Dr. Goodrich C. White, president of Emory, will give the welcoming address. The Rev. Candler Budd, pastor of Glenn Memorial Methodist Church, will give the invocation. Harry G. Backer, president of the Atlanta PRSA group, will respond to Dr. White and Fincher will present "PR Recap," a film by Jam Handy.

Other speakers will include Bert C. Goss, president, Hill & Knownton, New York, "A Political Viewpoint of Public Relations;" Dan Forrestal, Monsanto Chemical Company, St. Louis, "Community Public Relations;" A. C. Van Dusen, assistant chancellor, University of Pittsburgh, "The University Approach," and William H. Dinsmore, General Electric Co., New York, "Industry-Educational Relations."

A. Carl Kotchian, vice president and general manager, Lockheed Aircraft Corp., Georgia Division, Marietta, the conference keynoter, will discuss public relations from an executive point of view.

New York Bonds

NEW YORK, Oct. 15 (AP)—Over-the-counter U.S. Government Treasury Bonds:

			Bid	Asked	Net Change	Yield
T-2¼s	62-59	Dec.	94.24	94 28	No	3.17
T-2½s	69-64	Dec.	91 30	92.2	—.2	3.24
T-2½s	72-67	Dec.	91.18	91.22	—.3	3.15

NEW YORK, Oct. 15 (AP).

	Close	Net Chg.
NEW YORK CITY BONDS		
3s80	98¾	— ⅜
CORPORATION BONDS		
Aldens4¼s70	88	—1
AllegCorp5s62	98	
AllegLud4s81	111½	—1⅜
AlliedChem3½s78	97⅞	+ ¼
Alcoa3⅛s64	[illegible]	+ [illegible]
Am&FP5s2030	89½	+1⅛
Do4.80s87	79⅞	
AmMch&F4¼s81	110½	+ ¼
AmT&T3⅜s67	125	—3
Do3¾s90	100½	+ ¼
Do3⅛s73	[illegible]	— [illegible]
Do3¼s84	[illegible]	— [illegible]
Do2¾s87	[illegible]	+ [illegible]
Do2¾s75	[illegible]	— [illegible]
Do2⅞s80	[illegible]	
AmTobacco3s69	[illegible]	
Armour5s84	[illegible]	
AssocInv3¾s62	94	— ¼
Atchison4s95	107⅝	+ ¼
AtlCstL4½s64	102½	—1¼
AtlRefin3¼s79	[illegible]	— [illegible]
B&O4½s2010	[illegible]	+ [illegible]
Do4½sA2010	80½	+1⅛
Do4s80B	[illegible]	
Do3⅜s70A	[illegible]	— ⅜
BellTPa5s60	102⅛	
BethStl3¼s80	127⅝	
Bos&Me5s67	80¼	+ ¼
Do4½s70	[illegible]	
Do4s60	74⅜	+ ¼
BufR&P4½s57	96	
BushTBd3s60	100⅛	+ ¼
CanPac4sperp	102	+ ¼
CenRRNJ3¼s87	56½	+ ¼
Ches&O3½s96E	[illegible]	— ¼
ChiB&Q4s58	100⅛	
Chi&EIll5s2054	66⅜	— ⅜
ChiI&L4s83	66	+2
CMSP&Pc5s2055	58⅞	+ ⅜
Do4½s2019	79	
Do4½s2044	62½	—1
Do4s94	92	
Chi&NW4½s99	54½	— ¼
CinG&E2¾s75	87¼	—4⅞
CITFin2⅞s59	97¼	+ ¼
CitiesSvc3s77	90⅝	— ¼
CCC&SL4¼s77	76¼	
ColumGas3½s64	125	— ½
Do3⅞s77	92⅞	—1⅞
CombusEng3⅞s81	103¼	+ ¼
ComwEd3s77	92¾	
ConEdis3⅜s86	97¾	— ¼
Do3s72	93¼	+ ¼
ConRRCuba3s2001	14	
ConsumPw2⅞s75	89¼	— ¼
ContBak3⅝s80	98	+ ¼
CrucStl3⅛s66	88½	—6⅞
CubaRRmtg4s70	24½	— ⅝
Del&Hud4s63	98⅛	+ ⅜
DetEdis3¾s71	108⅝	+ ⅜
Do3¼s80	93½	
DowChm3s82	158½	—4
EastTenV5s56	99⅞	
EastStl4½s71	120	
Erie5s2020	73	+ ⅜
Do4½s2015	72	— ⅜

	Close	Net Chg.
FlaECst5s74	124½	+ ½
GenDynam3½s75	107	
GenAmTran4s81	108	
GenElec3½s76	98⅝	+ ¼
GenMtAcc4s58	100⅝	— ⅛
Do3⅝s61	99½	
Do3¾s75	95½	— ¼
Do3¼s72	96⅝	
Do3s60	98	— ⅛
Do3s69	90½	
Do2⅞s64	92⅛	
Do3¼s79	88	— ¼
GenTelCp4s71	106⅝	+ ½
Grace&Co3½s75	113	+ ⅜
GtNorRy5s73	108½	
Do4½s76	103½	+ ¼
Hud&Mrtg5s57	50	+ ⅜
Doinc5s57	24	+ ⅛
IllBellTel3s78	92	
Do2⅞s81	88½	+ ¼
InlStl3¼s72	172½	+8⅝
Do3⅛s81	97⅞	+ ⅝
IntMiner3.65s77	94	+ ½
JamesF&C4s59	98⅝	+ ⅝
LehVTerm5s79	93	
Lockheed3¾s80	104	+ ¼
MerrC&S4½s75	94⅝	+ ½
MSPSSMgm4s91	61½	— ½
MoKanT5s62	90½	+ ½
Do5s67	88¼	— ⅝
Do4¼s78	76	+ ⅜
Do4s62B	84⅛	+2½
MoPac5s2045	60	+ ⅜
Do4¾s2020	89⅞	— ⅜
Do4¾s2030	88	
Do4¼s90	81¼	— ¼
Do4¼s2005	80½	— ½
Mor&Es3½s2000	60⅜	+ ½
NatDairy2⅞s70	90⅝	+ ½
NEngT&T4½s61	101⅝	+ ½
Do3s82	87⅛	
NYCen6s80	102	+ ⅝
Do5s2013	81⅛	— ¼
Do4½s2013	73	— ⅛
Do4s98	68	
NYCnHR3½s97	72	
NYLack&W4½s73	85	+1⅛
NYNHH4½s2022	50⅛	— ⅜
Do4s2007	60	— ¼
NYO&W4s55	3⅛	
Do4s92	4⅝	— ⅛
NYS&W4½s2019	46	— ½
Norf&W4s96	105⅝	— ½
NorPac4½s2047	94⅛	+1
Do4s84	98	
Do4s97	100⅛	— ⅛
Do4s97	95⅛	
Northrop4s75	92½	
PacG&E3⅛s84	90⅛	
Do3s71	91	— ⅛
Do3s79	89½	—1⅛
PacT&T3⅜s91	97½	— ⅛
Do3¼s87	89½	— ⅛
PenRR5s68	102½	— ½
Do4½s65	101⅛	— ⅛
Do4½s81	92	+ ⅛
Do4¼s84	91⅛	
Do3¼s85	75	
PereMar3⅝s80	92⅝	
PhilEl2⅝s67	92⅝	+ ¼
PCC&SL5s70	101	— ⅛

	Close	Net Chg.
Do4½s63	103	
Do4s57	100	
Do3⅝s75	95	— ¼
PitPlateG3s67	97	+ ⅝
PubSEG3¼s83	97½	— ¼
RCA3½s80	108⅝	
StLSF4s97	89	— ¼
StLSw1st4s89	98	
ScottPap3s71	108⅝	
ShellUn2½s71	85½	+ ⅝
Sinclair3¼s83	133½	+ ¼
SoCalEd3¼s70	110½	— ½
SoNatGas4½s73	123⅝	— ⅜
SoPac4½s69	100⅝	— ⅛
Do4½s81	96⅞	— ⅜
SoPacOr4½s77	100⅛	— ⅛
SouthRy5s94	115	+5
StdOInd3⅛s82	133⅝	+ ¼
SuperiorOil3¾s81	96½	
ThirdAv5s60	37½	+ ¼
Do4s60	33⅝	—1
UnPac2½s91	81⅛	
UnGasCr3⅛s71	98	— ¼
Vanadium4¼s76	103½	
Va&Sw5s58	100½	
WarrenRR3½s2000	60½	—4½
WestPenP3½s66	98⅛	— ¼
WShore4s2361	64⅛	
Do4s2361	63⅛	
WestchLt3½s67	99	
Do3s79	93	—4
WestMd4s69	99	
WestPac5s84	97	+1
WheelStl3⅜s75	110	+ ⅜
WisCen4½s2029	74	+3
FOREIGN BONDS		
Austral4½s71	101⅝	+ ⅜
Do3¾s69	94	+ ⅛
Do3½s66	92¼	—1¼
Do3¾s62	98	
Do3¼s57	100¼	+ ⅛
Belgium4s64	99¼	+ ⅛
Braz6½s27-57	98⅝	
Brazil5s51	68¼	+ ¼
BrazCRvEl7s52	78	+3
Caldas3s78	49¼	— ⅜
Chile3s93	80⅛	
Do3s93	46	
Colom3s70	58	+ ⅛
Cundinam3s78	50½	
Denmark4½s62	100½	+ ⅛
Germanv5½s69	97½	— ⅜
Do5s80	93¼	+ ¼
Do3s63	84⅝	— ¼
ItalCCon3s77	62	+ ⅛
ItalPUt3s77	63¼	+ ⅛
ItalRep3s77	63	+ ⅝
Japan6½s64	102⅝	+ ¼
Kreug&T5s59	4	
MinasG6½s59	43	
Norway4¼s65	99⅝	
Do4¼s65	99½	+ ⅛
Do4s63	99⅝	+ ⅛
OrientD6s53	96	— ⅝
RioGdoS8s46	58	—5
SerbsCS8s62	14¼	+ ⅛
Do7s62	14¼	+1
TokioC5½s71	97⅛	
TokyoEL6s63	98	—1⅜
UnSoAfrica4¼s65	96	
Uruga1¾s79	88⅝	

NEW YORK, Oct. 15 (AP)—Approximate final total New York bond sales today, $2,910,000; previous day, $1,910,000; week ago, $3,554,000; month ago, $3,463,000; year ago, $3,070,000; two years ago, $2,994,000; Jan. 1 to date, $798,866,700; 1955 to date, $854,812,000; 1954 to date, $724,101,980.

Lincoln Ups Prices for '57 by 7.4 Pct.

DETROIT, Oct. 15 (AP)—Increases averaging 7.4 per cent on its 1957 model cars were announced by the Ford Motor Co.'s Lincoln Division.

The suggested list prices, minus numerous extras for taxes, handling and optional equipment, range from $4,101 for the Capri series hardtop coupe, to $4,808 for the Premiere series convertible.

The suggested list prices do not include distribution and delivery charges, preparation and conditioning charges, federal excise taxes, state or local taxes, license fees, optional equipment and accessories.

Power brakes and rear license plate frame, optional in 1956, and a new remote controlled outside rear-view mirror have been made standard on the Lincoln line.

Lincoln attributed the price increase to "rising costs of labor and materials as well as Lincoln's styling advances and engineering changes."

Dealers will display the new cars Tuesday.

May Cotton Lone Loser

NEW YORK, Oct. 15 (AP)—Cotton futures closed 10 cents a bale lower to 65 cents higher today Only May futures showed a decline. Hedge selling and trade liquidation discouraged rallying tendencies in current crop months. New crop deliveries attracted commission house and New Orleans buying, with gains at one time extending to better than $1 a bale. Profit-taking later pared part of the advance.

Most of the support in near months stemmed from mill covering against textile sales. Prevailing discounts in distant months and expectations that more cotton acreage will be retired under the soil bank in 1957 were influences in buying of 1957 crop trading months.

	Open	High	Low	Close	Chg.
xOct.	34.49	34.68	34.25	34.68	+45
Dec.	33.99	34.00	33.96	34.00	+ 3
Mar.	34.17	34.22	34.14	34.17	+ 1
May	34.13	34.18	34.11	34.13	— 2
July	33.83	33.93	33.78	33.84	+ 4
Oct.	33.17	33.30	33.17	33.22b	+13
Dec.	33.17	33.28	33.17	33.19b	+12
Mar.	33.19	33.19	33.19	33.17b	+10

x—October 1956 futures contracts expired at 12:30 p.m. Monday.
Middling spot 34.45n, unchanged.
n—Nominal; b—Bid.

New Orleans Cotton

NEW ORLEANS, Oct. 15 (AP)—Cotton futures advanced here Monday on trade buying and last minute short covering in the old October position. Closing prices were steady 10 cents to 50 cents higher.

ADD N ORLEANS COTTON ...

	Open	High	Low	Close	Chg.
Oct.	34.36	34.50	34.35	34.50	+30
Dec.	33.98	34.00	33.98	33.99	+ 3
Mar.	34.13	34.19	34.12	34.15	+ 2
May	34.10	34.17	34.10	34.12b	+ 2
July	33 78	33.88	33.78	33.83b	+ 8
Oct.	33.30	33.30	33.25	33.24b	+10
Dec.	33.17	33.29	33.16	33.22b	+ 8
Mar.	.....	.....	.....	33.20b	+ 8

b—Bid.
Spot middling 33.40.

Atlanta Spot Cotton

Report by Atlanta Cotton Exchange in cooperation with the U.S.D.A. Quotations are for mixed lots, equal to official standards uncompressed, in warehouse, basis middling inch 33.75c per pound (up 5 from previous close). This is 25 off New York December futures, rounded to nearest 5 points, which closed Monday at 34.00c. Number of bales purchased 3,000.

Prices in Cents Per Pound

GRADE AND COLOR	⅞ inch	15-16 inch	1 inch	1 1-32 inch	1 1-16 inch
WHITE					
Gd. mid.	30.75	33.35	34.85	35.35	35.85
St. mid.	30.65	33.20	34.65	35.15	35.65
Middling	30.25	32.75	33.75	34.25	34.75
St. l.mid.	27.00	29.25	30.75	31.05	31.45
Lw. mid.	23.50	25.75	27.25	27.50	27.50
St.gd.or.	22.00	23.50	24.00	24.00	24.00
Gd. ord.	19.75	21.25	21.50	21.50	21.50
SPOTTED					
Gd mid.	27.25	29.50	31.00	31.30	31.70
St. mid.	27.00	29.25	30.75	31.00	31.45
Middling	24.75	27.00	29.40	29.65	29.90
St l.mid.	22.50	24.50	25.75	25.75	25.75
Lw. mid.	19.50	21.00	21.35	21.35	21.35

Lockheed Jet Orders Total $166 Million

BURBANK, Calif., Oct. 15 (AP)—Lockheed Aircraft Corp. announced today receipt of two U.S. Air Force contracts for supersonic jet fighters totaling 166 million dollars.

One contract, for 115 million dollars, is for one-man ultrasonic F104A Starfighters. It is the largest single order for jet fighters in the 13 years of jet operation at Lockheed.

A second contract, for 51 million dollars, is for the two-seat F104B Starfighter. Both planes are in production at Lockheed's California division. Exact quantities of the two orders were not disclosed.

Cottonseed Meal

MEMPHIS, Tenn., Oct. 15 (AP)—Cottonseed meal, bulk, future quotations, prime 41 per cent protein basis.

	Oct. 15	Prev. Close
October	46.00-47.25	47.00-48.00
December	47.25-Flat	47.40-47.50
January	46.50-47.25	47.00-47.25
March	46.00-47.25	46.50-47.50
May	46.00-47.75	46.50-47.25
July	46.25-48.00	46.75-47.75
September	46.00-48.00	46.75-48.00

U.S. Hears Tire-Gasoline Trust Case

WASHINGTON, Oct. 15 (AP)—An examiner began hearings today on a complaint by the Federal Trade Commission (FTC) that the B. F. Goodrich Co. and Texas Co. restrain competition in the sales of tires, batteries and accessories.

Goodrich is one of the nation's leading tire manpfacturers and the Texas Co. one of the major oil producers.

Similar complaints have been filed by the FTC against (a) the Goodyear Tire & Rubber Co. and the Atlantic Refining Co. and (b) the Firestone Tire and Rubber Co. and Shell Oil Co.

Hearings in the latter two cases are tentatively scheduled to start before the end of the year.

The FTC's complaint in each of the three cases contends generally that the oil producers' contract "to influence unduly" their service stations and distributors to buy tires, batteries and accessories sold by the tire manufacturers.

In return, the complaints say, the tire manufacturers pay commissions to the oil companies on all net sales.

The commissions, the complaints allege, range from 5 to 10 per cent of net sales in return for "influence and aid" in promoting sales.

The service stations and distributors, the FTC alleges, receive no part of the commissions.

Sugar Futures

NEW YORK, Oct. 15 (AP)—World Sugar futures were quiet today, reflecting uncertainty over the outcome of current meetings at Geneva aimed at strengthening the international sugar agreement. Domestic futures were irregular.

In the domestic raw market there were no definite offerings. Tightness in freight space was expected to retard the movement of Puerto Rico raws to the United States this month and in November.

World raws were quoted at 3.24 cents a pound f.o.b. Cuba. Demand for refined was slow.

Domestic sugar futures No. 6 closed 1 lower to 3 higher. Sales 58 contracts.

	High	Low	Close
November	5.77	5.75	5.77
March	5.50	5.50	5.49b

World sugar futures No. 4 closed quiet. No sales.
Raw sugar spot 6.25n.
n—Nominal; b—Bid.

WALLBOARDS
★ PEG BOARD ★ MASONITE PRESDWOOD ★
★ PLYWOODS ★ HOMASOTE WALL BD. ★
★ BEAVER BOARD ★ ASBESTOS BOARD ★
★ SHEET ROCK ★ 16x32 CEILING TILE ★
★ KNOTTY PINE & WALNUT SHEETROCK ★
194 Moore St At Decatur St.
CAROLINA
LUMBER & SUPPLY CO.
WA. 8212

A PROFITABLE Place to Save

Insurance to $10,000
CURRENT RATE 3½% Per ANNUM
Accounts opened on or before the 10th earn from the 1st
Inquire about our convenient Save by Mail Plan
FEDERAL HOME LOAN BANK SYSTEM
SAFETY OF YOUR SAVINGS INSURED UP TO $10,000 FEDERAL SAVINGS AND LOAN INSURANCE CORPORATION
SOUTHERN FEDERAL
SAVINGS and LOAN ASSOCIATION
Ground Floor—Hurt Bldg.
Atlanta, Georgia
JOHN L. CONNER, President
Established in 1936—Assets Over $23,000,000.00

ATLANTIC COAST LINE RAILROAD

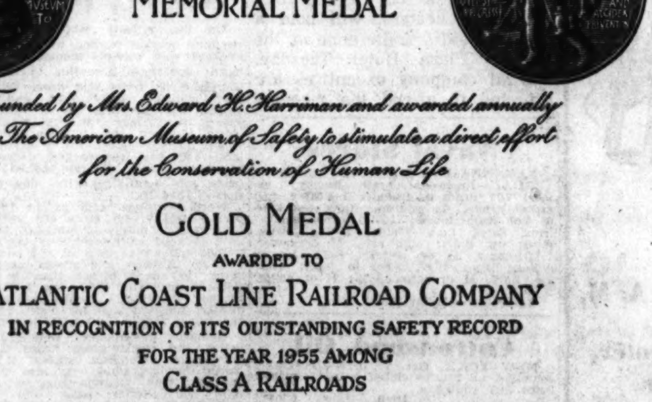

NOW LET US CONSERVE HUMAN LIFE · THE AMERICAN MUSEUM OF SAFETY
THE AMERICAN MUSEUM OF SAFETY
Incorporated by Special Charter of the State of New York
THE E. H. HARRIMAN MEMORIAL MEDAL
Founded by Mrs. Edward H. Harriman and awarded annually by The American Museum of Safety to stimulate a direct effort for the Conservation of Human Life
GOLD MEDAL
AWARDED TO
ATLANTIC COAST LINE RAILROAD COMPANY
IN RECOGNITION OF ITS OUTSTANDING SAFETY RECORD FOR THE YEAR 1955 AMONG CLASS A RAILROADS
Cyril Ainsworth, President
James G. Lyne, Chairman, Award Committee
W. A. Harriman
E. Roland Harriman
For the Founder
New York, September 19, 1956

This Certificate, together with the Gold Medal it represents, was presented to the Atlantic Coast Line Railroad Company in New York, September 19, 1956.

Recipient of the most coveted award in railroading, Coast Line takes justifiable pride in its long safety record and resolutely assumes the added responsibility this honor bestows.

OFFICES IN PRINCIPAL CITIES

Staff Photo—Bill Young

NATIONAL RETAIL DRY GOODS ASSN. LEADERS HOLD ATLANTA CLINIC
L-R, Seated: N. Gold, P. M. Talbott, J. G. Dakins; L-R, Rear: C. G. Nichols, R. Rich, L. Bevan

Hold Folksy Sales Touch, Stores Told

Retailers were urged Monday not to forget that they are dealing with people, not machines, and to avoid adoption of any modern scientific methods which might obscure this fundamental of selling.

Addressing a retailers clinic in Atlanta, William Burston, manager of the merchandising division of the National Retail Dry Goods Assn., told several hundred southeastern merchants:

"The department store is a business founded on people, not machines. Only what applies to people should be the yardstick of critical judgment and not what applies to machines."

He said an examination of literature devoted to retailing had convinced him that:

"We're being made out to be something we ain't. The critics are 'scientificatin' in an area where art, method, manner, experience, know-how, 'feel' and people predominate."

The clinic is a one-day affair being sponsored jointly by the NRDGA and the Atlanta Retail Merchants' Assn. NRDGA directors meet Tuesday.

Sam Flanel, general manager of the controllers' congress of the NRDGA, in another address at the opening day sessions, said every store should make a profit of at least 10 per cent before taxes and recommended employment of able controllers as one way to accomplish this.

John C. Hazen, NRDGA vice president for governmental affairs, warned the merchants that the anticipated government surplus once hopefully estimated at several billions probably will end up about 700 million dollars and noted that government empoyment now is at the highest level since July, 1954, except for the Christmas rush periods of 1954 and 1955. He said possible extension of the Fair Labor Standards Act will be the retailers' most serious legislative problem in 1957.

4 Helicopter Models To Be Shown at Fort

Four helicopters representing some of the types used by the Army will land at Ft. McPherson at 7 a.m. Tuesday and remain on display until 5 p.m.

They will include the H13, a small craft; the H19 which carries six soldiers; the H34 that will hold 14 persons, and the 20-place H21. All are single motored except the H21, which has two.

GI Families Rate Civilian Hospital Aid

WASHINGTON, Oct. 15 (AP)—President Eisenhower today approved a directive providing for operation of a new program authorizing use of civilian hospitals and facilities for the immediate families of active duty servicemen effective Dec. 7.

The directive deals with the revised military dependent's medical care program which Congress set up in legislation enacted at the last session. Eisenhower signed the bill on June 7 and it stipulated that the program would go into effect six months later.

In a statement, Eisenhower said that at this time "at least 40 per cent of our service families" are unable to receive adequate medical care from the government.

The directive he approved, implementing the law, "assures hospital care at all times to the wives and children of active duty personnel" the President said.

In his statement, Eisenhower said that under the new program the cost to a service family for hospitalization in any facility, civilian or military, will be limited to a payment of either $25 or an amount equivalent to the subsistence charge of $1.75 a day, whichever is the greater.

"For this charge," the President said, "all hospital services and doctors' fees for the period of hospitalization are covered."

The President said the program also continues provision for medical care for dependents of both active and retired personnel in military facilities if space is available.

One Church Asked of All Lutherans

(Copyright 1956 by The New York Times Co.)

HARRISBURG, Pa., Oct. 15—By unainmous rising vote, followed by sustained applause, the 20th biennial convention of the United Lutheran Church in America expressed here today its desire to merge with "all or any" Lutheran groups in this country.

It then proceeded to put teeth in its proclamation by authorizing a special commission to meet with representatives of other bodies to "consider such organic union as will give real evidence of our unity in the faith and to proceed to draft a constitution and devise organization procedures to effect union."

Presumably, this meeting will be convened in Chicago before the end of the year.

MERGER CONSIDERED

Four of the 16 Lutheran denominations in the United States are prepared to talk merger at the Chicago gathering. They are the United Lutheran Church with 2,300,000 members, the Augustana Lutheran Church with 540,000, the American Evangelical Lutheran Church with 25,000, and the Finnish Evangelical Lutheran Church (Suomi Synod) with 35,000.

Three other bodies now considering a merger of their own will be represented jointly at Chicago. They are the American Lutheran Church with 900,000 members, the Evangelical Lutheran Church with 1,000,000 and the United Evangelical Lutheran Church with 60,000.

MISSOURI DENOMITATION

It is known that representatives of the Lutheran Church-Missouri Synod, second largest of all Lutheran groups with more than 2,000,000 members, will not be present in Chicago.

Tonight, the United Lutheran convention began debate on a long report from its board of social missions.

The report hailed the 1954 decision of the Supreme Court outlawing racial segregation in public schools as "in harmony with Christian conventions."

Oklahoma's 'Alfalfa Bill' Dies at 86

Ex-Gov. Murray Often Used Force

OKLAHOMA CITY, Oct. 15 (AP)—Former Oklahoma Gov. William H. (Alfalfa Bill) Murray, 86, died quietly today, ending a stormy and colorful life.

Murray, ninth governor of the Sooner State, died in a coma. Two of his sons, a grandson and granddaughter were at his bedside in a hospital here.

Gruff and frank, the mustachioed "Alfalfa Bill" was a prominent figure in both state and national politics during his four-year term as governor.

OFTEN CALLED MILITIA

What he could not win by words he often attempted to obtain by force. On an average of every 45 days during his Democratic administration, which began in 1931, he ordered out the National Guard.

On one occasion he sent troops to a Red River bridge between Texas and Oklahoma and forced Texas to drop its toll charges.

A frequent subject of national cartoonists because of his appearance, the tough, tall and shaggy Murray, nevertheless, did not change his ways nor his appearance.

DEFIED FDR

He gave ground to no one, including the late President Franklin Roosevelt, whom Murray defied in 1936. That year Murray left the Democratic ranks to support Alf M. Landon.

Roosevelt got his revenge two years later when he visited Oklahoma as Murray sought a comeback in the 1938 gubernatorial primary.

Roosevelt said Murray, although he did not mention his name, was a "nationally known Republican." The effects of Roosevelt's appearance apparently hurt Murray's chances and he ran third.

Murray, who was the father of another Oklahoma governor, Johnston Murray, sought the office four times.

He was one of the framers of Oklahoma's constitution, and first achieved a major political office in 1914 when he was elected to the U.S. House of Representatives.

In later years he retired and wrote several books, before becoming deaf and blind, and too feeble to move about without assistance. With a scarf knotted around his neck, even in the warmest weather, and that pulled down on his coat collar, he would appear to sell his literature.

PROMOTED COLONIES

In his early years, he was variously a cowboy, farmer, bookseller, cotton picker, newspaperman, teacher, lawyer and unsuccessful promoter of a plan to settle an American agrarian colony in South America.

The elderly statesman, who never passed the opportunity to talk at gatherings, had a nimble tongue for picturesque phrasing.

His reputation also attracted colorful names to him. He was known as "Alfalfa Bill" to early day settlers because he raised the first alfalfa crop in the Cherokee Indian nation and spoke at a farm meeting on its virtues.

Murray was born during a storm on a farm near Collinsville, Tex., Nov. 21, 1869.

Son of a poor family, he attended school only in fits and starts, but ran away from home to attend college.

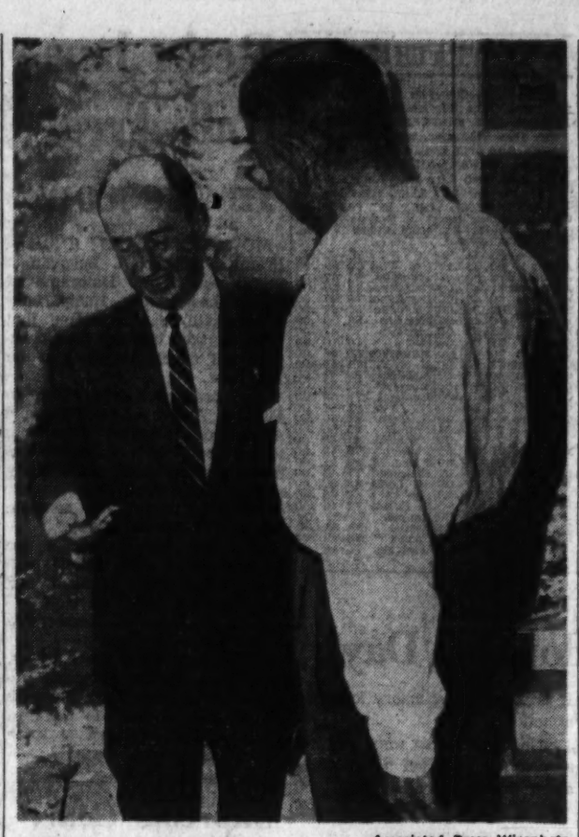

Associated Press Wirephoto

DOLLAR DRIVE BEGINS—LIBERTYVILLE, Ill., Oct. 15—Adlai Stevenson gets $5 contribution from William G. Wells, 74, retired baby shoe salesman, when the Democratic candidate called on his neighbor to start national "Dollars for Democrats Day."

200 Canvassing Here Today For Dollars-for-Democrats

More than 200 volunteer workers will canvass Atlanta and Fulton County from 9 a.m. to 5 p.m. Tuesday as this area joins the nation in the Dollars For Democrats Day to raise funds for the Stevenson presidential campaign.

Dr. Jack C. Norris, Fulton County chairman, said the workers will solicit contributions of any amount in downtown stores, offices and business establishments, as well as house-to-house and street-to-street solicitation in residential sections.

"I believe this is the largest money-raising attempt at the grass roots level ever held in this country in an election year," Dr. Norris said. "Every penny collected will go to National Democratic Headquarters to help elect Stevenson."

The workers will start from their headquarters at 492 Peachtree St., NE, Dr. Norris said.

HIS SON KILLED?

Father Sees Flier Wave, Fall to Death

NEW AUGUSTA, Miss., Oct. 15 (AP)—A Mississippi farmer, told his son would fly over the farm home, watched today as a Navy trainer waggled its wings, disappeared behind some trees, and crashed.

The pilot, killed when the yellow Novy trainer dived almost vertically into the ground, was not immediately identified.

The craft, from the naval air training station at Pensacola, Fla., fell on the Perry County farm of George Cochran in south Mississippi.

Cochran and his wife told officers they had received a letter from their son, George Everett Cochran, 22, a naval air cadet at Pensacola, saying he planned to fly over the farm today or tomorrow on a solo training flight.

Other witnesses said the plane flew low and the pilot appeared to be buzzing the farm. Cochran, said he saw the plane's wings wag and then saw the pilot wave.

Edward Willkie Dies; Brother of GOP's Wendell

BELLINGHAM, Wash., Oct. 15 (AP)—Edward E. Willkie, 59, president of Pacific American Fisheries, died of a heart attack at his home here today.

Company officials said Willkie, brother of the late Wendell Willkie, Republican presidential candidate in 1940, had been confined to his home this week, suffering from influenza, but he was not thought to be seriously ill.

Willkie, former president of the National Canners' Assn., and the Evaporated Milk Assn., came here in 1952 to become president of Pacific American Fisheries. He also was a former vice president of Libby McNeill and Libby Co. He was a native of Indiana.

His wife and three children survive.

Negro Methodist Heads Asheville Ministers Group

ASHEVILLE, N. C., Oct. 15 (AP)—The Ministerial Assn. of Asheville and Buncombe County unanimously elected the Rev. N. M. Avery as its first Negro president today.

Avery had been vice president. He succeeds the Rev. J. H. Brendall, recently transferred from Asheville by the Western North Carolina Methodist Conference.

Avery declined to state his age or to comment upon his election. He has been a minister for 10 years and has been in this mountain resort city for five years.

No comment was available from the association. It voted earlier this year to admit Negro members.

$140,000 Building

Permit for construction of a $140,000 office building by the M. K. Construction Co. at 763 Trabert Ave., NW, was issued Monday by City Building Inspector William M. Wofford. The company will do the work.

MORTUARY

HOBSON J. ELMORE

Funeral services for Hobson Jennings Elmore, 58, of 840 Dixie Ave., NE, will be held at 2 p.m. Wednesday at Dillon's Chapel. Dr. Paul H. Cranford will officiate. Burial will be in Westview Cemetery. Mr. Hobson was killed Saturday when struck by a switch engine at a blind crossing in Jacksonville, Fla.

Atlanta Girl Who Celebrated 3rd Birthday Sunday Is Dead

An Atlanta child died in a hospital here Monday, the day after she celebrated her third birthday anniversary with her parents and six brothers and sisters.

Margaret O. (Peggie) Kane, daughter of Mr. and Mrs. Daniel F. Kane of 1626 Rogers Ave., SW, had been ill for only a short time. Her father said she suffered from a heart condition.

Kane, employe at the U. S. Post Office annex here, said Peggie had "had a great time" at her birthday party Sunday in the hospital lobby with the other children.

Funeral services will be held at 1:30 p.m. Wednesday in Grace Evangelical Lutheran Church. The Rev. Theodore Ahrendt will officiate. Burial will be in Westview Cemetery.

Besides her parents, she is survived by two sisters, Rosemary and Kathleen, and four brothers, Daniel Jr., Thomas, Michael and Patrick, all of Atlanta, and grandparents, Mr. and Mrs. L. R. Kane of Los Angeles.

Rep. Moore Dies; Headed Jasper Bank

JASPER, Oct. 15—State Rep. A. C. Moore of Pickens County died Monday afternoon following a heart attack.

Mr. Moore, 54, operated several businesses here, including a hardware company, automobile agency and an equipment firm.

He was chairman of the board of directors of the Jasper Banking Co., president of Wood-Hill Food Products Co., and a former county agent here.

Mr. Moore was a deacon and treasurer of the Jasper Baptist Church and was active in Sunday School and Training Union work. He was a member of the Jasper Lions Club.

Survivors include his wife; a son, Mark Moore of Jasper; a daughter, Miss Virginia Moore, who teaches school in Fulton County; two brothers, Raymond Moore of Park Ridge, Ill., and Keith Moore of Chamblee; three sisters, Mrs. Paul Hardy of Hiram; Mrs. B. F. Brumbelow of Atlanta, and Mrs. John Shellnut of Powder Springs.

Funeral services will be held at 4 p.m. Tuesday at the Jasper Baptist Church.

Atlanta Nurse Is Found Dead in Bathtub at Home

Mrs. Maude Opal Duke, 43, of 2255 First Ave., East, NE, was found dead Monday in a bathtub at her home. The family said she had been ill a short time. Detectives H. E. Burdett and Clinton Chafin said death was believed to have resulted from natural causes.

Funeral services will be announced.

Mrs. Duke had been employed as a nurse the past five years by Dr. Ernest Felber.

A native of Lawrenceville, she had spent most of her life in Atlanta and was a member of the Oakhurst Baptist Church here. She was also a member of the Georgia State Nurses Assn.

She is survived by a brother, W. L. Jackson of Decatur, and four sisters, Mrs. B. B. Hodges of Wilmington, N. C.; Mrs. Veedy J. Rice of Jacksonville, Fla.; Mrs. W. C. Duke of Miami, Fla., and Mrs. M. H. Cooper of Atlanta.

Dr. Jas. Combs Dies Here at 41; Rites Tomorrow

Dr. James Mobley Combs, 41, died Monday at his home, 951 Dean Dr., NW. He had been ill a month. Funeral services will be held Wednesday. Arrangements will be announced.

A native of Monticello, Dr. Combs had lived in Atlanta since he began practice here 10 years ago. His office was in the Candler Building. A graduate of Emory University, he also attended the University of Georgia medical school in Augusta.

He was a member of the American Medical Assn. and the Medical Assn. of Georgia. He was also a member of the Beta Kappa Phi Medical Fraternity, the West End Businessmens Assn., and the Cherokee Country Club.

He was a member of the First Baptist Church. He served with the Navy in World War II.

Dr. Combs is survived by his wife and children, Diana Beck, Dorothy Gibbs, and James Combs Jr., all of Atlanta; mother, Mrs. Walker Combs of Social Circle, and a brother, Jerry Walker Combs of San Antonio, Tex.

STATE DEATHS

George Miller of Ware County. Funeral was Monday.

Mrs. Carl Hurst, 40, of Statesboro. Funeral was Sunday.

Walsh W. NeSmith, 83, of Bulloch County. Funeral was Sunday.

Miss Tossie Lou Callahan, 53, Taylor County. Funeral 2 p.m. Tuesday.

Mrs. Louise Travis King of Rome. Funeral was Monday.

TV Study Alone Can't Win Degrees, Broadcaster Says

The chances of ever earning a college degree simply by viewing televised lectures and sending in "coupons" are very slim, according to Frank E. Schooley, president of the National Association of Educational Broadcasters.

"Although educational broadcasting and telecasting can go a long way toward helping a student get his degree, there still must be the active classroom participation between student and teacher," Schooley said.

Schooley, director of broadcasting at the University of Illinois, is in Atlanta to kick off the 32d annual NAEB convention here Tuesday. About 250 educational broadcasters from all sections of the country are expected to attend.

The three-day convention opens at 8:30 a.m. Tuesday at the Biltmore Hotel.

Highlight of Tuesday's activities will be a special program at Lockheed Aircraft Corp., Marietta, for the educators.

OBITUARIES

William P. Dunn

William Patience Dunn, 52, formerly of Atlanta, died Sunday at his home in New Orleans after a short illness. Funeral services will be held at 10:30 a.m. Thursday at Spring Hill. Dr. Vernon Broyles will officiate. Burial will be in Westview Cemetery.

A native of Atlanta, Mr. Dunn attended public schools here and was a graduate of Georgia Tech, where he joined the Pi Kappa Phi fraternity.

He was a member of the North Avenue Presbyterian Church here. He had lived in New Orleans the past three years and was employed by the purchasing department of Swift & Co.

He is survived by his wife; mother, Mrs. W. P. Dunn Sr., and brother, Blackman Hayes Dunn, both of Atlanta.

Raymond B. Smith

Raymond B. Smith, 50, of 953 St. Charles Ave., NE, died unexpectedly Monday at his home. Funeral services will be held at 1 p.m. Wednesday at Gillespie & Barksdale Funeral Home in Boaz, Ala. The Rev. R. A. Tuck will officiate. Burial will be in Hillcrest Cemetery.

A native of Cedartown, Mr. Smith had lived in Atlanta 14 years. He was employed as a heavy equipment operator of the Latex Construction Co. He was a member of Piedmont Lodge No. 447, F&AM.

He is survived by his wife; father, Sam T. Smith of Boaz, Ala.; two brothers, Roy Smith and Luther Smith, both of Boaz; four sisters, Mrs. Erwin Brothers, Mrs. Dan Cook, and Mrs. P. A. Farmer, all of Boaz, and Mrs. Arthur Coppett of Piedmont, Ala.

James V. Cook Sr.

James Vernon Cook Sr., 57, of Conyers, died Monday in an Atlanta hospital after a short illness.

Funeral services will be held at 1 p.m. Wednesday at the Presbyterian Church in Conyers. The Rev. C. C. Hamilton will officiate. Burial will be in Concord.

Mr. Cook was a deacon in Conyers Presbyterian Church. He had served as worshipful master of the Masonic Lodge of Conyers and was a member and past officer of the Lions Club of Conyers. He was a native of Columbia.

He had been employed by the Georgia Railroad 39 years. Filling assignments over much of Georgia, his latest position was agency clerk at Lithonia.

He is survoved by his wife; two sons, J. V. Cook Jr. of Atlanta, and H. B. Cook of Decatur; a sister, Mrs. Hardin Pearson of Albany, and three brothers, M. H. Cook of Sparta, A. W. Cook and A. D. E. Cook, both of Thomson.

Mrs. R. S. Braswell Sr.

FORT VALLEY, Oct. 15—Mrs. Robert S. Braswell Sr., 81, died Monday at her home here.

Funeral services will be held at 11 a.m. Wednesday in Fort Valley. Burial will be at Fort Valley.

Mrs. Braswell is survived by two sons, Ralph M. Braswell of Atlanta, and R. S. Braswell, Waco, Texas.

Joseph R. Cowart

Joseph Robert Cowart, 71, of 562 Formwalt St., SW, died Monday after a long illness.

A native of Adel, Mr. Cowart had lived in Atlanta since 1925. He was employed here as a painting contractor until his illness.

He is survived by his wife; two brothers, Leonard Cowart, White Springs, Fla., and Dan T. Cowart, Brunswick, and a sister, Mrs. Sally Hobbs, Jacksonville, Fla.

Funeral arrangements are incomplete.

Mrs. A. Stewart

Mrs. Alexander Stewart of 3151 Briarwood Rd., NE, died Monday in Tate.

She was a member of Brookhaven Baptist Church. She was a native of Virginia.

Funeral services will be announced.

She is survived by a daughter, Mrs. Carlton D. Hobbs of Atlanta, and a sister, Miss Evelyn Breedlove of Tate.

Here's how you can send your youngster to college...

At $175 to $200 a month, few families could meet college expenses from current income. Instead, they save for it over a period of years. For example, say your goal is $7,000. Based on ATLANTA FEDERAL'S current 3½% rate, you can save as little as $25 each month if you start when your child is age one until high school graduation time. At age six, you can save $40 each month and reach the same goal — at age ten, $64 each month. ATLANTA FEDERAL'S twice-a-year returns can save you nearly 30% of your college expenses, if you start saving early enough. Why not come in and start tomorrow?

• INSURED SAVINGS
• 3½% CURRENT RATE
• $100,000,000 RESOURCES

Atlanta Federal Savings
AND LOAN ASSOCIATION

Main Office, MARIETTA at BROAD
West End, GORDON at ASHBY
Tenth Street, 1124 PEACHTREE
Buckhead, PEACHTREE at PIEDMONT

ATLANTA'S FIRST CHOICE FOR SAVINGS

Associated Press Wirephoto

TUESDAY'S WEATHER—NEW YORK, Oct. 15—Showers are expected Tuesday from Texas northeast to southern Missouri, in Florida and southern Atlantic coast region, and in Pacific Northwest. Northern Rockies may get snow flurries as may mountains in the northwest. It is expected to continue warm in the east, to get warmer in central sector and to be cooler in northwest.

WEATHER

ATLANTA—One year ago today, Oct. 18, 1955: High 57, low 45.

SUN AND MOON FOR TODAY

Sun rises 6:44 a.m., sets 6:03 p.m.
Moon rises 4:11 p.m., sets 3:44 a.m.

TIDES (SAVANNAH RIVER ENT.)

5:12 a.m., high 7.0; 5:37 p.m., high 7.1
11:31 a.m., low 1.0; 11:56 p.m., low 0.6

WASHINGTON, Oct. 15 (AP) — Weather bureau report of temperature and rainfall for the 24 hours ending 7 p.m. for selected areas:

	H.	L.	R.		H.	L.	R.
Alpena	60	33	.17	Key West	80	69	.25
Amarillo	78	53	.00	Knoxville	81	47	.00
Atl'tic C	71	55	.00	L'tle Rock	82	55	.00
Bir'gham	80	52	.00	Los An'les	78	57	.00
Bismarck	69	36	.00	Louisville	81	47	.00
Boise	70	41	.00	Memphis	83	50	.00
Boston	75	52	.00	Meridian	82	47	.00
Buffalo	79	55	.00	Miami	70	70	.65
Burl'gton	79	44	.00	Milwaukee	66	48	.00
C. Hat'as	71	63	.00	M. St. P.	74	46	.00
Charlotte	80	48	.00	Mobile	82	57	.00
Chat'n'ga	80	45	.00	Montg'ry	82	53	.00
Chicago	76	61	.00	Montreal	77	58	.00
Cleveland	81	54	.00	N. Or'ns	81	61	.00
Columbus	84	48	.00	N. York	84	59	.00
Dallas	77	65	.04	Norfolk	69	50	.00
Denver	72	37	.00	P'delphia	81	49	.00
D. M'nes	76	55	.03	Phoenix	78	48	.00
Detroit	80	57	.00	P'land, M.	69	41	.00
Duluth	63	34	.00	Richmond	77	43	.00
Fresno	81	47	.00	St. Louis	83	62	.00
Galveston	81	74	.00	San Ant'o	82	66	.40
Houston	83	65	.00	S. Fr'isco	77	46	.00
Ind'p'lis	81	49	.00	Sav'nah	79	59	.00
Jac'nv'le	73	69	.84	Seattle	59	52	.95
Kas. City	77	59	.00	Tampa	75	69	.05
				Wash'ton	76	48	.00

Reds, Japs Talk Treaty In Moscow

MOSCOW, Oct. 15 (UP) — Premiers Nikolai A. Bulganin of Russia and Ichiro Hatoyama of Japan began new treaty talks today with a declaration that good relations between their countries will strengthen peace in the Far East.

They designated Deputy Foreign Minister Andrei A. Gromyko and Ambassador Shunichi Matsumoto to work out details of the fisheries treaty and the statement formally ending World War II which are expected to be the only concrete products of the talks here.

After the two documents are signed, Japan and Russia will resume diplomatic relations and the Russians will end their objections to Japanese membership in the United Nations.

Negotiations for a peace treaty, deadlocked by the Russians' refusal to return two Japanese islands handed over to them at Yalta, will be resumed at some time in the future.

Supreme Court Accredits Atlanta Negro Woman

WASHINGTON, Oct. 15 (UP)—Mrs. R. Pruden Herndon, Negro lawyer from Atlanta, was admitted today to practice before the Supreme Court.

Her sponsor, a Washington Negro lawyer, told the court she was the first Georgia "woman of color" to be admitted.

Mrs. Herndon told newsmen she was the first woman of her race admitted to the Georgia bar and the first to practice before the state Supreme Court and federal district court in Georgia.

Credit Union Meeting To Hear Bagdon Here

Brunswick A. Bagdon, regional director of the U.S. Bureau of Labor Statistics, will be principal speaker here Thursday as delegates from some 162 Georgia credit unions celebrate Credit Union Day.

Bagdon will discuss "Prices and Price Indexes Today" at a dinner meeting at 6:30 p.m. at the Atlanta Water Works Building.

Worry Clinic

This Family Celebrates 'Adoption Day'

By DR. GEORGE W. CRANE

Mrs. John D. Long recently gave me a very nice compliment concerning my column in her Phoenix Republic which dealt with the matter of how to inform a foster child of its adoption.

"Your advice was very practical," she said, "and here's an additional point you might like to pass along to your readers.

"We have three adopted youngsters and make a family celebration of each 'adoption day,' much as we do for actual birthdays.

"When I overheard a neighbor boy taunting our daughter when she was only three years old, about her being adopted, our daughter quickly replied:

" 'Well, on my 'doption day I get pink cake and pink ice cream and you don't.'

"He promptly dropped the subject. Don't you think our method is psychologically sound, Dr. Crane?"

FOSTER CHILDREN

Yes, it is just as proper as for a husband to remember his wedding anniversary and take his wife out to dinner or bring her flowers and candy.

Indeed, it may have even more lasting value on the developing personality of the young child.

Mrs. Long's own example showed how quickly the foster daughter put the neighbor boy in his place.

Perhaps he actually wished he were adopted so he could participate in such a gala adoption day with pink cake and pink ice cream.

This is the technique which we psychologists call "stealing their thunder."

STEPPING STONE

Whenever you can take the taunt of another person and change it from an apparent stumbling stone to greater success, that falls under the category of "stealing thunder."

And the adopted youngster actually has several strong selling points to prove that a foster child is more fortunate than a flesh-and-blood youngster.

For example, his daddy and mother simply "adopted" each other from strange blood lines when they married.

If a man can "adopt" a strange girl as his wife and thereafter feel closer to her than to his own own flesh-and-blood brothers and sisters, he can likewise adopt children and feel closer to them, too.

Second, an adopted child knows that he was wanted, anticipated happily and much desired.

Many flesh-and-blood children are "accidents" and the prospective parents may not only grumble about having the extra baby, but may even intimate, if not rudely tell him, they didn't want him.

NO MAGIC IN SAYING

Moreover, there is no magic in that old saying that "blood is thicker than water."

For the blood brothers Cain and Abel feuded until Cain slew Abel. The Bible is full of cases where brothers killed brothers and even slaughtered their own parents, or vice versa.

So never make a fetish of blood relationship. The only true kinship among human beings is spiritual. It is based on voluntary love and affection.

So adopt children when you get a chance. And tell them early about this wonderful event.

Mark it on the calendar as you do wedding anniversaries. And to raise your batting average as parents, send for my 200-point "Tests for Good Parents." Write to me in care of The Atlanta Constitution enclosing a stamped return envelope, plus 20 cents.

Israeli Actress Here Next Week

Orna Porat, Israel's leading actress, will be honor guest and principal speaker next Tuesday at a tea celebrating the 70th anniversary of David Ben-Gurion, prime minister of Israel.

The event will be held at 2 p.m. at the Mayfair Club, according to announcement by Mrs. Frank Garson, chairman of the sponsors society of the Atlanta Israel Bond Committee, organizers of the celebration.

Miss Porat, star of Israel's Cameri Theater, is currently on tour of the United States. She was recently awarded the Ramhal prize, roughly equivalent to a Hollywood "Oscar," for her performance in the title role of George Bernard Shaw's "St. Joan."

LODGE NOTICES

Regular convocation of Bolton Chapter No. 12, R.A.M., will be held this (Tuesday) evening at 7:30 at Masonic Temple, corner Marietta and Bolton Rds. Qualified companions are cordially invited. By order of
JAMES F. MURFF, H.P.,
JOHN W. BALL JR., Secretary.

The regular convocation of Mt. Moriah Chapter No. 63, R. A. M., this (Tuesday) evening at 7:30 o'clock. Visiting companions welcome.
D. A. ROBINSON, H. P.
H. H. CHANDLER, Sec'y.

The regular communication of W. D. Luckie Lodge No. 89, F. & A. M., will be held in its temple this (Tuesday) evening at 7:30 o'clock. The Fellowcraft Degree will be conferred by our Junior Warden, Bro. Charlie O. Malpin. All qualified Masons are invited to attend. By order of
M. J. BLACK, W. M.
M. A. GASON, Sec'y.

The regular communication of Kirkwood Lodge No. 548, F. & A. M., will be held on this (Tuesday) evening at 7:30 o'clock. The Entered Apprentice Degree will be conferred. All qualified brethren invited to attend. By order of
HOOPER ALMOND, W. M.
R. H. SMITH, Sec'y.

The regular communication of Morningside Lodge No. 395, F. & A. M., will be held this (Tuesday) evening in the lodge room, 1582½ Piedmont Rd., NE, at 7:30 o'clock. The Fellowcraft Degree will be conferred by Bro. James H. Hall, Junior Warden. Visiting brethren cordially invited.
C. CLAYTON TURNER, W. M.
STEVE C. McGARITY, Sec'y.

Called communication of Grant Park Lodge No. 604, F.&A.M., will be held this (Tuesday) evening at 7 o'clock. Entered Apprentice Degree will be conferred. Visitors welcome.
ROY STREET, W. M.
C. N. MIZE, Sec'y.

The regular communication of Georgia Lodge No. 96, F&AM, will be held this (Tuesday) evening at 631 Seminole Ave., NE, beginning at 7:30 o'clock. The Entered Apprentice Degree will be conferred. All qualified Masons are cordially invited. Refreshments.
ALTON L. TURNER, W. M.
R. H. SPINKS, Sec'y.

Regular communication North DeKalb Lodge, No. UD, tonight at 7 o'clock, Ashford Park Civic Clubhouse. M. M. degree will be conferred. Qualified brethren welcome.
C. T. LANCASTER, W.M.,
H. A. RAY JR., Secretary.

Regular communication of Capital City Lodge No. 642, F. & A. M., will meet Tuesday, Oct. 16, at 7:30 p.m. Little Five Points. Candidates for advancement will please present themselves promptly. Qualified Masons invited to meet with us.
RAYMOND C. BOWDEN, W.M.,
PAUL ED REEVES, Secretary.

A called communication of Glenwood Hills Lodge No. 703, F.&A.M., will be held at the Lodge Hall Tuesday at 8 p.m. The E. A. Degree will be conferred by Bro. L. C. Roberts, J. W. All qualified brethren cordially invited. By order of
W. B. THOMAS, W.M.,
HORIS A. WARD, Secretary.

The regular communication of East Point Lodge No. 288, F.&A.M., will be held this (Tuesday) evening at 7:30. This will be a celebration of our 83rd anniversary. R. W. Bro. John Dunaway is the guest speaker. Light refreshments will be served. All members of East Point Lodge urged to attend. Visitors welcome.
V. A. ROSSER, W.M.,
HARRY L. BROWN, Secretary.

Regular communication of Battle Hill Lodge No. 523 will be held this (Tuesday) evening, Oct. 16, at 7:30 o'clock at the lodge hall, Gordon and Lucille. All Master Masons are invited.
CHARLES H. RAINEY, W.M.,
NELSON CRIST, Secretary.

Pantherville Lodge No. 543, F.&A.M., will meet this evening at 7:30.
E. WOODROW SMITH, W.M.,
THOS. W. MARRETT, Sec'y.

A called communication of Kennesaw Lodge No. 33, F.&A.M., will be held this (Tuesday) evening at 7:15. The E.A. degree will be conferred. All qualified brethren cordially invited. Visiting brethren welcome.
M. D. FINCH, W.M.
WALTER CAMP, Sec.

The Center Hill O. E. S., No. 238, will hold its regular meeting Tuesday, Oct. 16, at 8 p.m. in the Masonic Hall on Bankhead Highway. All elected officers will be honor guests. O. E. S. members are invited.
VIRGINIA ALEXANDER, Acting W. M.
ROBERT GARVIN, W. P.

LEGAL NOTICES

INVITATION TO BID

Sealed proposals from general contractors will be received by the State School Building Authority, Owner, in Room 550, 244 Washington Street, SW, Atlanta, Georgia, until 3:00 p.m., Eastern Standard Time, on Nov. 1, 1956, for the construction of buildings as follows: ADDITION TO LEE ST. ELEMENTARY AND HIGH SCHOOL, PIERCE COUNTY TRAINING SCHOOL, ADDITION NO. 1 TO PATTERSON ELEMENTARY AND HIGH SCHOOL, ADDITION TO BLACKSHEAR HIGH SCHOOL, ADDITION TO GRADY STREET ELEMENTARY SCHOOL and ADDITION NO. 2 TO PATTERSON ELEMENTARY AND HIGH SCHOOL, located in Pierce County, Georgia. At the time and place noted above, the proposals will be publicly opened and read. A combined bid on the above projects is also permissible. No extension of the bidding period will be made.

Bidding documents may be obtained at the office of the architects, STEVENS & WILKINSON, 157 Luckie Street, NW, Atlanta 3, Georgia. Applications for documents together with deposit of $50.00 per set per improvement should be filed promptly with the architects. Bidding material will be forwarded, shipping charges collect, as soon as possible. The full amount of deposit for one set will be refunded to each general contractor who submits a bona fide bid upon return of such set in good condition within 30 days after date of opening of bids. All other deposits will be refunded with deductions approximating cost of reproduction of documents upon return of same in good condition within 30 days after date of opening of bids.

Contract, if awarded, will be on a lump sum basis. No bid may be withdrawn for a period of 35 days after time has been called on the date of opening. Bids must be accompanied by a bid bond in an amount not less than 5% of the base bid. Both a performance and payment bond will be required in an amount equal to 100% of the contract price.

The Owner reserves the right to reject any or all bids and to waive technicalities and informalities.

STATE SCHOOL BUILDING AUTHORITY
By George P. Whitman, Jr., Chairman

NOTICE OF SALE TEMPORARY NOTES HOUSING AUTHORITY OF THE CITY OF DECATUR, GEORGIA

Sealed proposals will be received by the Housing Authority of the City of Decatur, Georgia (hereinafter called the "Local Authority") at 541 Marshall St. in the City of Decatur, Georgia, until, and publicly opened at 1 o'clock p.m. (EST) on Oct. 30, 1956, for the purchase of $573,000 Temporary Notes (Fifth Series), being issued to aid in financing its low-rent housing project.

The notes will be dated Nov. 20, 1956, will be payable to bearer on April 12, 1957, and will bear interest at the rate or rates per annum fixed in the proposal or proposals accepted for the purchase of such notes.

All proposals for the purchase of said notes shall be submitted in a form approved by the Local Authority. Copies of such form of proposals and information concerning the notes may be obtained from the Local Authority at the address indicated above.

HOUSING AUTHORITY OF THE CITY OF DECATUR, GEORGIA.
By W. F. TABOR, Secretary.

ADVERTISEMENT FOR BIDS

Sealed proposals for the operation of an exclusive insurance booth for the sale of Airline Trip Insurance and annual Policies, will be received by the Aviation Committee of the City of Atlanta, at the Airport Manager's Office, Atlanta Airport, Atlanta, Georgia, until 2:00 p.m. Wednesday, November 7, 1956, at which time they will be publicly opened and read.

Conditions or information on this concession can be obtained from the office of the Airport Manager, Department of Aviation, Atlanta Airport, Georgia, after October 15, 1956.

The City reserves the right to reject any and all proposals.

CITY OF ATLANTA, GEORGIA
Ernest J. Brewer
Purchasing Agent

NOTICE TO PAVING CONTRACTORS

Sealed proposals for paving four streets under the Baby Bond Paving Plan will be received by the Purchasing Department of the City of Atlanta, 403 City Hall, until 2:00 p.m. Monday, October 29, 1956, at which time they will be publicly opened and read in the Committee Room of the City Hall.

Instructions for submitting bids and complete specifications for this work may be obtained at the office of the Chief of Construction, 3rd floor, City Hall.

The City reserves the right to reject any and all proposals.

CITY OF ATLANTA, GA.,
Ernest J. Brewer, Purchasing Agent.

ADVERTISEMENT FOR BIDS

Sealed proposals for Installation of Utilities, for Grant Park Zoo, Grant Park, will be received by the Purchasing Department of the City of Atlanta in the Committee Room of the City Hall, until 2:00 p.m., Oct. 29, 1956, at which time they will be publicly opened and read. Instructions for submitting bids and complete specifications for the above project may be obtained at the office of the City Purchasing Agent, 403 City Hall, during regular office hours. The City reserves the right to reject any and all proposals.

CITY OF ATLANTA, GEORGIA.
ERNEST J. BREWER, Purchasing Agent.

JUMBLE
...THAT SCRAMBLED WORD GAME

NILTE

YABOU

BIGEL

RICHEO

Print the SURPRISE ANSWER here: ( ) ( ) ( ) ( ) ( ) S

Unscramble the 4 sets of letters, making a word of each jumble. Print each word, a letter to a square, beneath each jumble. The letters you have printed on the *circled* squares may then be arranged to spell the *surprise answer* suggested by the cartoon clue. What is it? (answer tomorrow)

Yesterday's answers: LABOR BATHE SIEVE NUTMEG - GHOST

Engineers Will Meet

The Atlanta chapter of the American Institute of Electrical Engineers will review completion of the world's first transatlantic telephone cable at a dinner meeting at 6:30 p.m. Monday Oct. 21 at Peacock Alley. The program will include sound motion pictures in color and a tape recording to the ceremonies that opened the cable for service Sept. 25.

FUNERAL NOTICES

Beerman, Mrs. Jennie L.
Cook, Mr. J. V.
Combs, Dr. James Mobley
Cowart, Mr. Joseph Robert
Duke, Mrs. Maude Opal
Dunn, Mr. William Patience Jr.
Elmore, Mr. Hobson J.
Garmon, Mr. Albert L. (Tite)
Hardage, Mrs. H. T., Sr.
Hardin, Mr. Jack H.
Kane, Margaret O. (Peggie)
Kleven, Harold S.
Mayhew, Miss Mary Lou
McCullers, Mr. Earl Hillman
Moore, Mrs. Judith
Moore, Mr. A. C.
Raye, Mrs. Carl
Russell, Mrs. John W.
Sheats, Mrs. Pearl Barksdale
Smith, Mr. Raymond B.
Stewart, Mrs. Alexander (Lois B.)
Sullivan, Mr. John G.
Wells, Mr. Will

GARMON—Mr. Albert L. (Tite) Garmon of Powder Springs passed away Sunday, Oct. 14. He is survived by four daughters, Mrs. Lilla Standridge, Atlanta; Mrs. Ozella Houze, Chattahoochee, Ga.; Mrs. Mary Kate Evans, Atlanta; Mrs. Annie Myrtle Elliott, Powder Springs; three sons, Mr. Lewis Garmon, Chattahoochee, Ga.; Mr. U. C. Garmon, Powder Springs; Mr. Roland Garmon, Austell; 29 grandchildren, 27 great-grandchildren, one brother, Mr. Ezra Garmon, Powder Springs, and several nieces and nephews. Funeral services will be held Tuesday, Oct. 16, 1956, at 2:30 p.m. at Pleasant Hill Baptist Church, Rev. J. T. Huckabee and Rev. Bob Eidson officiating. Interment, Sweet Water Baptist churchyard. Pallbearers selected will please meet at the residence of Mr. Roland Garmon at 1:30. Roy Davis Funeral Home, Austell.

KLEVEN—Harold S. Kleven, age 37, residence, 3538 Twelfth Ave., S., Minneapolis, passed away Monday at Veterans' Hospital, Minneapolis. Survived by wife, Bernice; two sons, Larry and Robert; daughter, Pauline; mother, Mrs. Lena Kleven, Minneapolis; sister, Mrs. John L. Quam, Newman Grove, Neb.; two brothers, John and Edward, both of Minneapolis. Services Wednesday 1 p.m. at Welander-Quist, West Chapel, 2301 Dupont Ave., S., Minneapolis. Interment, National Cemetery, Minneapolis. Formerly employed by Toledo Scale Co.

MOORE—Mr. A. C. Moore, age 54 years of Jasper, Ga., died suddenly Monday afternoon. He is survived by his wife; son, Mr. Mark Moore, Jasper; daughter, Miss Virginia Moore, Atlanta; grandson, Master Mark Moore Jr., Jasper; brothers, Mr. Keith Moore, Chamblee, Mr. Raymon Moore, Park Ridge, Ill.; sisters, Mrs. John Shellnut, Powder Springs; Mrs. B. F. Brumbelow, Atlanta; Mrs. Paul Hardy, Hiram, Ga. Funeral arrangements will be announced by Chapman Funeral Home, Jasper, Ga.

COWART — Mr. Joseph Robert Cowart died Monday at a private hospital in the 71st year of his age. He is survived by his wife; two brothers, Mr. Leonard Cowart, White Springs, Fla.; Mr. Dan T. Cowart, Brunswick, Ga.; sister, Mrs. Sally Hobbs, Jacksonville, Fla. Funeral arrangements will be announced later by J. Austin Dillon Co.

SULLIVAN—Mr. John G. Sullivan died Oct. 14, 1956. Survived by wife; sons, Mr. Jewel Sullivan of Dunwoody, Mr. Robert Sullivan of Asheville, N.C., Mr. Dorsey Sullivan of Salisbury, N.C. Remains are at our residence. Funeral arrangements announced later. Roswell Store Funeral Home.

WELLS—Mr. Will Wells passed away Monday evening. Funeral arrangements will be announced later by Mann Funeral Home, Conyers, Ga.

FUNERAL NOTICES

SMITH—The remains of **Mr. Raymond B. Smith** of 953 St. Charles Ave., NE, will be carried this (Tuesday) morning to Boaz, Ala., where funeral services will be held Wednesday afternoon at 1 o'clock at the Gillespie & Barksdale Chapel, Rev. R. A. Tuck will officiate. The Masons will have charge of services at the interment in Hillcrest Cemetery. He is survived by his wife, of Atlanta; his father, Mr. Sam T. Smith; two brothers, Mr. Roy Smith, Mr. Luther Smith; four sisters, Mrs. Erwin Brothers, Mrs. Dan Cook, Mrs. P. A. Farmer, all of Boaz, Ala., and Mrs. Arthur Coppett, Piedmont, Ala. and several nieces and nephews. Henry M. Blanchard and Son.

RAYE—Friends and relatives of Mr. and Mrs. Carl Raye of Canton; Mrs. Mary Collins, Mrs. Becky Sturgill, Whitesburgh, Ky.; Mr. and Mrs. Maudie Stevens, Mrs. Minnie Tyril, Jacksonville, Mich.; Mr. and Mrs. David Greer, Lebanon, Ohio, are invited to attend the funeral of **Mrs. Carl Raye** today (Tuesday) at 2 p.m. from the Oakdale Baptist Church, Rev. Hollis McGinnis officiating. Interment, Cherokee Memorial Park. The following gentlemen will serve as pallbearers and meet at the residence at 1:30 p.m.: Messrs. John Cagle, Glenn Lawson, Bailey Lawson, Grady Gibbs, Lawrence Haley, Frank Hamrick. Baker's Funeral Home, Canton, Ga.

McCULLERS — The friends and relatives of Mr. Earl Hillman McCullers, Mr. and Mrs. John Fouts, Mrs. Ethel James, Miss Lennie McCullers, Mr. and Mrs. Jordan Teal, Mrs. Bessie Brown, Mrs. Pearl Queen, several nieces and nephews are invited to attend the funeral of **Mr. Earl Hillman McCullers** Wednesday, Oct. 17, 1956, at 11 a.m. from Sweetwater Baptist Church, Douglasville, Ga. Rev. J. W. Reeves and Rev. Tom Gore will officiate. Interment, churchyard. Nephews will act as pallbearers and will meet at the chapel at 9:45 a.m. (Florists, 9:15 a.m.) J. Austin Dillon Co.

DUKE—Mrs. Maude Opal Duke of 2255 First Ave., NE, passed away Monday. Surviving are a brother, Mr. W. L. Jackson, Decatur, Ga.; sisters, Mrs. B. B. Hodges, Wilmington, N.C.; Mrs. Veedy J. Rice, Jacksonville, Fla.; Mrs. W. C. Duke, Miami, Fla.; Mrs. M. H. Cooper, Atlanta; several nieces and nephews. Funeral arrangements will be announced by Frank B. Lowndes & Son (formerly Awtry & Lowndes), 21 Cain St., Northwest.

BEERMAN—Mrs. Jennie L. Beerman of 569 Boulevard Ave., NE passed away Oct. 15 at a private hospital. She is survived by one daughter, Mrs. Jean B. Quintana, Havana, Cuba; one son, Mr. George C. Beerman, Detroit, Mich; 3 grandchildren, 7 great-grandchildren, several nieces and nephews, one sister-in-law, Mrs. J. A. Trader, Birmingham, Ala. Funeral arrangements will be announced later. Couch Funeral Home, Stone Mountain.

ELMORE—Funeral services for **Mr. Hobson J. Elmore** of 840 Dixie Ave., NE, will be conducted Wednesday, Oct. 17, 1956, at 2 p.m. from Dillon's Chapel. Dr. Paul H. Cranford will officiate. Interment, Westview Cemetery. (Florists—1 p.m.) J. Austin Dillon Co.

COOK—Mr. J. V. Cook died Monday evening in a private hospital. Funeral arrangements will be announced later by Mann Funeral Home, Conyers, Ga.

Acknowledgement Cards
Engraved Promptly Samples Sent
J. P. Stevens Engraving Co.
WALNUT 6870 110 Peachtree St.

FUNERAL NOTICES

MOORE—The remains of **Mrs. Judith Moore** of Miami Beach were carried to Chicago Monday night for funeral and interment. Mitchell Funeral Chapel.

SPRING HILL
H. M. Patterson & Son
PEACHTREE MEMORIAL

KANE — Margaret O. (Peggie), daughter of Mr. and Mrs. Daniel F. Kane of 1626 Rogers Ave., SW, died Oct. 15, 1956; also surviving are her sisters, Rosemary E. Kane, Kathleen A. Kane; brothers, Daniel F. Kane Jr., Thomas L. Kane, Michael O. Kane, Patrick O. Kane; grandfather, Mr. L. R. Kane, Los Angeles. Funeral services will be held Wednesday, Oct. 17, at 1:30 o'clock at the Grace Evangelical Lutheran Church, with the remains placed in state at 12:30 o'clock, Rev. Theodore H. Ahrent officiating. Interment, Westview. Please omit flowers; contributions may be sent to Crippled Children's Division of Emory Hospital. H. M. Patterson & Son.

SHEATS—Funeral services for **Mrs. Pearl Barksdale Sheats** will be held Tuesday, Oct. 16, 1956, at 4 o'clock at Park Street Methodist Church with the remains placed in state at 3 o'clock, Rev. D. C. Starnes, Rev. Echols officiating. Interment, Westview. The pallbearers will be Mr. Robert W. Griffith, Mr. Claude Bennett, Mr. J. L. Alexander, Mr. E. W. Barksdale, Mr. R. R. Barksdale, Mr. W. T. Barksdale.

DUNN—Mr. William Patience Jr. of New Orleans, formerly of Atlanta, died Oct. 14, 1956. Surviving are his wife; mother, Mrs. William Patience Dunn Sr.; brother, Mr. Blackman Hayes Dunn; niece, Miss Susan Dunn. Funeral services will be held Thursday, Oct. 18, at 10:30 o'clock at Spring Hill, Dr. Vernon S. Broyles Jr. officiating. Interment, Westview.

HARDIN—Funeral services for **Mr. Jack H. Hardin** will be held Tuesday, Oct. 16, 1956, at 2 o'clock at Spring Hill, Rev. Frank Echols, Rev. James C. Embrey Jr. officiating. Interment, Westview. The pallbearers will be: Mr. Calvin C. Cooper, Mr. Gordon Porter, Mr. Sam North, Mr. W. C. Roper, Mr. Clarence Smelley, Mr. Jesse James.

HARDAGE—Funeral services for **Mrs. H. T. Hardage Sr.** will be held Tuesday, Oct. 16, 1956, at 10:30 o'clock at Spring Hill, Dr. Charles L. Allen officiating. Interment, Powder Springs. The pallbearers will be: Mr. Brooks McCrory, Mr. J. V. Sharpless, Mr. Walter Flanagan, Mr. W. T. McCollister Jr., Mr. Seaborn Jordan, Mr. Joe Dekle.

STEWART—Mrs. Alexander (Lois B.) of 3151 Briarwood Rd., NE, died Oct. 15, 1956. Surviving are her daughter, Mrs. Carlton D. Hobbs; sister, Miss Evelyn Breedlove, Tate, Ga.; grandchildren, Charles Hobbs, Ginger Hobbs, David Hobbs. H. M. Patterson & Son.

COMBS—Dr. James Mobley of 951 Dean Dr., NW, died Oct. 15, 1956. Surviving are his wife; daughters, Diana Beck Combs, Dorothy Gibbs Combs; son, James Mobley Combs Jr.; mother, Mrs. Walker Combs, Social Circle, Ga.; brother, Mr. Jerry Walker Combs, San Antonio, Tex. H. M. Patterson & Son.

MAYHEW — Interment services for **Miss Mary Lou Mayhew** were held Monday, Oct. 15, 1956, at 4 o'clock at Westview. Rev. L. M. Twiggs officiated. H. M. Patterson & Son.

FUNERAL NOTICES

RUSSELL—Funeral services for **Mrs. John W. Russell** will be held Tuesday, Oct. 16, 1956, at 3 o'clock from Hemperley's Chapel, Rev. A. C. Peacock officating. Interment, Westview Cemetery. Pallbearers selected please assemble at the chapel at 2:45. A. C. Hemperley & Sons.

(COLORED)

WATTS — Mr. Joseph (Jake) Watts of 76 B. Hilliard St., NE. The friends and relatives of Mr. Joseph Watts Jr., Miss Barbara Jean Watts, Miss Margurite Watts, Miss Mary Ann Watts, Mrs. Mollie Lyons, all of Atlanta; Mr. and Mrs. Thomas Watts of Sandusky, Ohio; Mr. and Mrs. Louis Watts, Mr. and Mrs. John Lewis of Atlanta, and other relatives are invited to attend the funeral of **Mr. Joseph (Jake) Watts** Wednesday, Oct. 17, 1956, at 2 p.m. from Turner Monumental A.M.E. Church, Randolph St. and Edgewood Ave., Rev. S. H. Giles officiating assisted by others. Interment, South View Cemetery. Flower ladies and pallbearers are requested to meet at 199 Howell St., NE at 1 p.m. The remains will lie in state at the chapel until the hour of the funeral. Hanley's Bell St. Funeral Home.

FAVORS—Mr. John Favors of Gay, Ga. Friends and relatives are requested to attend his funeral Wednesday at 2 o'clock at Mt. Venus Baptist Church, Gay, Ga., Rev. S. B. Hunter officiating. Union Society in charge.

BAILEY—Mrs. Mollie Bailey of 371 Merritts Ave., NE, mother of Mr. Hollie Bailey and mother-in-law of Mrs. Dorsey Bailey, passed Oct. 14, 1956. Funeral announced later. Haugabrooks Funeral Home.

(COLORED)

MORGAN—The friends and relatives of Mr. and Mrs. Joe W. Tinsley, Mr. and Mrs. James V. Brumfield, Rev. and Mrs. George W. Davis, Mr. and Mrs. Thelba M. Brown, Mr. and Mrs. Rufus L. Butler, Jacksonville, Fla.; Mr. and Mrs. Andrew Simmons, Mrs. Sallie Bailey and family, Eatonton, Ga.; Mr. and Mrs. Willie J. Morgan, Mr. Huler Morgan and family, the Tinsley family, Atlanta, Ga., and a host of other relatives and friends are invited to attend the funeral of **Mrs. Leola Morgan** today (Tuesday), Oct. 16, 1956, at 3 o'clock at the residence, 546 Ashby St., NW. The remains will lie in state at the residence from 11 a.m. today until the hour of funeral, Rev. H. I. Bearden assisted by Rev. H. M. Alexander and Rev. D. T. Babcock officiating. Interment, Lincoln Cemetery. Sellers Bros.

KELLEY — Mr. Leroy Kelley passed Oct. 13, 1956, at the home of his sister, Mrs. Viola Cole, Rte. 1, Rutledge, Ga. Funeral announced later. Mapp Funeral Home.

BROWN—Mr. Edward Brown, 535 Gilbert Rd., Atlanta, passed away suddenly, Oct. 15, 1956. Funeral announced later Walker's Funeral Home.

BLANDER—Mr. Vassie Blander passed suddenly, Oct. 15. Funeral arrangements announced later. Hanley's Bell St. Funeral Home.

(COLORED)

AIKEN—Deacon Tom Will Aiken. He is survived by his wife, Mrs. Susie B. Aiken; six sons, Mr. and Mrs. Henry Aiken, Montclair, N.J.; Mr. Aaron Aiken, Newark, N.J.; Mr. and Mrs. John T. Aiken, Atlanta; Mr. Wayman and Walter Lee Aiken, Conyers; Sgt. Charlie Aiken, Ft. Lewis, Wash.; four daughters, Mr. and Mrs. Lucius Johnson, Mrs. Maggie Pitts and Miss Gracie Aiken, Conyers; Mr. and Mrs. Willie Nelson, Milwaukee, Wis.; 16 grandchildren; two brothers, Mr. and Mrs. Belt Aiken and family, Mr. and Mrs. John Aiken and family, Covington; other relatives and friends are invited to attend the funeral of **Deacon Tom Will Aiken** Wednesday at 2 p.m. from Early Hope Baptist Church, Rev. C. B. Benton, Rev. O. S. Sutton and others officiating. Sanford Funeral Home, Covington.

ELLIS—Mrs. Viola Ellis of Bethel road, Jonesboro, Ga., the wife of Mr. Willie Lee Ellis, the daughter of Mrs. Pauline Arnold, the aunt of Mrs. Bertha McClendon, passed very suddenly at Hapeville, Ga., Oct. 15, 1956. Funeral announced later. McDay Funeral Home, 171 Auburn Ave.

DRISKELL—Mr. Willie L. Driskell of Porterdale, Ga., husband of Mrs. Lizzie Driskell, passed suddenly Oct. 14. Funeral announced later. Lackey, mortician.

(COLORED)

CLARK—Mr. James Clark of 1511 Jonesboro Rd., SE. The relatives and friends of Mr. James Clark, Mrs. Hattie Clark, Mr. and Mrs. Willie Lee White and family, Mrs. Harriett Jackson and family, Miss Johnnie B. Jackson are invited to attend the funeral of **Mr. James Clark** Wednesday, Oct. 17, 1956, at 2 p.m., from the Auburn Chapel, Rev. Bryant Lewis officiating. Interment, Chestnut Hill Cemetery. All relatives and friends please assemble at the residence of Mr. and Mrs. Willie Lee White at 176 Flora Ave., NE. Haugabrooks Funeral Home.

BURTON—Friends and relatives of Mr. T. L. Burton of 838 McDaniel St., SW, and Mrs. Mamie Moates and family are invited to attend the funeral of **Mr. T. L. Burton** Wednesday, Oct. 17, 1956, at 2 p.m. from our chapel, Rev. D. T. Babcock officiating. Interment, Lincoln Cemetery. Ivey Bros., morticians.

SMITH — Mr. James Walter Smith, the husband of Mrs. Annie Lee Smith of 250 New Port St., NW, son of Mrs. Emma Lou Smith, died suddenly Oct. 14, 1956. Funeral announced later. Sellers Bros.

(COLORED)

IN MEMORIAM

In remembrance of our loving husband and father, Mr. Luther Fulton Kemp Sr., who passed nine years ago today, Oct. 16, 1947. Gone but not forgotten.
THE KEMP FAMILY

TO PLACE YOUR WANT AD
Call JA. 3-3636

COMMERCIAL LINE RATES
(Applies Within State of Georgia)

1 time Sunday	52c per line
1 time Daily	61c per line
3 consecutive times (ea. day)	54c per line
7 consecutive times (ea. day)	50c per line
30 consecutive times (ea. day)	45c per line

(5% Discount for Cash)
Minimum ad accepted two lines.

TRANSIENT WORD RATES

1 time Daily (both papers) or Sunday	13c per word
3 times consecutive. Daily (both papers) or Sunday	11c per word
7 times consecutive. Daily (both papers) and Sunday	9½c per word

(5% Discount for Cash)
Minimum ad accepted 10 words.

GENERAL WANT AD RATES
(Applies Outside State of Georgia)

Sunday	$1.10 per line
Daily	$1.05 per line

(2% Cash Discount)
Minimum ad accepted two lines.

DAILY: All want ads appear in both the daily Constitution (morning) and daily Journal (evening) in consecutive issues of morning and evening and shall be measured and billed as a single advertisement.

Office hours are 8 a.m. to 6 p.m. Monday through Saturday.

DEADLINES

Monday: 5:45 p.m. Saturday. Tuesday through Saturday: 6 p.m. previous day. Sunday: 6 p.m. Friday. No new ads, corrections or cancellations can be accepted Saturday a.m. for the Sunday issue.

ERRORS

Errors in classified advertising should be reported immediately as The Journal-Constitution will not be responsible for more than one incorrect insertion. Atlanta Newspapers, Inc., will not be liable for any error in advertisements to a greater extent than the cost of the space occupied by the item in the advertisement.

WHEN CANCELING A WANT AD

Be certain to ask for your cancellation number. This is your record and it is important that you have it in the event of any misunderstanding or adjustment.

MONDAY CANCELLATIONS, CORRECTIONS

May be made on Sundays between the hours of 4 p.m. and 6 p.m. Please call WA. 5050—Extension 318.

PHONE JA. 3-3636

ANNOUNCEMENTS

Cemetery Lots and Crypts 6

WEST VIEW — Section 49. Four-grave lot. Sacrifice. $370. 45-7088. TRinity 5-7728.

CRESTLAWN — Beautiful 6-grave lot. Reasonable. F. C., 22, Journal-Constitution.

PAIR de luxe crypts. Westview Abbey. Reasonable. TRinity 4-7040.

WESTVIEW—4 graves. Section 50. Sacrifice. $400. DE. 1437 nights.

Special Notices 7

IN ANSWERING help wanted ads with box numbers, do not send originals of valuable papers. Copies will do as well.

Lost and Found 11

LOST — Cumberland Rd., parakeet, White with pale blue breast, red band on leg. If found, call Matthews, TRinity 6-0903 or TRinity 4-7330.

STRAYED from 825 Harold Avenue, SE, Friday, Oct. 12, sabe and white male collie. Answers to "Champ." Reward. JAckson 3-6077.

LOST—"Rocky," mixed cocker puppy, black with white, tan markings, spot over eyes. Vicinity Must street. Southwest. PLaza 5-1134.

LOST — 3 small and 2 large black-and-white beagles, vicinity of Flat Shoals and Bouldercrest. One has a harness. MArket 7-4964.

LOST—Reward to finder of man's white and gold wedding ring. Possibly vicinity Atlanta Airport. POplar 7-2009.

LOST—Billfold containing valuable Navy papers. Northeast vicinity. Reward. SYcamore 4-1101.

WILL party that picked up red coin purse in C & S Bank Monday, call PO. 7-7794. Desperate.

LOST—Sisson Avenue, parakeet, green with yellow, band on leg. If found, call EVergreen 6803.

LOST—Ladies lower tooth bridge work, vicinity Peachtree and Ellis. Reward. CR. 1457.

LOST—Children's pet, male blond and white Cocker Spaniel. Buckhead vicinity. CH. 7820.

LOST — German shepherd, female. Ben Hill, Rennie. POplar 7-2857, after 5:30.

LOST—White wallet in phone booth at Municipal Airport. Reward. PLaza 3-8483.

LOST—Black female cat. Vicinity King's Court, Amsterdam. TRinity 4-2889.

LOST — Antique gold earring, pearls. Sentimental value. MElrose 4-2861.

LOST — Fawn female Boxer, tag 22840. Boy's pet. Reward. EXchange 3453.

LOST—Black male dog, split in right ear, part hound. SYcamore 4-1921.

LOST—Green parakeet with leg band. Reward. MElrose 6-2260.

FOUND—Large tan puppy, Shepherd descendant. CHerokee 4883.

Nurseries and Baby Sitters 12

WORKING MOTHER — Will care for child while mother works, or an elderly person. Near Lakewood Heights. MArket 7-2667.

MOTHER desires care of children for working parents. Have hospital child nurse training. Reasonable. MArket 2-4123.

TIPPIN playhouse, loving care. All ages. Good food. Regular and school transportation. DEarborn 0185.

WORKING mother—1 or 2 children to share home with same. Day care. TR. 4-3774.

WILL KEEP children for working parents, references furnished. TRinity 6-5945.

WILL keep 4-year-old girl for working mother. Decatur. CRescent 7138.

WILL KEEP children hourly, daily. Near Chevrolet plant. MArket 7-6836.

Personals 13

LADIES—GIRLS
S-T-R-E-T-C-H
YOUR BEAUTY DOLLAR

SEE ARTISTIC for your complete beauty service. Our supervised student service will really save you money. New style cut, shampoo and set, $1.25.
Come in soon today, no appt. needed.
Open 9 a.m.—close 7 p.m.
ARTISTIC BEAUTY INSTITUTE
84 Auburn Ave., corner Peachtree

ENROLL YOUR CHILD NOW FOR FALL DANCE CLASSES
IN TAP, ballet, acrobatic. Enrollment limited. Make sure your child is placed in the proper dance class, as to age, talent and personality, by enrolling in plenty of time. Complete education in dancing. Develops poise, self confidence and social grace.
FRED ASTAIRE SCHOOL OF CULTURAL ARTS
104½ Forsyth St., NW. JA. 5-1611

MAIL your $1 in today. Last week of special offer. Private and class dance lessons.
FRED ASTAIRE STUDIOS
104½ Forsyth St., NW. JA. 5-1611

AUTO seat covers, $3.50, $6.50, $9.95. Why pay more? No phone orders. Keystone Manufacturing Co., 444 Marietta St., NW.

WILL TRADE 4 tickets for Tech-Auburn game for 4 tickets to Tech-Tennessee game Miss Jackson, TR. 5-7731.

CARPORTS TR. 4-1533

PROTECT your car. Nites, EX. 05535.

WANTED—Two season tickets to Tech football games at established price. CHerokee 0745.

I NEED 2 or 4 tickets to Tech-Auburn and Tech-Tennessee. PO. 6-2935.

WANT to buy 3 Auburn-Tech tickets. Miss Folmar, WA. 0316; CH. 8860.

"DIXIE FLOWER PATCH" Perfume HUSSEY'S, 14 S. Broad St.

URGENTLY need 4 or 6 Tech-Auburn tickets. JA. 4-8802, CH. 0345.

LEARN to dance the Arthur Murray way. Studio, 101 Carnegie Way.

"AM your ghost writer. Interested? P. C., 6, Journal-Constitution.

Business Personals 14

PAID BLOOD DONORS

LINDEN BRANCH BLOOD BANK donor screening. 85 Merritts Ave., NE. TR. 5-3385 weekdays and Saturday mornings.

TO make her love you more bring your best girl every Sunday. Delicious SMORGASBORD evening dinner. DIXIE HUNT HOTEL COFFEE SHOP, GAINESVILLE, GA.

$50 CASH

TO churches, schools, clubs and organizations. Distribute 84 Watkins vanilla. Phone JA. 5-6207.

Dress Making—Tailoring 16

YOUR old fur coat made cape or stole. Mrs. Cuggin, PLaza 8-2074.

Slipcovers, Drapes, Curtains 18

THE FABRIC SHOP — (Atlanta's largest) 141-143 Alabama St., SW. Draperies made to your order, lined or unlined, $1 per panel. Reupholstering—labor price sofa and chair, $37.50. Finest selection decorative fabrics. MU. 8-0712.

DRAPERIES—$1 per panel for labor (lined or unlined). Free estimates. Consultant brings samples and measures. We install. Fabrics $1.98 to $2.98 yd. Home Drapery Shop. JAckson 5-4495, JAckson 5-6753.

SAVE. Lovely draw drapes made to your measurements. $1 per panel labor charge. Largest selection fabrics at 49c to $1.49 per yard. Mill End Store, 106 Hunter Street, SW. JA. 4-7777.

12 MONTHS TO PAY
DRAPES, cornices, slipcovers, upholstering. Mr. Ritchie. TR. 2-4138.

CURTAINS EXPERTLY LAUNDERED. Pick up. JAckson 3-3557.

DRAPES, cor. boards and slip covers. Fur. mat. Smith. DE. 5655.

DRAPERIES, cornices, slipcovers Mrs. Gill, PL. 3-6822, PL. 5-3852.

SLIP COVERS, draperies, curtains, free estimations. POplar 7-1658.

BUSINESS DIRECTORY—
Building—General Repairs

JA. 3-8595

Workmen and Material Insured

Bank References

ROOM ADDITIONS
PORCHES ENCLOSED
BATHROOMS ADDED
KITCHENS MODERNIZED
GARAGES, DRIVEWAYS
PAINTING, WALLPAPER
ROOFING, SIDING
GENERAL REPAIRS
TERMS ARRANGED
AAPEX CONST. CO.
258 N. HIGHLAND AVE., NE
JA. 3-8595
TR. 5-5729, NIGHTS

TR. 6-6741, Day or Nite

FREE WARRANTY BOND

Guarantees My Work

Complete Room Built $750

Get My Free Estimate on All Types of Remodeling

I Need Winter Work to Keep My Men Busy

NO DOWN PAYMENTS REQUIRED
FIRST PAYMENT NEXT YEAR, 1957
1 TO 10 YEARS TO PAY
ABBOTT
TR. 6-6741, Day or Nite

NEW LOW PRICES ON REMODELING—REPAIRING
NEW ROOMS $695—10x12
NEW ROOFS $149—Avg. Size
NO DOWN PAYMENT
TAKE 90 TO 120 DAYS
BEFORE YOU START PAYING
FREE ESTIMATES
ACE HOME IMPR. CO.
JA. 3-7718 ANY TIME

REMODELING, new additions. Terms to suit you. Call PL. 3-6435.

Building—General Repairs

EXPERT REMODELING ADDITIONS—REPAIRS OF ALL KINDS
NO DOWN PAYMENT
JOBS 100% GUARANTEED
Bank References Furnished
FREE ESTIMATES
FREE ARCHITECTURAL SERVICE
LOW PRICES QUALITY WORK ONLY
ROBBINS HOME IMP.
40 Pryor St., SW
Call JA. 4-7712
Nights, Weekends, TR. 2-0895

HOME REMODELING AT SENSIBLE PRICES
FREE WARRANTY GUARANTEE
NO DOWN PAYMENT
1 TO 20 YEARS TO PAY
Heating, Roofing, Painting, Floor Tile, Plumbing, Terrace Apts., Underpinning, Rooms Added, Mod. Kitchens, Septic Tanks, Siding, Garages, Repairs, Jalousies, Plastering, Remodeling, Attic Rooms, Modern Baths, Electrical Work, Porch Enclosures
FREE ESTIMATES
Skilled Workmen
DEPENDABLE CONTRACTING CO.
MU. 8-4828, Day or Nite

REMODELING SPECIALISTS
NO DOWN PAYMENT
1 TO 15 YEARS TO PAY
JALOUSIES ROOM ADDITIONS PAINTING FINE PANELING MODERN KITCHENS FLOOR TILE MODERN BATHS CONCRETE WORK ROOFING SIDING ALL WORKMEN, MATERIALS INSURED
JAckson 5-1904
NIGHTS, TR. 2-6255
Wilson Contracting Co.
TRADEMARK

"TRY LEE AND SEE" BUDGET PRICES
ANY TYPE REPAIRS ROOM ADDITIONS ROOFING-SIDING PAINTING, PLUMBING PORCH ENCLOSURES CONCRETE WORK
FREE ESTIMATES
1st Payment Next Year
Lee Home Improvement
JA. 5-4585, Any Time

GUARANTEED Roofing—Siding
INSTALLED by experts. 10-year guarantee on materials and labor. FHA or Sears Terms. Low Monthly Payments.
SEARS, ROEBUCK & CO.
Northeast 881 West End Dunwoody
PA. 9-6211 SW. 5-6211 EX. 7571
Marietta 426-M

NO DOWN PAYMENT
1 TO 15 YEARS TO PAY
Siding, Roofing, Plumbing, Enclosed Porches, Bradbury Roofing and Siding Co. 1197 Lucile Ave., SW. Nights, PL. 5-6806 — Painting, Papering, Underpinning, Concrete Work, Garages, Repairs, Jalousies, Plastering, Remodeling, Attic Rooms, Modern Baths, Electrical Work, Porch Enclosures. PL. 5-1842, PL. 5-8088

COMPLETE SERVICE HOME REMODELING
ROOMS, BASEMENTS, PORCHES, CARPORTS
Free estimates. Reasonable prices. For prompt service, call PL. 5-5541

REMODELING
ROOMS added, porches enc., cement wrk., garages, painting, roofing, screens, block work. No down pay. East terms. Roy Sims, Gen. Cont. JA. 3-9746, EV. 6084.

HOME IMPROVEMENTS
ALL TYPES repairs. Rooms, porches built. Concrete work. Painting, papering. Easy terms. Small mo. pay. GULFART CONTRACTING CO. PL. 5-6809

BUILT-IN cabinets, apartment additions, repair work, brick and block laying, patios, swimming pools and related jobs. Call ME. 4-7841, if no answer call ME. 4-2834.

REMODELING, room additions, porches enclosed, plumbing, garaged, jalousies, screens, bank financed. Hawkins Roofing & Siding. PL. 5-5348.

CALL BROWN for the best deal in town. I do everything but mind the baby and I'm working on that. PL. 7-1361, or PL. 1-4291.

GENERAL REPAIRS a specialty. Call for immediate service. Yes, does room add. Free estimate. Call any time. NA. 7-0262.

EXPERT bldg. and repairs at moderate cost. $5 min. to pay. Free estimates. Derrell Pickelsimer. PL. 5-5418.

COMPLETE REMODELING AND REPAIR SERVICE. LOW TERMS JA. 5-6941; TR. 6-0883 Nites

BUILDING, remodeling, underpinning, pine paneling, concrete driveways. Harry Halpern. JA. 7-7106.

I SPECIALIZE in garages, rock walls, underpinning, d'ways, repairs. Terms. Free est. Myrick, PL. 5-5981.

All Types Repair and Painting. BILL ARMSTRONG CONTRACTOR. PL. 3-6361. Night, PL. 3-0432.

ALL TYPES general repairs. No job too small, we take all. For action, call Jackson Bros. JA. 5-7172.

FOR all types building or repair, commercial or residential. Call EV. 2713, day or night.

CARPENTRY, roofs, cement, block, brick, screens, gutters. PO. 7-8559.

Carpenter Work

FIRST CLASS carpentry repair work. Rooms added. Roofing, siding, brick, block, concrete work. 45-9826.

DO you want remodeling or repairs done reasonably? Complete from ground up. Dunn, TR. 6-7538.

BUILDING, repairing, cement block work, brick red. Quick service, white labor. Any time. PO. 7-1704.

LOOK! Carpenter needs work. Remodeling, shelving, partitions, repairs. 5-9925.

RELIABLE carpentering, repair work, 25 years' experience. PL. 5-3002.

FIRST-CLASS carpenter. No job too large or too small. JA. 3-1298.

FORMICA, stone, sink tops. Painting. Small jobs. Free est. MU. 8-7568.

FLANIGAN, repairman. Good work by hour or job. JA. 5-2858.

SMALL OR LARGE REPAIRS. NEW ADDITIONS. PL. 7-5481.

Cement Work—Waterproofing

ASPHALT DRIVES
PARKING AREAS and service stations. Free estimates. Acme Driveway Co. EV. 1414, night MU. 2-9605.

STA-DRI — Expert waterproofing for all masonry finishes. Let me check your leaky roof. Call any time. MA. 7-0268.

JOE HUNT—47-3456
DRIVES, PRMTS., BLOCKS, ETC. SAVE on driveways, patios, etc. All types concrete and block work. Free estimates. EV. 2715.

FOR the best in concrete, repairs, additions, reasonable. Call 43-5374, after 6 p.m.

FIRST-CLASS masonry and cement work. No down payment. Daniel, CR. 0018.

WET BASEMENTS CORRECTED. W. G. (Bill) Lewis JA. 5-4879.

CONCRETE block, brick and cement work. Market 7-7691.

Chimney—Furnace Repairs

FURNACE SERVICE
GAS AND OIL
DAY OR NIGHT ANYWHERE
CALL HAPPY, TR. 2-2614
3795 PIEDMONT, NE.

CHIMNEYS REPAIRED
VACUUM CLEANED
ATLANTA CONST. CO., JA. 3-7317.

PROMPT service furnace repairs. L. E. Buffington Service Co., JA. 3-9068.

Electrical Work

ELECT. WORK—Reasonable prices. Estimates free. Terms. PL. 3-8233.

WIRING, custom elect. service repairs. Bill Ennis, CH. 6844.

Fencing

FENCES
BY
INTERNATIONAL
NO DOWN PAYMENTS
FREE ESTIMATES
PO. 6-2778

Famous Hurricane Fences
NO CASH NEEDED — Firm prices (not estimates) no obligation. TR. 4-0044.

Floor Finishing

TILE AND FLOOR finishing. Guar. work. Bob Netherland. MA. 2-4246.

TILE and floor finishing, old and new tile. E. B. Shaw. ME. 4-0349.

FLOOR sanding and finishing. Tile linoleum. Calloway. MA. 2-8081.

SANDING and finishing, tile and linoleum. TR. 4-8624, SY. 4-2171.

Grading—Excavating

FRONT-END LOADER, Bulldozer, Scrapers. Clearing and tree removal. Lipman Cont. Co., EX. 8288.

Grading—Excavating

FILL DIRT, soils, sawdust. Small grading jobs specialty. MA. 2-2968.

BULLDOZER WORK. No job too small. Free estimates. PL. 5-2771.

Hauling

GOOD rich black topsoil with or without Bermuda. 5 yds., $10. Stone Mountain 9128, days; nights, 9695.

BLACK wood soil, landscaping, grading, rock laying and flagstone. CH. 3017.

SAND, moles, soil, black sawdust, flag, fieldstone. MA. 7-0296.

FILL DIRT, rock dust, gravel, moles, sawdust. PO. 1-6201.

BLACK WOODS SOIL—The best you can buy. CH. 7327.

Jalousies

FACTORY to you direct. Lur-O-Lite Mfg. Co., JA. 5-4470.

Landscaping—Tree Service

LEAF MOULD, $15 load; all oak sawdust, $5 load; fill dirt, top soil. Complete landscaping. No down payment, 24 months to pay. MA. 7-0831.

LANCASTER Landscape and Nursery. Shrubbery, lawn, complete service. Work guaranteed. MA. 7-9560.

COW MANURE
ROTTED, PULVERIZED
Brownlee & Lively ME. 6-1691

EXPERT TREE REMOVALS
TREE CARE, pruning, fully insured. JA. 3-2098. Turner Tree Expert Co.

YARDS plowed, planted, fert., shrubbery, driveways, patios. Work guar. Terms arranged. TR. 4-6964.

COTTON MOTES for lawns and gardens. Haul-yourself or delivered prices. PO. 7-2825.

EXPERT tree and stump removal. Fully insured. Holden Tree Service. MElrose 5-3159.

GINN expert tree service, pruning, fertilizing and removal. MA. 7-2019 day or night.

EXPERT tree removal. Fully insured. Taylor Tree Serv., PL. 5-1708.

TREE care and tree removal. Southern Cross Foresters. ME. 4-4227.

TOPSOIL, fill dirt, grading work. Rotted sawdust. PL. 5-7293.

COMPLETE landscaping. Years' experience. Crescent 4988.

Moving

VANS returning to Atlanta empty this week from Boston, Philadelphia, Washington, D.C., Charlotte, Miami, Tampa, Montgomery, Nashville and Chattanooga. Want loads or part loads from these points or points en route. Attractive rates. WA. 6735. Mauldin & Blanton Co.

ECONOMY moving and delivery service. Reasonable rates. JA. 3-9204.

FLANIGAN The Moving Man, Inc. has nightly service. TR. 5-7701.

MOVING? Transfer? A little or a lot. Call JA. 5-1874. Abs. Inc.

AT&D SERVICE. For dependability, low rates. WA. 1029.

Painting

OLD wallpaper removed, painting, wallpapering, patching. Clean, sober white worker. Twenty years' experience. Free estimates. Mr. Griffin, DE. 0984.

PAINTING — Interior and exterior. White, reliable veteran does own work. Free estimates. Work guaranteed. JA. 4-6962.

FIRST CLASS painting, papering, floor sanding and finishing. Free est. White labor. SY. 4-6798.

I WOULD like to paint your home. G. L. Morris. Crescent 7361.

PAINTING, papering, 30 yrs. exp. Free est. Bell, TR. 5-4642.

LOWEST prices. Free estimates. Do my own work. CH. 4260.

FOR the best in painting call Pat. Work guar. EV. 8628.

Painting and Decorating

INTERIOR-EXTERIOR painting, papering, floor sanding, general repairs. FHA terms. Free estimates. Work guaranteed. White labor. W. H. Laurence, TR. 4-2161.

INTERIOR and exterior painting. Need work at once to keep men busy. Free estimates. Call any time. MA. 7-0298.

Painting and Papering

EXPERIENCED — Painting and decorating. Minor repairs. Reasonable. CR. 5945.

PAINTING and papering. Free estimates. FHA terms. Call Hawkins. PL. 5-3245.

BEST wallpaper cleaning, painting. City references. Mose Martin. JA. 3-5413.

VETERAN, papering, painting. Lowest prices. Does own work. PO. 1-7778.

PAPERING, PAINTING, plastering. Kem-Tone. Robt. Webb. PL. 3-9078.

RMS. papered, $10; Kem-Toned, $5; Pts. plast., $10. Webb, PL. 3-9078.

WHITE PAINTERS paper hangers. (No drinkers.) Free est. DE. 7022.

ROOMS papered, $15 and up. Paper furnished. A. J. Sorensen, TR. 4-1614.

PAPERING, painting. All work guaranteed. Isaac Webb, PL. 3-0068.

SPARE-TIME painting and papering. Work guaranteed. MA. 7-4089.

PAPERING, painting, $8 room and up. White labor. JA. 5-1432.

Plastering

PLASTERING and painting, small jobs specialty. Work guaranteed. SY. 4-8918, 4-2834.

PLASTERING, cement, papering, carpentering. Reasonable. Guar. Gaston, PL. 3-7645.

Roofing and Guttering

ROOFING — SIDING — GUTTERS. General repairs. C & C Sheet Metal Co., SY. 4-4963, or Marietta 7-2826.

ROOF leaks are stopped that stay. John Rawlins, day, night, TR. 4-3000.

Roofing and Siding

ROOFS REPAIRED—Rerooffing, siding, gutters cleaned, painted, repaired. J. H. KINARD ROOFING CO., PL. 5-5243, DAY OR NIGHT.

Septic Tanks

SEPTIC tanks cleaned, $15 and up. Repaired. Installed. Charles W. Seasrers, Jr., Co. PL. 6683, SY. 4-8997.

Upholstering

OVER 30,000 satisfied customers can't be wrong—why take a chance?—call the best—SOUTHERN UPHOLSTERERS, JA. 5-6888, day or night.

UPHOLSTERING—Guaranteed work. Free estimates. Terms. Day, night. JA. 3-8810.

CUSTOM upholstery, cash or terms. WA. 3962.

Well Pumps & Drilling

PRICE Bros. well-drilling contractors, will drill 4" diameter well at $4 per foot. All work guaranteed. 15 years' experience. PL. 3-8410. 235 Howell Terrace, SW.

EDUCATIONAL

Music and Dramatics 44

BEST popular, classic piano courses. Artist-Fax Trot Piano School. 135 Nassau St., NW. WA. 6251.

Private Instructions 45

NATIVE PARIS lady, just back from France, teaches French conversation and grammar. TRinity 2-8168.

Schools and Colleges 46

HIGH SCHOOL AT HOME
AMERICAN SCHOOL
58 YEARS OPERATION
OUR graduates have entered over 500 colleges. Write for free booklet. Dept. 369, P. O. Box 413, North Side Station, Atlanta, Ga.

FOR STEADY employment LEARN BEAUTY CULTURE. Full time or part-time day class from shift workers. Call or write: MOLER COLLEGE, 341½ Marietta St., JA. 5-1209.

EMPLOYMENT

Help Wanted—Male 47

ELECTRONICS ENGINEER
GENERAL ELECTRIC
Heavy Military Electronic Equipment Department
has a position of
RESPONSIBILITY
FOR YOU AS
LIAISON ENGINEER
AT
test and operation centers for:
GOUND RADAR
MISSILE GUIDANCE
SPECIAL SYSTEMS
MICROWAVE COMMUNICATION
SHIPBORNE RADAR EQUIPMENT
ATLANTA INTERVIEWS
Oct. 16-17, Tues., Wed.
12 Noon to 9 P. M.
Hotel Dinkler Plaza
Call Mr. B. W. Moore
at JAckson 4-2461
For Further Details, See Our Ad in Today's Sport Section.
Or send resume in confidence to:
Mr. B. W. Moore
GENERAL ELECTRIC CO.
Electronics Park, Syracuse, N.Y.

ROUTE SALESMEN
ROME, MARIETTA
ATLANTA
MARRIED, 21-35, for established coffee route. No canvassing, 52 weeks work. Vacation with pay. Car and expenses furnished. Salary and commission plus bonus. Call MU. 8-3969, or MU. 8-8932 in Atlanta or see J. L. Anderson, Forest Hotel, Rome, or write
STANDARD COFFEE CO.
308 W. Peachtree, NW

Help Wanted—Male 47

EMERSON
ELECTRIC
of St. Louis
AIRCRAFT DIVISION
ANNOUNCES
HUGE EXPANSION PROGRAM
UNUSUAL SALARY ARRANGEMENTS
48-HOUR WEEK
UNPRECEDENTED OPPORTUNITIES FOR FAST ADVANCEMENT GROUP INSURANCE AND
PENSION PLAN FOR YOUR FAMILY
MOVING EXPENSES PAID COMPLETELY
PLUS MANY LONG-RANGE ADVANTAGES
INTERVIEWING IN ATLANTA
FIRM OFFERS CAN BE MADE ON THE SPOT
474 State Labor Bldg.
254 Washington St.
THURSDAY and Friday, Oct. 18 and 19, 9 a.m. to 4:30 p.m. GEORGIA STATE EMPLOYMENT OFFICE.
FOR evening appointments, please call Floyd Reeves, Engineering Representative, before 4:30 p.m. at JA. 5-2771.

TOOL DESIGNERS
SHOULD have knowledge of machine shop practices and tool design experience. To design tools for aircraft parts and assemblies. Earnings range from $500 to $850 per month . . . unless your experience warrants more.

INSTRUMENT DESIGNERS
DESIGN of high precision gears and gear trains. Prefer M.E. degree or equivalent.

ELECTRONIC PROCESSORS OR PLANNERS
PREVIOUS experience in preparing written Visual Instruction Sheets conforming to government standards. Establish sequence of assembly operations. Develop harnesses. Prepare drawing and develop per boards for Electronic Packages used in production.

SPARE PARTS PACKAGING HEAD
FIVE years' experience planning, designing, and testing containers and protective enclosures under government specifications.

ELECTRONIC PACKAGING ENGINEERS
SUPERVISE group of electrical engineers. Must be thoroughly experienced with packaging of electronic components as required for test and inspection of electronic equipment.

ELECTRONIC TEST EQUIPMENT DESIGNERS
PREFER M. E. or E. E. degree. Experienced in design of complex test equipment. Electro-mechanical projects. Write process and standards.

ELECTRONIC PRODUCTION TEST ENGINEERS
MUST have E. E. degree or equivalent, and 2-4 years' experience.

ELECTRONIC ENGINEERS
SHOULD have E. E. degree plus 2-3 years' experience, preferably with electronic computing or fire control systems.

ESTIMATORS
MUST have prior experience in estimating manufacturing manhours from blueprints. Prefer two years' estimating experience.

MACHINE LOAD ESTIMATORS
ESTIMATE manufacturing manhours from blueprints.

TIME STUDY ANALYSTS
PREFER two years' experience in non-incentive studies.

DESIGN DRAFTSMEN
3 YEARS' experience designing parts, and layout of complex structures. Should have thorough understanding of strength and materials.

LAYOUT DRAFTSMEN
TO MAKE sheet metal layouts on airborne structures. Work from lofting data and loft lines and develop flat patterns. Three years' minimum experience required.

ALSO IMMEDIATE OPENINGS FOR STRESS ENGINEERS AND STRUCTURES DESIGNERS
EMERSON'S Aircraft Division, established in 1940, maintains a strong national reputation as a leader in its field. We design and manufacture electronic fire control and missile guidance systems, weapons systems, supersonic airframe sections and aircraft components. Commercially, since 1890, we manufacture fans, motors, heaters, welders and power tools. This ideal combination of aircraft, electronic and commercial production and complete diversification is your assurance of long-range security and career opportunity.
AT EMERSON, you'll immediately notice the spirit of teamwork and cooperation. And you'll share the pride of knowing you're a part of a company with an excellent national reputation, making an important contribution to the nation's welfare. Recent new projects at Emerson plus our planned expansion program have thrown the door of opportunity wide open—and here's your invitation to . . . come on in, the future's fine!
YOUR FUTURE IS OUR BUSINESS!
IF unable to come for interview, send complete resume including education and business background, approximate salary requirements and home phone number to A. L. Depke.
AIRCRAFT DIVISION
EMERSON ELECTRIC
of St. Louis
8100 W.Florissant
St. Louis 21, Mo.

DISPLAY MAN
RICH'S needs an experienced display man for a regular opening.
JOB offers good pay, good working conditions and many benefits. Excellent opportunity for qualified person.
RICH'S EMPLOYMENT OFFICE

SERVICE TECHNICIAN
NATIONAL manufacturer of office machines needs young man 20-35. Must have good basic knowledge of electronics and mechanical ability. Car necessary. Good starting salary and other employee benefits. Thomas A. Edison Inc., 1267 Spring St. NW.

Help Wanted—Male 47

TOP SALARIES
ARE NOW PAID
FIELD ENGINEERS
AT
PHILCO
TECH REP. DIVISION IN ALL FIELDS AND AT ALL LEVELS OF
ELECTRONICS
CHOICE OPENINGS IN U.S.A. AND ABROAD
AVAILABLE NOW FOR QUALIFIED MEN SEEKING A
PLANNED CAREER
AND
ADVANCEMENT PROGRAM
P-L-U-S
Hospitalization, Life Insurance, Profit Sharing, Retirement and Subsistence & Travel Allowance
FOR INFORMATION AND APPOINTMENT CONTACT
Representative will interview Saturday, October 20th. Call Monday thru Saturday, JA. 5-2771, Mr. J. A. Payne for interview appointment, or write Box 213, Shenandoah Station, Miami, Fla.

ACCOUNTANTS
AN expanding nationwide Company will employ a young man for a position in Atlanta Division Accounting Office.
EXCELLENT opportunity for advancement. Liberal employee benefits.
MUST be graduate of an accredited School of Accounting or College of Business Administration with accounting major.
SINGLE: Age 23 to 30.
PHONE or write C. R. Gambill for interview appointment.
Liberty Mutual Insurance Co.
828 West Peachtree St., NW

ADMINISTRATIVE TRAINEE
EXCELLENT opportunity for young man between the ages of 21-30 interested in an administrative position. College background required. Some training in accounting desired but not essential. 5-day week. Group life and hospitalization insurance benefits. Retirement program. Ideal working conditions. Apply Personnel Dept., 2nd Floor, Life of Ga. Bldg., 573 West Peachtree.
LIFE INSURANCE CO. OF GEORGIA

MOVING SOUTH
IMMEDIATE NEED FOR MEN TO ADVANCE FROM
FACTORY WORKERS
STORE CLERKS
SERVICE STATION MEN
OFFICE HELP
CONSTRUCTION WORKERS
WE will train you until your time is worth twice as much. Here is an opportunity to move up with a multi-million-dollar concern expanding operations in this area. This is a year-round job with no layoffs.
YOU will be selected for your part through
A JOB APTITUDE TEST
WHICH will tell if you possess the fundamental ability for success in our industry. Just have 10th grade education, good health and be a permanent resident of Atlanta area. Must be willing to learn and have steady work habits. Your earnings should start from
$66-$129 PER WEEK
IF YOU are sincere and able to go to work immediately, come to 476 Luckie St. and ask for Mr. Hubbs, 10 a.m. sharp, 4 p.m. sharp, Tuesday only, no other time.

SEARS
JEFFERSON ST.
SEVERAL openings available at our Service Building near Bankhead and Ashby. These are jobs for beginners, age 17 to 26. Good size, good health. Education: 10th grade or better. No experience necessary. You will be trained in merchandise handling and earn while you learn. Apply Monday through Friday.
SEARS, ROEBUCK & CO.
MAIL ORDER EMPLOYMENT OFC.
675 Ponce de Leon Ave., NE

CHEVROLET DIV.
G.M.C.
HAS URGENT NEED
100
Auto Assemblers
Pay Over $80 Wk.
No Exp. Required
MUST BE 21-35, MIN. 7TH GRADE, HT. 5'6" TO 6'2", WT. 135-190 LBS. PASS STRICT G.O. MORAL CHARACTER, NO POLICE RECORD, AVAILABLE ANY SHIFT. LOCAL AREA RESIDENTS (35 MI. RADIUS ATLANTA).
Do Not Apply at Plant
APPLY
GA. DEPT. LABOR
STATE EMPLOYMENT SERVICE
61 Trinity Ave., SW

CHEMICAL ENGINEER OR CHEMIST
RECENT grad or experienced. Progressive community with ideal living conditions and recreational facilities. A position on our technical staff is now open for a graduate with at least a B.S. Degree. Should be under 35 years of age. We welcome inquiries from service personnel with early release dates. Mail brief resume and salary requirements to Personnel Manager, Rayonier Incorporated, Fernandina Beach, Florida.

ARE YOU INTERESTED IN YOUR FUTURE?
WE HAVE several openings for ambitious, conscientious, young men who are interested in becoming associated with a large national concern. Duties consist of credits, collections, general office routine, assisting on sales floor, and overall retail branch operations. Excellent opportunity to learn business and progress. Must be high school graduate, age 23 to 35. Many employee benefits. Salary commensurate with ability. Please call JA. 3-6878, or apply in person. The Sherwin-Williams Co., Mr. Rivers, 320 Peachtree St., NE.

Help Wanted—Male 47

YOUNG MAN
18 TO 25
TO ASSIST
MANAGER in local branch of coast-to-coast chain organization. Exeprience unnecessary but must be able to converse intelligently and willing to follow instructions. Rapid advancement to those accepted. CALL MR. EDMONDSON AT JA. 4-2292.
$86 PER WEEK GUARANTEED

SERVICE SALESMAN
WANTED immediately, experienced service salesman with Lincoln-Mercury, or Ford background. Good compensation and company benefits for the right man. Apply in writing, giving experience and qualifications. N. S., 139, Journal-Constitution.

EXECUTIVE TRAINEE
LIKE meeting and working with people? If you do, here is your opportunity to learn a profession that offers wide experience in credits, personnel, collection procedures and office management. We want an aggressive, personable, energetic young man, 20 to 25 years of age, who wants to progress rapidly. Prior experience desirable but not necessary. Must have car—no selling. Excellent starting salary—car allowance. Five life and hospitalization insurance furnished, plus an attractive thrift and bonus plan. See Mr. Smith in person only at 808 Marietta St., NW, between 9 a.m. and 4 p.m.

HELP WANTED
OFFICE MANAGER. Ford Dealership handling new cars. The man we want is now working for a Ford Dealer. Must be able to supervise clerical personnel, set up controls, analyze operation control and investigate credit, be thoroughly familiar with Finance Company procedure and title work. Give all work experience, age, family status, education, salary expectations, and availability in first letter. All replies treated with absolute confidence. We need this man now. Write J. Chase Friar, Box 967, Rocky Mount, North Carolina.

PARTS CLERK
FOR STOCK Room in maintenance department of food manufacturing plant. Must be H. S. grad, age to 30, with good mechanical and clerical ability. Experienced with tools and parts is desirable. Excellent opportunity for young man to get into maintenance work. Apply employment office, H. W. Lay & Co., 4520 Peachtree Industrial Boulevard, Chamblee, Ga.

RETAIL MANAGER
MUST be experienced. Salary open. Would consider selling interest in business or leasing plant.
LAKEWOOD LUMBER CO.
28 SAWTELL AVE., SE
Office, JA. 4-6691 Home, EX. 7301

CONTROLLERS
COLLEGE men, age 25 to 35, with training and experience in auditing and accounting procedures. Excellent opportunity with large national company. Tell us about you and your experience. If available, enclose small, non-returnable snapshot photo. H. S., 89, Journal-Constitution.

SALES TRAINEE
TO sell and service Singer machines. Salary and commission. Must be bondable. Apply:
Singer Sewing Machine Co.
98 Broad St.

3 AUTO MECHANICS
THE South's largest lift truck dealer has openings for 3 mechanics with at least 3 years of experience. Opportunities within the company are unlimited. The men chosen will be trained for field representatives and branch service manager positions. The three men chosen will be paid a good starting salary. For appointment, phone Mr. Smith, TR. 6-8288.

Wonderful Opportunity
LADIES' uniform mfgr. needs cutting room foreman with knowledge of pattern grading, marking, spreading, cutting. Progressive company. Salary open. Write at once, giving qualifications. G. R., 48, Journal-Constitution.

Grocery-Produce Clerks
INTERESTED in a career in the grocery business in the Atlanta area. Good starting pay with definite chance for advancement. Age, 18-40, high school graduate or equivalent. Interviewing hours 8:30-4:30. Monday through Friday. Personnel Dept.
A&P TEA CO.
881 MEMORIAL DRIVE, SE.

Trailer Mechanics
EXPERIENCED ONLY
FOR COMMERCIAL TRAILER SHOP ONE combination painter and mechanic, 1 combination refrigeration and mechanic, 2 body and under construction men. Permanent jobs, good employee benefits. Apply in person, Atlanta Dairy Trailer Sales, Inc., 1313 Sylvan Rd., SW.

MEN WANTED
30 TO 55
YEARS OF AGE to train for laundry route sales work. Pay while training. Must be honest, sober, plenty of responsibility, be able to drive and willing to work hard for good pay. For appointment, call O. W. Waggoner, WA. 7788.

ASSISTANT MANAGER
MAN with at least 2 years small loan or finance experience. Position offers rapid advancement for right man. Mr. Lewis, TR. 4-4488.

TELEPHONE STAKING RESIDENT ENGINEER
GOOD opportunity for experienced and semi-experienced men with growing and progressive firm. We have immediate openings for good staking engineers. Transportation furnished. Must travel. Will consider training beginner. JA. 3-6188.
GOOD opportunity in accounting office large theater company. Some previous experience in accounting work and study. Preferably someone under 35 years of age. Call TR. 6-2637.

PAWN SHOP MAN
PROGRESSIVE pawn shop has opening for capable, honest pawn shop man, under age 40. Good salary guarantee plus bonus and chance to become manager and partner shortly. Reply own handwriting. Georgia Loan, 1058 Broad, Augusta, Ga., giving complete business history, age, family status. Enclose recent snapshot.

Career Opportunity
ESTABLISHED wholesaler of leading brands, plumbing, heating, metal and appliances, has opportunity for ambitious young man, 20-35, high school graduate. Previous experience in plumbing or heating desirable. Call branch manager for appointment. Home-Wilson, Inc., MU. 2-1814.

BOYS—TRAVEL—EARN
YOUNG men, 18-22, free to travel with group doing special contact work for nationally known publishers. No experience necessary. We train you. Above-average earnings. Expenses advance, new cars furnished. For details, see Mr. Loftin, Jefferson Hotel. No phone calls.

SALESMAN
NATIONAL manufacturer of building materials has South Georgia territory open. Salary plus commission and expenses. Must have own car. Previous building material experience essential. Reply to P. W., 93, Journal-Constitution, giving resume of previous experience and references.

INSURANCE
Young man, some insurance background preferred, as trainee for early advancement to Special Agent, with nationally known Stock Company Group. Our employees know of this ad. Reply giving age, experience, education and references to M. R., 132, Journal-Constitution.

Assistant Loan Manager
IMMEDIATE openings for experienced man who is neat and aggressive with good personality. Excellent chance to advance with fast growing chain. Salary commensurate with experience and ability. Apply in person only. T. T. Hanchev, 818 Spring St., NW.
CASUALTY CO. BRANCH OFFICE NEEDS young man for assistant to underwriter, approximately 1 year experience in rating or underwriting required. Excellent opportunity for right man, write giving resume of experience to G. R., 64, Journal-Constitution.

Help Wanted—Male 47

INSIDE SALES
COMBINATION MAN, purchasing-inventory control and inside sales. College graduate or 2 years engineering desirable. Unlimited opportunity for advancement, salary open dependent upon qualifications. P. W., 46, Journal-Constitution.

ORDER CLERK
POTENTIAL SALES TRAINEE
18 TO 25
NEEDED by district sales office, American Chain and Cable Co., Inc., 1055 W. Marietta St. NE. SY. 4-8226 for appt.

TRADE SERVICE ASS'T.
YOUNG man, 22 to 26, at least 2 years college. Excellent opportunity with national concern, possibility leading to sales territory in future. Many excellent employee benefits, 5-day week. Apply in person, U.S. Rubber Co., 999 Lee St., SW.

WANTED
EXPERIENCED SERVICE STATION MAN. MUST FURNISH REFERENCES. GOOD SALARY. PERMANENT EMPLOYMENT. PREFER 30 TO 45 YEARS AGE. MR. MOON, JA. 4-9620 AFTER 6 P.M.

WANTED AT ONCE:
FIRST-CLASS sheet metal worker. Mostly shop work. Must have knowledge and experience in layout and fabrication all kinds sheet metal work. Good wages, working conditions. Hospital and medical insurance. Write THE HELZEL COMPANY, P.O. Box 718, Gainesville, Fla.

MECHANICAL OR ELECTRICAL DESIGNERS, HEATING, AIR CONDITIONING, PLUMBING AND ELECTRICAL FOR PUBLIC AND COMERCIAL BUILDING. Salary to $7,200 per year. Permanent. Write to Lyle E. Marque & Assoc., Consulting Engineers, Realty Building, Spokane, Washington.

FINANCE CO.
AGE 21 TO 26
CHANCE to learn and advance with fast-growing organization, numerous company benefits. Must have an automobile. For appt., contact Mr. Denton, JA. 4-4747; 361 P'tree St., NE.

WILLING TO TRAIN
SALARY TO $375
AAAI growing concern, rapid advancement. Be a manager of one of our new Grocery Merchandise Stores. Phone JA. 4-0646 for appointment.

PERMANENT POSITION
FOR 2 men with cars to learn and help me run my business. $1.50 an hour to start for 8-hour day, raise to $2 hour after two weeks' training. Phone Mr. Randall, Wa. 6-0100 only, 9 a.m. to 8 p.m. PL. 5-1179.

$75 WEEK
YOUNG MEN, high school education or better, to represent national organization. Must be satisfied with $75 per week to start. See Mr. Jones from 4 p.m. to 8 p.m. Wednesday only, Hotel Dinkler Plaza.

NEWS EDITOR-Photographer — For modern, aggressive, weekly newspaper. 54 years letterpress, now printing paper offset. Excellent opportunity for advancement. Pay and benefits among best. Newspaper experience imperative. The Easley Progress, Easley, S.C.

MANAGER TRAINEE
IMMEDIATE opening for neat-appearing young man, 25 to 35, to train in loan and finance business. Must be willing worker, with the desire to get ahead. Apply 23 Houston Street, Northeast.

PRINTING ESTIMATOR
WANTED by commercial plant doing quality work by both letterpress and offset. Darby Printing Co., WA. 4901.

FIRST-CLASS wages for first-class automotive clutch rebuilder to operate rebuilding plant in Houston. An interview will be arranged in Atlanta shortly. Write full background to General Manager, Texas Motor Exchange, 1619 Travis, Houston 2, Texas.

WANT a machinist-mechanic, must be experienced on all phases of setting up for aluminum outdoor furniture all-year, steady job with good salary and advancement. Apply General Seat & Back Manufacturing Corp., 730 Hunnicutt St. NW.

EXPERIENCED parts counter man wanted by large, aggressive Ford dealer on Florida East Coast. Must be sober, reliable and have a desire for advancement. Write: G. R., 48, Journal-Constitution, giving age, experience and references.

WANTED—Experienced building estimator for pricing jobs on small buildings and homes. Must know materials. Position in small progressive town north Georgia. Apply Atlanta Supply Co., 230 Courtland St., Northeast.

LARGE shop in middle Georgia needs experienced fork lift mechanics. Plenty of work. Straight commission. Write for application to: Yarwood Motor Co., Box 686, Warner Robins Georgia. Attn.: Bill Reeves.

GASOLINE PUMP MECHANIC
EXCELLENT opportunity for good man. 5-day week. Must have some mechanical experience and be willing to work. Gate City Oil Equipment Co., SY. 4-8275.

Quality Control Trainee
HIGH SCHOOL graduate, have good knowledge of Chemistry, 2 weeks vacation, excellent company benefits. Salary $230 plus to start. See Mr. Floyd at 1246 Allene Ave., SW.

YOUNG MAN to learn finance business. Age 21 to 30, high school education. Must have serviceable car. Attractive company benefits. Contact Century Finance Co., 129 Peachtree St., NE. No phone calls, please.

ATTENTION
I NEED 2 men to help me late eves. and Sat. $68 per wk. Also full time man. Car furnished, write P. O. Box 6153, Station H, Atlanta.

WANTED, ROUTE TRUCK MAN
OVER 25, with good appearance to service supermarkets for truck service operation. Some out-of-town territory. $65 week plus commission. G. R., 63, Journal-Constitution.

MEN'S WEAR
WE have opening for a neat young man. Permanent position, pleasant working conditions. Can't Store for Men, Peachtree at 11th St.

GRILL MAN
THOROUGHLY experienced grill man wanted. Excellent pay, good hours. Sunday off. Apply Tasty Town Grill, 67 Forsyth St.

FINANCE CO. has opening for an energetic young man, age 25 to 35 years old, for adjuster. Must have automobile. Apply: Mr. White, Midland Finance Co., 337 W. Peachtree St., WA. 7741.

GUTTER MEN
PERMANENT WORK. F. H. Cato Sheet Metal Works, Atlanta's largest gutter Co., 285 McDonough Blvd., SE. WA. 1731.

YOUNG MAN for work in Mail Room. Good working conditions and employee benefits. 5-day week. Apply in person.
U.S. Rubber Co., 999 Lee St., SW

INDUSTRIAL engineer, prefer college graduate, production experience helpful, established 6 months' concern in Georgia. For further information write K. M., 752, Journal-Constitution.

MECHANIC and Service Man for repairing and servicing commercial laundry and dry cleaning machinery. James F. Cox Co., 723 Ponce de Leon Pl., NE. TR. 4-4494.

EXTRA HELP
4 MEN, 25-45 years, to deliver circulars house to house. $7.20 per day. Apply 18 Ivy St., NE. 7:15 a.m.

MAN for parts warehouse, chance for advancement, no phone calls. See Mr. Richland, Manager, Harris, Ferguson, Inc., 4800 Peachtree Industrial Blvd., Chamblee, Ga.

Experienced Counter Man
48-HR. WEEK
798½ Peachtree St.

YOUNG MAN — Minimum H.S. education, interested in learning jewelry repair and engraving. Excellent chance for advancement. Apply Mr. Applegate, 189 Peachtree, NE.

SEMI-SKILLED WORKER II (trades helpers and bridge workers), $9.67 day, age 18-50. Apply Personnel Office, ground floor, City Hall, until 9:00 a.m., Thurs., Oct. 18.

EXPERIENCED parts counter man, preferably G.M. experience, paid vacation plan, group life insurance plan, good pay and working conditions. Bruce, MU. 8-9000.

WANTED — Diesel tractor semi-trailer drivers for long-distance operation. Only experienced need apply. Refrigerated Transport Co., Inc., 290 University Ave., SW.

CARPET MECHANIC
FIRST CLASS mechanic with tools, top scale. Call B

Help Wanted—Female 55

GIRLS

YOUNG WOMEN

Positions Now Available For LONG DISTANCE OPERATORS CLERKS, TYPISTS And STENOGRAPHERS

If Your Are Interested In GOOD WAGES SCHEDULED INCREASES PROMOTIONAL OPPORTUNITIES

Hours for Interviewing— Monday through Friday 8:00 A.M. to 4:30 P.M.

EMPLOYMENT OFFICE 51 IVY ST., NE

SOUTHERN BELL TELEPHONE AND TELEGRAPH CO.

SHELL OIL CO. HAS OPENING FOR **DICTAPHONE OPR.**

EXPERIENCED Typist with minimum speed of 55 wpm. Age 21-30. Excellent starting salary and full employe benefits. 5-day week. New modern downtown office. Apply:

2000 Fulton Natl. Bank Bldg.

YOUNG ladies for clerical positions. No experience required but have aptitude and interest in working with figures. Interesting and varied duties with good promotion opportunities. 5-day week. Congenial and attractive surroundings including free parking and cafeteria in building. Apply:

RETAIL CREDIT CO. 1600 PEACHTREE

Westinghouse Electric Supply Company HAS OPENING FOR:

Exp., Comptometer Opr

Prefer Comptometer school graduate. Excellent working conditions. 5-day, 40-hr. week

Call Mrs. Bandy, TR. 4-2721, Monday through Friday.

1299 Northside Dr., NW

STENOGRAPHER

YOUNG lady, between the ages of 20-35, for general stenographic work in Acct. Dept. Shorthand, use of dictaphone and electric typewriter essential. 5 days week, paid vacation, group and hospitalization insurance. Cafeteria in bldg. Call Mr. Ramey, TR. 4-2721, Monday through Friday.

Westinghouse Electric Supply Co. 1299 NORTHSIDE DR., NW

PAYROLL CLERKS

ACCOUNTING CLERKS

High School Graduates AGE 18 TO 30 Comptometer Experience Desirable

5-DAY WORK WEEK Scheduled Increases DOWNTOWN

AMERICAN TEL. & TEL. CO. MU. 5-8600, Ext. 538 or Ext. 8176

Information Agency Needs Adaptable Young Woman to fill interesting job. Library training and filing experience helpful. Some typing necessary. Convenient downtown location with desirable employment benefits. Write detailed letter of application to H. S., 79, Journal-Constitution.

FOOD PRODUCTION SUPERVISOR

EXCELLENT opportunity for someone experienced in menu planning, purchasing, and supervising food production. Dietetics or home economic training desired but will consider those with practical experience in qualified food production.

TOP salary offered to qualified person. Merit review every six months. Five-day, forty-hour week. Many employe benefits.

RICH'S EMPLOYMENT OFFICE

NATIONAL COSMETIC CONCERN

NEEDS a young lady in their promotional mailing department. Excellent opportunity for conscientious young lady, 19 to 24, who is seeking experience and training for permanent position with Co. offering many employe benefits. Advancement strongly dependent upon initiative and desire to move ahead. Must be high school graduate. For appointment call S. M. Clarke, TR. 5-8461.

Help Wanted—Female 55

COSMETICIANS

OPENINGS for experienced Cosmeticians. Pleasant surroundings, hospitalization, insurance, paid vacations, other company benefits. Apply in person:

JACOBS DRUG STORES
J. H. Moore 77 Auburn Ave., NE
Mr. Harvey Moore 485 Flat Shoals Ave., SE

AMERICAN TELEPHONE AND TELEGRAPH CO.

FILE CLERK At Least High School Graduate AGE 16-23 Typing Desirable But Not Essential SCHEDULED INCREASES FIVE-DAY WEEK MUrray 5-8600; Ext. 374

STENOGRAPHER

PLEASANT, interesting work for high school graduate, 20 to 25, who is proficient in shorthand and typing and who in time can assume secretarial responsibilities. Apply in person Monday through Friday.

Mail Order Employment Office SEARS, ROEBUCK & Co. 675 Ponde de Leon Ave., NE

COMPTOMETER OPERATOR

GOOD opportunity for young woman, 20-30, with or without experience. Must have completed comptometer course. High school graduate or equivalent. Apply Monday through Friday.

675 Ponce de Leon Ave., NE Mail Order Employment Office SEARS, ROEBUCK & CO.

CLERICAL

OPENINGS available for H. S. graduates, 18 to 25. No experience necessary. Starting times vary from 7 a.m. to 8 a.m. Classes beginning now to train for fall work. Apply Monday through Friday.

MAIL ORDER EMPLOYMENT OFC. SEARS, ROEBUCK & CO. 675 Ponce de Leon Ave., NE

TELETYPE OPERATORS

EXPERIENCE desired, but will teach good typist, age 18 to 35, who are interested in learning Teletype work. Salary commensurate with ability. Apply Monday through Friday.

MAIL ORDER EMPLOYMENT OFC. SEARS, ROEBUCK & CO. 675 Ponce de Leon Ave., NE.

FIRE INSURANCE OFFICE MANAGER

PERMANENTLY established agency in Buckhead needs party fully qualified to handle all duties of agency including policy writing, monthly reports, bookkeeping, etc. Good facilities and hours. 5 days, one-girl office. Salary open. Mrs. Anderson. BUCKHEAD INSURANCE AGENCY 274 Buckhead Ave., NE CH. 2166

SECRETARY

FOR national concern in major basic industry. Beautiful new air-conditioned offices in downtown location. 5-day week, 8:30-5. Pleasant associates. Starting salary $303 with progressive increments. Naturally when we are offering this we are a bit choosy, so please don't apply unless you are between 22-28, take shorthand at least 100 wpm, and type at least 65 wpm, are genuinely attractive, intelligent and of good appearance. Some college preferred. If you are a potential executive secretary, please call Miss Neill at JA. 3-8626, between 9-11 a.m.

TYPIST-IBM BILLER

18-35, H.S. GRADUATE, experienced in typing figures. Employe benefits, cafeteria in building, 40-hour, 5-day week. Call Mr. York, TR. 4-2721, Monday through Friday.

Westinghouse Electric Supply Co. 1299 Northside Dr., NW

WANTED: Registered Nurses for Supervisor and Operating Room. Beginning salary $285, with increments. Attractive Personnel Policies with Retirement Plan, Social Security and Survivors Benefit. Two weeks sick and annual leave. Eleven holidays. Write Personnel Director, Battery State Hospital, Rome, Georgia.

Fire-Casualty Ins.

SECY. Exp. rating, writing policies. Sal. open. JA. 3-6228.

$300.00 PER MONTH

FOR Secretary With Executive Ability College Graduate Attractive—Neat Appearance Honor Student Take Dictation Accurately AGE 21-30 5-Day Week—40 Hrs. ANSWER GIVING FULL DESCRIPTION OF SELF, EDUCATION, EXPERIENCE. X. B., 43, JOURNAL-CONSTITUTION.

SECRETARY

PERMANENT position in Safety Engineering Department as Secretary to dept. manager. Position also includes supervision of clerical work of department. Experience with safety engineering work not required. 5-day week. Call Miss Johnson, TR. 6-8854.

American Mutual Liability Ins. Co. 1105 WEST PEACHTREE ST.

General Office Clerk

VIC. LITTLE 5 POINTS. High school grad., age 18 to 25, 5-day, 40-hr. week, time and half for overtime. Full time, permanent job with opportunities. Hospitalization, life ins., paid vacations, retirement plan and other benefits. Apply Personnel Dept., 4th floor, Atlanta Gas Light Co., 243 Peachtree St., NE.

RECEPTIONIST-SECRETARY SHORTHAND, typing required. Good working conditions. Apply Investors Life Insurance Co., 601 Mortgage Guarantee Bldg., 10 to 2.

DICTAPHONE OPERATOR

IMMEDIATE opening in new office bldg. on Peachtree Pl., NW, for young girl, age 22-30. Must be good typist and some experience with dictaphone preferred. 5-day week and good chance for advancement. Call TR. 5-7951 or see Mr. Maddox, 77 P'tree Pl., NW.

Medical Technologists

MUST be qualified; no night call; good salary; 40-hour week; fine suburban community near N.Y. City; 291-bed hospital; excellent laboratory. Apply Personnel Office or send credentials to: OVERLOOK HOSPITAL, SUMMIT, N.J.

COMPTOMETER OPR.

EXPERIENCED, 37½-hour, 5-day week, good pay, free life insurance, vacation and retirement plan. Apply Mr. Rylee, MU. 8-3719.

A&P TEA CO. 881 MEMORIAL DR., SE

Help Wanted—Female 55

ACCOUNTING CLERK, HIGH SCHOOL GRADUATE, AGE 18-35, FOR EMPLOYMENT IN LARGE FIRE INSURANCE OFFICE. WRITE OFFICE MANAGER, HARTFORD FIRE INSURANCE COMPANY, BOX 1724, ATLANTA, STATING AGE AND EXPERIENCE, OR PHONE WA 1841.

CLERK-TYPIST

For National Manufacturer OF electrical supplies. Permanent position, hospital and ins. benefits. Good starting salary, 40-hour, 5-day wk. Age 25 to 35. Apply 1261 Chattahoochee Ave., NW. SY. 4-1587.

CLERK-TYPIST

EXPERIENCED, age 18-38. Permanent position, 5-day week, no Sat. National concern, liberal vacation, free hospital and life ins. Minneapolis Honeywell Reg. Co., 1415 Howell Mill Rd., NW. TR. 4-9776. Mr. Reeves.

COMPANION, to live in 7 days a week with an elderly couple. Prefer widow or single lady, between 50-70 years old. Light housekeeping and cooking. $20 a week plus board. JA. 5-2083, or CR. 1859.

STENOGRAPHER

APPLY Miss Compton, H. Kessler & Co., 32 Whitehall St. SW. JA. 3-0031.

Wanted Immediately

GIRL for office work, permanent employment. Must type well. Apply in person, Georgia Jewelers, Inc., 6 Broad St., SW.

COUNTER CLERK

IF interested in this type of work and have good personality with sales experience, age 25-40, come by Marvin Bass Laundry for personal interview. 2181 P'tree Rd. Laundry experience not essential but helpful.

PERMANENT POSITION

FOR two ladies with cars to learn and do special contact work. $1.20 hour to start for 8-hour day, raise to $1.80 hour after 2 weeks' training. Phone Mr. Wright, PL. 3-1179, Wed. only, 9 a.m. to 8 p.m.

$75 WEEK

YOUNG LADIES. High school education or better, to represent national organization. Must be satisfied with $75 per week to start. See Mr. Jones from 9:30 to 3, Wednesday only, Hotel Dinkler Plaza.

BOOKKEEPER

EXPERIENCED in general ledger and record keeping. 5-day week, ins., retirement and social security benefits. Paid vacation. Call Southern Technical Institute, Chamblee, Ga. 47-7201.

WANTED—Experienced waitresses. Good personality, must be dependable. Good pay, hrs. 9 a.m. till 6 p.m., off Sundays. Apply Majestic Food Shop, 1031 Ponce de Leon Ave., NE, 8 to 11; or 5 to 7 p.m. (No phone calls please).

REAL ESTATE office in Buckhead, at 3273 Roswell Road needs lady to answer phone and do some typing. Experience unnecessary. 35 hours week, 5 days. Prefer someone living in this section. Call MR. CONYERS, EX. 9229, for appt.

3 MATURE LADIES

IN ORDER department. Earnings in accord with ability to handle our work. Guarantee plus incentive. Apply 205 Henry Grady Bldg., 26 Cain St., NW.

SOCIAL WORKER

WANTED for child care agency. Must be trained. Give full information education, training, experience. $250 mo. T. F., 122, Journal-Constitution.

FINANCE COMPANY NEEDS YOUNG LADY, 18 TO 25, as CLERK-TYPIST. 39½-HOUR WEEK. 1 BLOCK OF FIVE POINTS. EXPERIENCE NOT NECESSARY. PHONE MR. DURHAM, JA. 3-1551.

HAIRDRESSER. Wonderful opportunity open immediately. Guarantee and commission. Call TR. 5-8757; Sun. TR. 4-3673. ELKAN'S HAIR STYLIST 627 PEACHTREE ST., NE.

GIRLS WANTED 18-45 PART-TIME even. work, gen. office and tele. Mon. through Fri. 6 to 9; Sat. 11 to 2. Apply in person. 585 P'tree St., NE. Miss Minus.

CLERK-TYPIST

FOR Bookkeeping Dept. Good working conditions and good salary, age 18 to 25. Call 8:30 till 4:30 weekdays for interview. TR. 4-6658.

SECRETARY

YOUNG lady, 22-32. Salary depending on experience. West End branch office. Call Mr. Kolpack, PL. 3-4115. Beneficial Finance Co.

QUIET, dependable woman to live in Northside home, care for year-old boy, do light cleaning. References and health exam. required. $150 month. CHerokee 7905; or N. D., 80, Journal-Constitution.

RECORDS CLERK

WITH bkkpg. or accounting background. Prefer experience in Kardex system. 25-35 yrs. old. Starting salary $250. TR. 5-8794.

TYPIST

NEEDED immediately, 5-day, 37½-hour week, convenient location. Apply in person United Artists Corp. Motion Pictures Distributor, 191 Walton St., NW.

CLERK-TYPIST

CONVENIENT downtown loc., 5-day wk., air-cond. ofc. Good salary. Apply Mr. Applegate, 103 Peachtree Street.

SALES LADIES, exp. in selling children's wear. Permanent position. Apply DAYAN'S CHILDREN'S SHOP 4 Broad St., NW

WANTED — Experienced woman to work in grocery store and meat market. Come ready to work. 820 Beckwith Street, SW, between Fair and Hunter streets.

WOMEN to do telephone survey work 4 hours per day, $1 per hour. Call TR. 5-7095 or apply 1224 Spring St., NW, Monday, Tuesday or Wednesday a.m. only.

CURB GIRL

NEAT, pleasant, over 21. Apply Cook'n Chicken, 738 Ponce de Leon Ave., NE. (No phone calls, please.)

MASSEUSE

374 COPENHILL AVE. EXPERIENCED. Call TR. 5-3353.

CASHIER

MUST be experienced. Good salary. Excellent working conditions. Apply Robinson's, 87 Whitehall St.

RECEPTIONIST — General office work. Must be able to type. 5-day week. Pleasant working conditions. Apply in person, Acme Sales Co., 176 Marietta St.

BOOKKEEPER for a complete set of books, including general ledger, cash receipts, cash disbursements, sales and payrolls. N. S., 140, Journal-Constitution.

CAFETERIA GIRLS

FOR counter work, 5 days per week. Watkins Cafeteria, lobby of Healey Building.

COCKTAIL waitresses with experience, evening hours, 5-day week. Apply in person between 4 and 6 p.m., Anchorage Club, Clermont Hotel.

HAIRDRESSER

EXPERIENCED only. Apply in person to Mike's Hairdressers, 530 Church St., Decatur.

EXPERIENCED dry cleaning checker and counter girl combination. Prefer someone that lives in this section. Call Avondale Cleaners, DE. 7277.

TYPIST

Buckhead—40-hr. wk.—Start $50 P. O. Box 386, NSB Atlanta 5

YOUNG WOMAN to do some secretarial work and some selling. Chappell's Exclusive Red Cross Shoe Store, 4 Forsyth St., SW.

EXPERIENCED waitress, go to work immediately, 5½ days, no Sunday work. Apply in person, Rebel Restaurant, 568 Lee St., SW.

BEAUTY OPERATORS

FULL or part time. Buckhead section. Phone CH. 6510.

RECEPTIONIST

FOR massage parlor, experienced in this work. TR. 5-3353.

COUNTER girl, must be experienced in cafeteria line. Must be neat and clean. Apply Bradshaw's Cafeteria, 223 Mitchell St., SW.

WANTED — First-class stenographer, full time. Apply in person, Marion Mfg. Co., corner Chester and Sasseen St., SE, Atlanta, Ga.

IN ANSWERING help wanted ads with box numbers, do not send originals of valuable papers. Copies will do as well.

IMMEDIATE opening for alert typist, requires some shorthand. Will consider beginner. Apply 194 Luckie Street, NW.

SETTLED lady, housekeeper, companion, who needs home and salary. Adults. Call after 5 p.m. JAckson 5-3262.

EXPERIENCED waitress, 6 days, morning shift, $17. Apply Central Cafe, 1318 North Main St., East Point.

LADY to do telephone work 3 to 4 hours daily. Call EVergreen 2981, or EXchange 3088, between 10 and 3.

GIRL wanted to work in call office, experience helpful. Apply Clark Laundry, 1107 P'tree St., NE.

CAPABLE woman, live in, care for mother and new baby, 1 month. $140. References. PLaza 3-3540.

EXPERIENCED food checker, or cashier, 18 to 35 for cafeteria, 11 to 2. 1172 P'tree St. at 14th.

ALTERATION on men's military clothing. Experience necessary. Call TR. 6-3677, 8:30 to 5.

EXPERIENCED waitress, Dogwood Dining Room, 4690 Buford Highway, Doraville 47-9154.

WOMAN, middle aged, Christian, keep house, care for child, live in. TRinity 6-0618.

AIRLINES NEED more women. See our ad under Classification 52, KEEGAN'S.

Help Wanted—Female 55

PART TIME for fire and cas. ins. detail work. Call for appt., JA. 5-6822.

TEMPORARY stenos, and machine bkprs. 72 11th St., NE. TR. 5-8674.

ONE combination counter girl, waitress. Cup & Saucer, 2973 P'tree Rd.

INTERESTED in employment? apply RICH'S EMPLOYMENT OFFICE.

TEMPORARY typists, stenos, with exp. 901 Wm.-Oliver Bldg. JA. 4-4569.

TWO CURB girls wanted. Idle Hour Drive In, 1571 Moreland Ave., SE.

SEE our ad under classification 52, CENTRAL DETECTIVE ACADEMY.

BOARD, small salary; housekeeper care for sick husband. PLaza 5-5296.

HOUSEKEEPER, live in, care for old gentleman. 43-7658.

ASSIST with sick lady. Board, small salary. TRinity 4-3750.

Salesladies 55-A

LADIES, PART TIME

EARN extra money during your spare hours. Pleasant work, no car needed. Average $2 per hour for 15 hours per week, working outside your home. Phone JA. 4-4018 any time day or night.

PART TIME

LADIES that can work any 2 hours per day or more to service our customers in her neighborhood. Openings are in Gainesville, Athens, or N. Georgia area only. $1.25 to $1.50 per hour to start. Phone, write or apply to L. Bird, 746 Lee St., SW, Atlanta. PL. 3-1179. Fuller Brush Co.

FULL OR PART-TIME

TERRITORY openings for women interested in earning $2 to $5 per hr. serving AVON customers. For interview appt. call TR. 2-8673.

"EASIEST $102 I ever made," says Texas housewife. Make $65 on 65 boxes new Name-In-Silver Christmas Cards. Personalized cards 25 for $1. Profits to 150%. Samples on approval. FREE promptness gift. SOUTHERN, 478 N. Hollywood, Dept. 349, Memphis, Tenn.

Attractive Opening

FOR 4 well-groomed women, 24 to 50, who are not able to accept ordinary 8 to 5 jobs. Pleasant dignified work offers unusual high earnings. For immed. interview, call WA. 7289.

AVON CALLING FOR ambitious women of Forest Park, Fairburn, and Union City who need money. To show the lovely cosmetics gifts is to sell. Write at once. Mrs. Willie Boles, 3081 Houston Avenue, Macon, Georgia.

SELL where you work. Good income selling AVON cosmetics to your fellow employes on lunch and rest periods. Write Avon Cosmetics, 805 Peachtree St., Rm. 577, or call: TR. 2-8673.

YOUNG WOMEN

AGE 20-29 years, are you interested in $60 to $75 per week? Salary or commission. CR. 9460, after 7 p.m.

Employment Ag'ncy—F'm'le 56

A-1 EMPLOYMENT SERVICE

723 New Fulton Natl. Bldg. INTERVIEWS 9-2 Member Ga. Assoc.

PRIVATE above-average Secty. for Miami, Fla., 24-36. Excellent Co. ... $365-$400
PBX-Receptionist, type, 5 days, 21-37, NE, exp. Rush ... $210-$225
POLICY typist, 5-da., town ... $235
EXECUTIVE Secty., 5 days, NE, 24-36, above average ... $352-$375
SECTY., in personnel office, 5 days, NE, good Co., 22-35 ... $265-$282
DICTAPHONE, 5 days, NE ... $260
GEN'L. ofc., like figs. ... $225
BILLING Clk., 5 days, SE ... $235
SMALL off. typist, 5 days ... $220
SMALL off. typist, 5 days, downtown, 25-44, gen. office ... $225
JR. D'phone, 5-day, town ... $235
JR. D'phone, 5-day, NE ... $225
RECEPTIONIST, learn PBX, type, 19-32, 5 days, d'town ... $200
POSTING (pen), 5-day, town ... $230
STENO., 5 days, downtown ... $280
BEG. Steno., 5-day, town ... $240
STENO., 5-day, Bankhead ... $240
STENO (Doraville), 5 da. ... $240
PEN Bkkpr., 5 days ... $300
FILE Clk., 5-day, no fee ... $175
GEN. office, 19-28, 5-da. ... $186
2 GEN. office, 5 days ... $185
JR. D'phone, 5 days ... $225
FILE clk., 5-day, H.S. ... $175
TYPIST, New Fulton ... $200
ADDRESSOGRAPH, 5 days ... $240
CASHIER, 18-40, NE ... $175
POSTING clk., 5 days ... $240
18 BEG. Clk.-Typists ... $175-$205
12 BEG. Stenos ... $200-$245
GEN. office, 5-day, town ... $186
BEG. Bkkpr., 18-25, 5-da. ... $200

PAIR PERSONNEL SERVICE

312 FORSYTH BLDG., JA. 5-5533

STENO., many benefits ... $272
BEGINNER STENO., young ... Open
STENO., general duties ... Open
SEC. for Nov. 5 ... $275-$325
SEC. to Comptroller, benefits ... $300
SEC., OPR. switchboard, college $300
SEC., gen office ... $238-$260
EXEC. SEC. ... to $300
SEC., lt bckping, recep. $200-$300
SEC., good ability ... $275 up
TYPIST, train Dictaphone ... $225
TYPIST, general office ... $225
TYPIST, detail work ... $199
DICTAPHONE OPR. ... $250
BILLING CLERK ... $200-$225
ORDER CLERK, good in arith. $238
RECEPTIONIST Typist ... $185-$190
RECORDS Clk., Kardex exp. to $270
BOOKKEEPER, age open ... $300
BEGINNER, IBM Proof Mach. $175
BOOKKEEPER to 55 ... $250
BEGINNER, Bookkeeping ... $175
BANK TELLER ... $185-$225
COMPTOMETER OPR. ... $218

312 FORSYTH BLDG.

EXECUTIVE SERVICE

OFFICE CLK., 20-40, typing not nec., 5-da. ... to $250.
RECEPT. - CLK. - TYPIST. 25-45. Good typing ... $250.-$300
RECEPT.-BILLER (IBM) Age 20-44. Small ofc., 5 da. ... $260
SECTY. (Cr. Mgr.). Age to 40. D'town. 5 da. ... To $300
SECTY. (Div. Mgr.). Age 25-40, NW loc., 5 da. ... To $325
SECTY. (Treasurer). 21-35. Variety wk. 5 da., 35 hrs. $300-$325
SECTY. (Legal). 23-40. D'town. 5 da. Attractive ofc. ... $300
JR. SECTY. 19-25. Variety work. D'town. 5 day ... $250.
DICTAPHONE SECTY. 20-30. D'town. 5 da. Large firm ... $250 up
CLK.-TYPIST. 25-35. Variety wk., small ofc., 5 da. ... $225
VOUCHER TYPIST. 18-30. Nat'l. firm. 5 days ... $225
TELLER TRAINEE. 20-30. D'town. Typing not nec. 5 da. $200
ASST. BKPR. 25-35. Asst. to Chief Acct., 5 da. ... $300

EXECUTIVE SERVICE 1716 Atlanta Federal Savings Bldg. Walnut 5430

SOUTHERN EMPLOYMENT SERVICE

(2) EXECUTIVE SECTYS. ... $325-$350
D'PHONE STENO ... $250-$275
D'PHONE TYPIST ... $225-$250
FILE CLERK ... $175
LOCAL AGENCY SECTY. ... $275
GEN. OFF., 25-40 ... $225
CLERK-TYPIST ... $195
CLERK-TYPIST ... $200
CLERK-TYPIST ... $247
ADVERTISING SECTY. ... $300-$400
D'PHONE STENO ... $250-$280
BILLING CLERK ... $200
SKIP TRACER ... $175-$217
GEN. OFF. 20-25 ... $200
MAIL CLERK, type ... $200
ACCT. CLERK ... $210-$240
POLICY TYPIST ... $225
BEG. STENO ... $200
FIGURE CLERK ... $200

ROOMS 502-503 One Peachtree Bldg. ACROSS FROM P'TREE ARCADE

DIXIE EMPLOYMENT

File Clerk, 5 days, d'town ... $200
File Clerk, 5 days ... $185
Steno., 5 days, d'town ... $285
Secty., 5 days, d'town ... $300
Typist, Dictaphone trnee ... $235
Dictaphone Opr., 5 days ... $250
Typist-Beginner, 5 days, d'town $200
Steno., near N'side ... $300
NCR Bkkpr. ... $250
Key Punch Opr., N'side ... $240
Policy Typist, 5 days ... $225
Statistical Typist, Co. pays fee $250
Dictaphone Opr., Co. pays fee ... $240
Rate Clerk-Typist, exp. ... $250
Gen. Ledger Bkkpr., 5 days ... $325
Typist, 5 days ... $215
Und-Elliott Bkkpg. mach. opr. $250
Rem.-Rand bkkpg. mach. opr. ... $250
Many Other Good Positions

DIXIE EMPLOYMENT SERVICE 760 Volunteer Bldg. JA. 3-7814

ACCREDITED PERSONNEL SERVICE

EXECUTIVE SECTY., college grad., Miami ... $350-$400
STENO.-SECTY., NW, 25-30 ... $250
GEN'L. LEDGER BKKPR., 25-35, 10th St. ... $300
TYP'IST, train on Dictaphone, 20-25, 10th St. ... $225
DICTAPHONE OPR., 25-35, married (no fee) ... $240
FILE CLK., 25-35, married (no fee) ... $175

RUTH JOHNSON 211 Volunteer Bl., JA. 4-2056

Employment Ag'ncy—F'm'le 56

NATIONAL

PRIV. EXEC. SECTY., 25-35, capable meeting leading executives Miami, Fla. Moving—Paid. (Outstanding Opp.) ... $375-$400
JR. SECTY., (1 per. off.), 9-5, 5 day ... $273
PRIV. SECTY., coll. grad. No fee ... $325
GEN. LEDGR. BKKPR., under 30, 10th St. ... $275
CLERK-TYPIST, fair s'hand, 10-25, West End, 5 day ... $285
5 BEG. STENOS. ... $225-250
5 BEG. TYPISTS ... $185-$235

NATIONAL 211 Volunteer Bldg., JA. 5-0461 SUE BLANKENSHIP

ACME EMPLOYMENT

Atlanta's Only Excl. Woman's Agcy.
Chemical Technician, coll. grad., Maj. in Chemistry ... Open
Food Mgr., Tenn Hotel, Rm., Bd. ... $300-$400
Exec. Secty., NE ... $345-$365
Personnel Secty., NE ... $260-$280
Stenos, s.h., dict. ... $225-$275
Dictaphone Oprs. ... $200-$250
Clerk-Typists ... $175-$225
For Immediate Results, Register with N. GAE DICKINSON MU. 8-7521

ACME EMPLOYMENT 1400 New Fulton Bank Bldg.

INS. SPECIALISTS

Only FIRE and CAS. Insurance Jobs Here but We Always Need EXP. Ins. Women, 18-45, especially Stenos., U'writers., Raters, Policy Writers, D'Phone Oprtrs., B'kprs., Clerk Typists, etc. Salaries Range from $200-$400, dependent upon EXP. "See Us Today For A Job Tomorrow." Hrs.: 9-4. By Appt. later and on Sat. Marvin W. NeSmith, Owner. 1214 C&S BANK BLDG. JA. 3-1884

OPEN DAILY 9-6 P.M.
9 Steno-Sectys. ... to $300
6 Bkprs., P.I. or mach. ... to $275
8 Exp. Typists ... to $275
16 Cashiers ... to $225
Dictaphone Op. ... to $225
20 Waitresses ... to $100 wk
100 GOOD JOBS NOT LISTED
Call or Write — Applications Mailed

PERSONALIZED, INC.

SOUTH'S LARGEST AGENCY 8 NORTH AVE., NW TR. 6-3622 Between W. Peachtree and Spring

NATION WIDE

918 Grant Bldg. WA. 6112
PBX Opr., thoro. exp., type 35 wpm., 5-da. ... to $216
RECPT., type 45 wpm., 5-da., 10th St. vic. ... to $240
RECPT. (no typing), d'town, take interruptions ... $195 up
POLICY Typist, age to 50 ... to $235

PLAXICO PERSONNEL

1145 P'tree at 14th TR. 4-7591

HELEN BAILEY

EXEC. Secy., Miami ... $400
DEC., recept., type ... $225
SECY., 27-30 ... $325 (no fee)
ACCT. Clk., type ... $225 (no fee)
CONTACT Represent., relocate car, bonus, exp., plus $325
820 Forsyth Bldg. JA. 3-1711

BLACKWELL PERSONNEL SERVICE

DICTAPHONE Opr. (no fee) $250
AUDIT Clk. (no fee), 5 da. $225
FILE Clk., no typing (no fee) $175
1515 Candler Bldg. MU. 8-7020

STENO., Lt. SH ... $225
LEGAL Sectry., d'town ... $250 +
STENO., 25-35, one girl ... $275
TYPIST-CLERK, 18-25 ... $200
STENO., 20-35, NE Sec. ... $260 +

Aggressive Employment

1001 Healey Bldg. JA. 3-7601

The Private Employment Service "Better Applicants" MU. 8-8992

WEST END EMPLOYMENT SERV. 847½ Gordon St., SW PL. 5-5759

MEDICAL PLACEMENT SERV. 15 Peachtree Pl., NW TR. 4-8881

HOOD EMP. SERVICE, PO. 1-8837, 129 Thompson, E. Point V. Hood

DENTON PERSONNEL SERVICE 430 Candler Bldg. JA. 5-6841

CAREERS CO. PAY FEE ONLY

ROBERT JARRELL PERSONEL 16 P'tree Arcade JA. 5-4533

DEAN PERSONEL 516 Red Rock Bldg. JA. 5-3456

ALSOBROOK PERSONEL 219 Healey Bldg. WA. 0951

ANDERSON PERSONNEL 101 Marietta St. Bldg. JA. 4-5678

BRIDGE PERSONNEL 1447 Peachtree, NE. TR. 2-2165.

Instructions—Female 58

SHORTHAND IN 6 WEEKS

REMEMBER THERE'S ONLY ONE SPEEDWRITING ABC SHORTHAND

YES, YOU CAN REALLY LEARN FAST, ACCURATE, EASY ABC SPEEDWRITING shorthand in just 6 weeks. Prepare yourself for a secretarial job paying $250 a month and up—in Civil Service and private industry.

IF YOU want to be SURE of your shorthand, insist on Speedwriting.

NEW classes each week.

NO age limit.

SMALL tuition, take a year to pay.

LIFETIME free job placement service in over 400 cities. Lifetime free brush-up in over 400 cities.

FOR your FREE CATALOG call South's largest Business School.

Massey Business College 170 PEACHTREE STREET CALL JA. 5-7876 NOW

Want a Top Job? TAKE MASSEY'S Complete Secretarial COURSE IN 3 MONTHS

Learn famous ABC SPEEDWRITING SHORTHAND, Typing, Business English, Spelling, Letter Writing, other subjects. Special medical, legal and other technical dictation given. New class every Monday, day and night. We provide you with lifetime free placement service in Atlanta and over 400 other cities.

South's Largest Business School Massey Business College 170 Peachtree Street For Free Catalog Write or CALL JA. 5-7876 NOW

WANTED CLERK-TYPISTS IN 8 WEEKS

Hundreds of Top-Paying Positions Are Open in Atlanta for: CLERKS TYPISTS RECEPTIONISTS FILE CLERKS OFFICE TRAINEES MAIL CLERKS GENERAL OFFICE WORKERS

ENROLL now for one of these well-paying jobs. You can complete your training in just 8 weeks. Massey provides you with free job placement. DAY OR NIGHT CLASSES No High School Diploma Required FOR YOUR FREE CATALOG CALL OR WRITE.

Massey Business College 170 PEACHTREE STREET CALL JA. 5-7876 NOW

LEARN WORLD'S QUICKEST SHORTHAND IN 6 WEEKS JOBS AWAIT

YES, you can be ready for a better job, better salary, in business, government, or industry in just 6 short weeks through nationally famous Elliott 7-lesson shorthand. 15 calls per graduate, many starting at $2,690 to $3,175 per year. Typing and other secretarial subjects available. Day, ½-day, night. Special classes start Monday. Avoid the rush. Visit or phone at once.

MARSH BUSINESS COLLEGE JA. 5-6813 322 Ivy St., NE

WOMEN 18 TO 16 Be a PBX-Receptionist

MASSEY'S famous Switchboard and Office Training Course will prepare you for jobs paying $175 to $250 a month to start.

PBX ... 3 weeks
Receptionist-Typist ... 8 weeks
Complete PBX-Receptionist 12 weeks
Executive Receptionist ... 14 weeks
No High School Diploma Required
For your FREE CATALOG call

MASSEY PBX-Receptionist School, Division of MASSEY BUSINESS COLLEGE 615 Mortgage Guarantee Bldg. CALL JA. 5-7876 NOW

ONLY 3 WEEKS TO A TOP JOB!

IF YOU like machines you can become a trained IBM Key Punch operator in just 3 weeks. TOP-PAYING jobs are waiting for you, earn up to $300 a month to start.

For your FREE CATALOG call MASSEY KEY PUNCH SCHOOL Div. of MASSEY BUSINESS COLL. 615 Mortgage Guarantee Bldg. CALL JA. 5-7876 NOW

GREENLEAF SCHOOL

SECRETARIAL, day, 12 wks. $204
CLERK-typist, day, 12 wks. ... $160
Gregg shorthand, night, 16 wks. $60
Gregg, 100-120, night ... $60
Gregg, 120-140, night ... $60
MU. 8-7800

Instructions—Female 58

YOU CAN EARN $200 to $250 PER MONTH SWITCHBOARD

OPERATOR IN 2 WEEKS WE OFFER LOWEST-priced Course in Atlanta. NO DOWN PAYMENT. ONE YEAR TO PAY. Day classes 2 weeks. Night classes 5 weeks. Free Placement Service. Day classes start Monday, Oct. 22.

MODERN PBX AND RECEPTIONIST SCHOOL

1608 CANDLER BL. — JA. 3-1989

BECOME A SECRETARY NO "High-Priced Courses," no contract to sign—choose your own subjects. Tuition $35 per month. DRAUGHON SCHOOL OF COMERCE 102 LUCKIE St. JA. 5-0964

COMPTOMETER — The only official school in Atlanta. Short, easy course, low tuition, free lifetime placements over the world. 208 Mortgage Guarantee Bldg., JA. 5-8266.

Help Wanted—Male, F'm'le 60

APPLY SEARS RETAIL STORES For Part-Time Employment

Male & F'm'le Emp. Agcy. 60-A

C&S EMPLOYMENT EXCHANGE JA. 4-0873 or WA. 2278

Teachers Wanted 61

TEACHERS wanted: Math (Algebra I and geometry), commercial (typing and bookkeeping) and social science (health and world history). T. H. Wall, Coffee County High School, Douglas, Georgia.

STILL need teachers in all fields of teaching. Southern School Bureau, Decatur, Ga. Ofc., DE. 7826; res., DE. 6224.

Situation Wanted—Male 62

B.B.A. graduate, 30, married, desires permanent position in sales. Successful experience in office management and selling. Eager to assume responsibility and apply myself. G. R., 156, Journal-Constitution.

STUDENTS attending SOUTHERN BUSINESS UNIVERSITY need afternoon or evening work. Some experienced in drug store, service station, grocery, etc. Mr. Hulsey, JA. 4-1951.

COLLEGE graduate, accounting major, experienced in both sales and accounting, wants job in Georgia, Florida or Alabama. T. M., 794, Journal-Constitution.

EXPERIENCED bookkeeper wants permanent job keeping complete set of books, or will work as assistant to head bookkeeper. TR. 2-3808 after 6:30 p.m.

REGISTERED X-ray and laboratory technician, 18 years' experience. Desires immediate position. J. O. W., 115 N. College St., Statesboro, Ga.

BOOKKEEPER, experienced general ledger, profit and loss, payroll and tax reports. Available immediately. P. W., 150, Journal-Constitution.

EXP. maintenance man. Married, age 42, desires large group of apts. to maintain, or small plant. J. H. McGee, CH. 1544, after 5 p.m.

PRODUCTION manager of advertising magazine, knowledge of office work. Age 31, married, good education. 43-5666, anytime.

SALESMAN, 4 yrs.' experience, food, desires position with future. Write L. E., 103, Journal-Constitution.

RESPONSIBLE settled man desires relief work part time. Small business. EVergreen 8308.

RECENT employed college graduate desires change. Call MU. 8-7838 before five.

BOOKKEEPER - OFFICE Manager. Local work history. EVergreen 5938.

Situations Wanted—Female 63

EXEC.-SECY.

CAPABLE of full chg. Prefer small office, conv. to N.S. Mature, age 45. Experienced in all office detail, incl. shorthand, typg., pricing, cust. contacts, follow-ups, statistical records. Avail. immed. Min. sal. $300 per mo. Phone EX. 5618.

SEVERAL ADVANCED STUDENTS need afternoon work. Good typists, some have had office experience. SOUTHERN BUSINESS UNIVERSITY, Mr. Hulsey, JA. 4-1951.

QUALIFIED secretary, shorthand and typing, college graduate, desires permanent position downtown or Northside. 5-day week. EX. 6719.

PART TIME Mornings. Thoroughly experienced, general office, typing, bookkeeping, payroll, correspondence, billing. MElrose 6-2005.

STATISTICAL typist, experienced in audit reports and tax returns, desires 1-girl office. G. R., 135, Journal-Constitution.

EXPERIENCED secretary-bookkeeper desires part-time job. Prefers NE sec. Call after 5 p.m., TR. 2-3957.

UNENCUMBERED, practical nurse. Can live in—leave city. Invalids specialty. TR. 4-5646.

SECRETARY, 24 years of age, 6½ years' experience. TRinity 6-0825 after 6 p.m.

PBX OPERATOR, 12 years' experience; full or part time. PL. 3-2748.

PRACTICAL nurse-companion. JA. 4-0749.

Help Wanted—Male (Col.) 64

EXPERIENCED meat cutter wanted immediately for work in retail market, good hours and good pay. Apply in person, Newman's Food Store, 294 Angier Ave., NE. No phone calls.

YOUNG MAN, preferably single, for porter in shop. Must be industrious, good chance of advancement. Apply by 10 a.m. Tuesday, 37 5th St., NE (between Peachtrees).

EXPERIENCED, dependable curb boys. 7 Steers Drive-Inn, 4515 Peachtree Industrial Boulevard. 47-9171. Mr. Knighton.

STOCK and produce clerk, good hours, good starting pay. Economy Super Market, Perry Homes, SY. 4-7922.

Part-Time Dishwasher Evans, Inc., 790 Ponce de Leon

EXPERIENCED service station porter, 6 days, no nights. Good salary. DE. 9174.

MAN experienced in grocery store work. Must have references. MU. 8-8193.

EXTRA help, Minit Car Wash, inc. 308 T'wood, 536 P. de L., 2280 P'tree

WANTED — Good experienced service station porter. 2106 Stewart Ave.

CURB BOYS wanted, Blue Jacket Drive-In, 836 Lee St., SW.

Employment Agcy.—Male 64-A

150 SERVICE station porters, tire changers, recapping men; short order and fry cooks, pot washers, kitchen helpers, bus boys, porters and many other jobs open. ACE EMPLOYMENT JA. 5-2968

Help Wtd.—Female (Col.) 65

SO CAN YOU

AVERAGE $2 per hr. working 15 hrs. outside your home selling CORT COSMETICS in your neighborhood. Beautiful Christmas gifts ready. Phone JAckson 4-4018 any time day or night.

DISH MACHINE OPERATORS WANTED — Experienced dish machine operators for permanent full-time work in a cafeteria kitchen. Working conditions very good. Liberal employe benefits are given. Apply 39 Marietta St., between 8 and 10 a.m., second floor employment office.

EXPERIENCED cook-maid. 5½ days. Must be willing to work every other Sunday until 2 p.m. and stay on three nights week until 9 p.m. Please don't call unless you can qualify. Good references required. Excellent pay. EXchange 8876.

NEEDED IMMEDIATELY — Cook-maid. Live in, 5 days, off Thursday and Sunday. Like children. Require recent Northside references. Begin $25, regular raises if you prove reliable, capable and want permanent job. EX. 5477.

CHEERFUL woman to live on, care for 4 children, their clothes, keep upstairs clean. Excellent salary. Every other Sunday and one week-day off. Do not call unless you have recent references that I can check. EX. 8947.

DISHWASHER — Must be familiar with electric dishwashing machine. Good pay. Apply 8 a.m. to 12; or 5 to 7 p.m. Majestic Food Shops, 1031 Ponce de Leon Ave., NE.

NURSEMAID, dependable, 5 days week. Stay on 2 nights. Must be good ironer and clean housekeeper. Very good with children. Health card. $25 week. TR. 4-3217.

$35 WK. Good cook. Live in. References. Thoroughly experienced, know how to serve. A-1 disposition. Off Thursday, work every other Sunday. EX. 2387.

FLAT WORK press operators. Experience not nec. if you can work 5 days week. Apply ready for work. Mac 'n Jac Laundry, 537 Ponce de Leon Ave.

EXPERIENCED marker and checker, also feeders and folders, shirt operator, apparel presser. Apply Mr. Don. Wall's Laundry, 1060 St. Charles Avenue.

NURSEMAID to live on, help care for 2 young children. references and health card, excellent salary and excellent living conditions. TR. 5-3292.

EXPERIENCED shirt finisher for 2-girl unit. Top piece work rate, 5-day week. Apply in person, Snow's Laundry, 711 S. Main St., East Point.

EXPERIENCED cook-maid, live in, care for two girls. Time off. Excellent salary. Health card, references. TR. 2-0039 or PO. 1-2533.

WANTED — Experienced shirt operators, 2-girl unit. Apply Master Cleaners & Laundry, 881 Hemphill Ave., NW. TR. 2-3434.

EXPERIENCED nursemaid to either live in or stay on two nights. References and health card required. EXchange 5995.

DISHWASHER with some cooking experience. No Sundays. 1574 Murphy Ave., opposite Ft. Mac Main Gate.

AGE 24 to 30, weight 125 to 135, light skin, to learn massage work. 765 West Peachtree, Northeast.

EXPERIENCED maid-cook, must like children. References required. Top salary. EX. 5319.

EXPERIENCED shirt girls, also wearing apparel pressers. One Hour Valet, 12 Houston St.

EXPERIENCED laundress with Atlanta references, 2 days a week. CHerokee 2825.

MAID, general housework for 2. Full time, 7:30 to 6. $17 week. PLaza 3-5479.

HOUSE cleaner, Thursday and Friday. References required. $11. EX. 1562.

Help Wtd.—Female (Col.) 65

2 MAIDS for store, part time house work. 18-25. 979 P'dmont. Ave., 10 a.m.

EXPERIENCED laundry press operator. Apply 454 Irwin St., NE.

SILK finisher and wool presser. 40-hr. week, Buckhead. CH. 4983.

Employm't Agcy.—F'm'le 65-A

Maids, New York, Miami

N.Y. AND MIAMI EMP. AGENCY 5 FORSYTH ST., SUITE 107. Call WA. 2400. Finest line in jobs. Go now! No delay.

MAIDS for New York or Miami 120 weekly, leave any time JA. 4-8186 Write: Maids, Inc., 60 Cain, NW.

EDGEWOOD DOMESTIC SERVICE Public and home jobs 201 Edgewood JA. 4-7956

Help Wtd.—M. & F. (Col.) 66

LAUNDRY AND DC.

SUPERIOR cleaners and laundry wants all types of laundry and dry cleaning help. Good pay and working conditions. Employe benefits. Apply to Mr. Perkins, 684 W. P'tree. TR. 6-5511.

COMBINATION wool and silk presser. Good pay, good hours. Apply in person, 1270 Main St., Forest Park, Georgia.

ONE silk finisher and 1 wool presser, experienced. Harrison Cleaners. CR. 5626.

Help Wtd., M&F, E. Agcy. 66-A

MAIDS COOKS DAY WORKERS

ATLANTA DOMESTIC SERV. CALL US FOR DOMESTIC HELP JA. 3-5571

WANTED IMMEDIATELY
6 Fountain Girls ... $25.00
3 Waitresses ... $22.50
13 Cook-nursemaids ... $25.00
5 Cooks ... $25.00

WASHINGTON EMPLOYMENT 51 Elliott St., SW WA. 0224

COLORED HELP — 100 JOBS NOW All types public and maid jobs. For men and women pay to $50 wk. See us for quick job any day. 8 North Ave., NW TR. 6-3622 We deliver for interview

WE need maids, cooks, restaurant and laundry help, drivers, porters, laborers, skilled and unskilled workers. 60 Cain St., NW, JA. 5-8683. MARTIN EMPLOYMENT SERVICE

PIONEER EMPLOYMENT, 311 Mark Bldg., JA. 3-7477.

Sit. Wanted—Male (Col.) 67

TRUCK driver wants job. Know city well. Marvin, JA. 3-9625.

Sit. Wtd.—Female (Col.) 68

YOUNG LADY, 27, trained in business administration desires position as follows: Clerical, receptionist, cashier, sales girl, counter girl, factory, laundry. MU. 8-7612.

MATURE woman needs work, 5-day week, no Sunday or Saturday. Prefer church work. JAckson 5-9620.

MY MAID desires Tuesday, Wednesday and Thursday work. DEarborn 1272 after 5 p.m.

MAID desires general housework, 3 days a week. SY. 4-5217.

CLERK-TYPIST desires work, full or part time. PL. 3-8189.

WOMAN WANTS IRONING SY. 4-7989

MAID desires Wednesday work. $5, car fare. JA. 5-0041.

EXPERIENCED maid desires day work. JA. 3-2011.

MAID desires 5 days, or public work. TRinity 4-4911.

Sit. Wtd., F'm'le, E. Agcy. 68-A

EXPERIENCED cook, nursemaid desires immediate employment. Health card, recent references. Loves children. WA. 0224. Washington Employment.

FINANCIAL

Business Opportunities 70

MAKE BIG MONEY MANUFACTURER Rainbow Rock. World's most beautiful slump brick. Sells on sight to builders, homeowners, supply houses—used on $10,000 homes to $1,000,000 hotels. We help you start your own profitable business. $10,000 required. Exclusive territory franchise plan. Rush reply because territories are rapidly filling up. Write, wire, or phone: Sales Manager B. McCaughey, GENERAL ENGINES CO. INC., Rte. 130, Thorofare, N.J. Tilden, 5-5400.

DRUGSTORE

NO nights, no Sundays. Still shows over $10,000-year profit. Best location in town and getting better. Good fountain and drug business. Books are open for your inspection. Owner is sick and store must be sold. Will take late-model car as part payment. Terms. Good lease and clean, up-to-date stock. Call evenings after 7 o'clock, EX. 9857.

MODERN MOTEL

WITH charm and home atmosphere. Steam heat, air-conditioned. Beautifully situated on heavily wooded tract U.S. 41, 4-lane. Tax report proves very high occupancy. Priced with terms to sell now. TR. 5-2758. Wade Browne, Bkr., 2640 Stewart Ave.

FOR SALE—Ultra-modern restaurant diners, new in this area, returns big profits. Suitable for foot traffic or drive-in traffic. Your investment will pay out before you know it. Partial financing possible for qualified buyers. Call TRinity 2-1357, Mr. John, for further information.

400-FT. HWY. FRONT

SERVICE STATION, 2 STORES 5-ROOM BRICK HOUSE $15,000 WORLEY FIELD, DE. 9526 Forkner Rlty., Avon. Esta.

COMBINATION lithoplate man who is not satisfied with working for a salary and is capable of operating and managing entire shop on a profit sharing basis. Only top men in this field will be considered. Replies held strictly confidential. G. R., 155, Journal-Constitution.

MAJOR oil company has 2 good service stations for lease in Buckhead. Both doing good gallonage and service work. $3,000 to $5,000 capital necessary. Phone Mr. Miller, WA. 7305, days, or EX. 3791, nights.

RESTA., LIVING QTRS.

HWY. and bus loc. ample parking. Machine pays overhead. Big sacrifice due to illness. $4,000, ½ cash. PL. 5-8332, PL. 3-8331.

ONE OF THE BEST

SMALL colored store in City. Light gro., confectionary, dairy products. $2,500 will buy. Cooley, MA. 7-1413 nite, WA. 6677 day.

COMPLETE cleaning plant with 2 routes. 16-unit Westinghouse Laundromat, 1 pick-up station with complete shoe shop. Reason for selling, moving. Call proprietor for appointment. MA. 7-4210.

SER. STA.—GROCERY

NICE paved drive-in area. Nets not less than $500 any mo. Priced at $2,500 for immediate sale. Appt. Davis, WA. 6603.

GROCERY STORE (By Owner), colored. All cash business. A-1 location. Over 400 cases beer month. Good lease, average $1,800 week. Owner has other interests. L. E., 87, Journal-Constitution.

COFFEE SHOP, SW Georgia. Ideal location in commercial district of Southern City. Population 13,000. Equipment in excellent condition. Good profits. S. H., 781, Journal-Constitution.

Terrific Beer—Wine Pl.

SAME PROP. over 10 yrs. 1955 with absentee owner netted over $7,000. H. Shofman, TR. 6-1582; nites, TR. 4-3504.

BEER—WINE—FOOD

AVER. $120 day. Reas. down payment. PL. 5-8332, PL. 3-8331.

SACRIFICE SALE—Have to vacate this building by December 1st. Grocery stock and all equipment going at sacrifice price. 666 Pryor Street, Southwest.

MOTOR REPAIR SHOP FOR SALE. All equipment and materials sold cheap. Immediate disposal. Tel. TA. 5-2275, or write P. O. Box 767, Fort Valley, Georgia.

FRUITS—VEGETABLES

STAND, market loc. $500 cash, terms. Appt. Siler, JA. 5-8144, JA. 4-5633.

STORE FOR SALE — Secondhand merchandise. Excellent location. Sacrifice, leaving town. TRinity 4-6601 every day till 6, Sunday all day.

GROCERY store, stock and fixtures, located near town. Owner has other interests. Reasonable. 238 Williams Street. JAckson 3-9162.

FOOD processing plant. Good volume chain store and large independent accounts. Terms arranged. G. R., 47, Journal-Constitution.

SEED and feed business, just off square, in Marietta. Low rent, 2,000-sq.-ft. good building. Will sell for inventory. Phone 9-6100.

CAFE, $350 DOWN

W.E. LOC. Clean. 2 can operate. PL. 5-8332, PL. 3-8331.

GROCERY STORE, 5-rm. liv. qtrs., stock, fixt., bldgs. (settling estate). BARGAIN. TR. 5-2041, TR. 4-1771. Ridley Rlty., 55 12th.

DRY CLEANING PLANT COMPLETELY equipped, best condition, drive-in location. Southwest section. PL. 5-2705.

PRINTING PLANT in Atlanta area, grossing $30,000 annually. Low dn. payment. Write N. S., 153, Journal-Constitution.

Cafe, $595 Full Price

TERMS. TR. 5-2041, TR. 4-1771

8-ROOM house, daylight basement, zoned for day nursery. Rent or sell. MArket 7-8547.

GARAGE — General repairs, wrecker service. $3,500. TR. 5-2041, TR. 4-1771. Ridley.

RESTAURANT, d'town, no nights or Sun. Nets $800 per mo. Price $3,500. JA. 5-2210.

WHITE AND COMPANY

SERVICE station, fully equipped. Bargain. Location 648 Marietta St.

SE CAFE, hours 7-7, 6 days, $475 mo. net profits. Cash, terms. JA. 4-6997.

HOT dog s'wich grill, $750 down. No night or Sunday. MU. 8-9336.

CHOICE BUSINESS opportunities. Chas. Ford, 785 Peachtree St.

CAFE—$250 DOWN, BAL. $25 MO. TR. 5-2041, TR. 4-1771.

RESTAURANT for lease, Buckhead. Morris, CHerokee 9230.

Business Opp. Wanted 71

WANT to buy fire and casualty insurance agency, in or around Atlanta. Y. A., 40, Journal-Constitution.

WANT to buy fire and cas. ins. agency. Confidential. P. W., 13, Journal-Constitution.

CASH BUYERS FOR YOUR BUSINESS. RIDLEY, TR. 5-2041.

Money to Loan 72

LOANS $50 TO $2,500

G. A. C. Finance Corp.

530 W. P'TREE, NW TR. 6-7501
948 GORDON ST., SW PL. 5-4572
BUCKHEAD 3063 P'TREE RD., NE EX. 1596
DECATUR 111 W. P. DE LEON DE. 3701

PERSONAL LOANS Community Loan & Investment Corp. Four Conveniently Located Offices TELEPHONE WA. 2045

LOANS—$25 to $1,200 on signature, furniture or auto made at Beneficial Finance Co., 73-B Forsyth St., NW. Phone JA. 5-7417.

Southern Savings Bank 6 PRYOR ST., SW JA. 4-8690

PUBLIC FINANCE CORPORATION 211 Western Union Bldg. JA. 5-2701

DELTA LOAN CORP. 32 Whitehall St. JA. 5-0795

QUICK LOANS, WA. 2156. SOU. DISCOUNT CO. 220 Healey Bldg.

QUICK auto loans. Front-door parking at Midl'nd F'n'ce, 337 W. P'tree.

FOR MONEY IMMEDIATELY CALL JA. 4-0661, Home Credit Co.

CHASTAIN FINANCE CO. 81 POPLAR ST., NW JA. 5-2307

Loans on Real Estate 75

FIRST, SECOND MORTGAGE LOANS QUICKLY APPROVED WE ALSO BUY REALTY LOANS EMPIRE RLTY. & MTG. CO. 518 Healey Bldg. MU. 8-1976

DO YOU NEED CASH?

WANT to buy 2nd and 1st Mortgage Notes. Mr. Peevy, CH. 1225.

2ND LOANS promptly purchased; 1st loans 6% on unpd. bal. only. Geo. Northen, 329 Grant Blvd. JA. 4-5486.

Wanted to Borrow 80

INVEST $15,000 in growing dairy farm of 1,353 acres. Become silent partner. Money needed to buy cows and equipment. Doubly secured by cattle and growing timber. 6% interest. Write Box 149, Madison, Ga., for details and interview.

LIVESTOCK-POULTRY—

Livestock

THE best place to buy or sell your cattle. Sales every Tues. and Thurs. 12 noon. Square deal to everybody. HASTY AUCTION CO. 57 BRADY AVE., NW TR. 2-1164

CATTLE sales each Tuesday and Thursday at 1 p.m. Ragsdale-McClure Commission Co. 68 Brady Ave. TR. 6-8858-9 Atlanta, Ga.

BLOODWORTH ANGUS Dispersion, Haddock, Ga., Oct. 13th. Call George Gibson, Phone 9050, Rome, Ga.

Dogs and Puppies

AKC-REGISTERED female German shepherd, 17 months. Ready for breeding. Needs training. Priced very reasonably. Call PLaza 3-3322 after 6 p.m.

PEKINGESE puppies, also stud service. All colors. Will mate for a puppy. W. W. Mitchell, 817 Virginia Ave., NE. TRinity 6-5740.

YOUNG POINTERS, bloodline from Tyson and Greenwood Bill. Some trained and untrained. POplar 1-2253.

GERMAN shepherd puppies, excellent stock, 2½ months. Males $35, females $30. DEarborn 1943.

REDUCED price, AKC cocker puppies, champion stock, shots, wormed. PLaza 8-2992.

WEIMARANERS, AKC registered, wormed and treated. Max Hardie, Austell, 9585.

TWO darling male Irish Setter puppies, registered, 10 weeks old. CHerokee 2026.

LOVABLE little Chihuahua and Pekingese puppies, also boarding. 47-3234.

COCKER puppies, registered. Championship stock. Only three left. DE. 4865.

COCKERS, registered puppies, grown dogs, also stud service. CR. 2589.

TOY TERRIERS, $20-$25. Tiny Chihuahuas, $35. DEarborn 0392.

REGISTERED Pomeranian for stud. Call POplar 6-3984.

SCOTTIES, AKC registered. Males. $60. EV. 8287.

Cats, Kittens, Pets, Game

MONKEYS, parrots, Mynahs, canaries, parakeets, chinchillas, guinea pigs, Java Rice Birds, cages, supplies. PL. 5-4902, 2764 Gordon Rd., SW.

MISCELLANEOUS

For Sale—Miscellaneous 82

SPECIAL close-out prices on all these unredeemed pledges!
1 Remington Rand adding machine. New condition. Only $79.50.
1 Remington Quiet-Rite portable typewriter. Only $79.50.
1 Smith Corona portable typewriter, extra clean. Only $55.00.
1 Electric National Cash Register. Now only $175.
1 Small National Cash Register. Spotless condition. $75.
1 National Cash Register. List price $345. Now only $125.
6 Portable sewing machines. New condition. Special, $49.50 each.
NORTH SIDE LOAN OFFICE 168 Edgewood Ave. JA. 4-4350

WE HAD A FIRE, BUT WE'RE STILL IN BUSINESS! GAS HEATERS

NEW FLUSH DOORS—$7.95 PLYWOOD 12c WALLBOARD 5c NEW WINDOWS—$5 PAIR

ROOFING, $2.95

SHINGLES, $6.35. We cut glass. Lucas Paint, $2.45. Wht. paint, $1.95

JACOBS SALES CO. Plenty of FREE Parking in Rear 45 Decatur St. We Deliver. WA. 2876

PLUMBING FIXTURES

Factory Seconds—Reconditioned ALL FULLY GUARANTEED BATH TUBS—CLOSET COMB. SINKS—WATER HEATERS Pipe Cut to Length and Threaded "COMPARE OUR PRICES"

SOUTHERN PIPE AND SUPPLY CO. 284 Decatur St., SE Atlanta 400 N. Church St. East Point

Armstrong Linoleum Tile ... 3½c Each

Asphalt Tile, 9x9 from ... 5¼c ea.
Vinyl Plastic Tile, 9x9 ... 14c ea.
Rubber Tile, ⅛—9x9 ... 19c ea.
Formica or Coriex ... 72c sq. ft.
Quaker Linoleum rugs ... $6.95 ea.
Wilson Plastic Wall Tile 29c sq. ft.

CRESCENT PAINT CO. 80 Decatur St., SE MU. 8-4544 Park Free, corner Decatur-Ivy St.

FREE INSTALLATION!

22,000 BTU Florence Gas Heater, all-porcelain ... $29.95
Apt. Size Gas Range ... $39.95
36-In. Tabletop Gas Range ... $79.95
5-Pc. Chrome Dinette Suite ... $39.95
9x12 Linoleum Rug ... $5.95

GATE CITY FUNITURE CO. 163 WHITEHALL ST., SW

METAL typewriter table, Underwood typewriter, 2 safes, check writer, adding machine, 2 filing cabinets, large desk, 6 gas heaters (both 1 room and central unit), 2 wash basins, 1 sink, 2 commodes, 1 old gas cook stove, clothes closet, chairs, 1 sofa, end tables, etc. TRinity 6-1959 after 6 p.m.

FOR SALE — Ultra-modern restaurant diners, new in this area, returns big profits, suitable for foot traffic or drive-in traffic. Your investment will pay out before you know it. Partial financing possible for qualified buyers. Call TR. 2-1357, Mr. John, for further information.

New Necchi Port. ... $49.50
New Necchi Console ... $69.50
New Pfaff Zigg Zagg Port. ... $99.50
Used treadle machine ... $9.95
Used Port. Elec. ... $12.50
ASHBY SEWING MACHINE CO. 107 Broad St., SW MU. 8-7148

WRECKING

114-116 FAIRVIEW AVE. (Rear of 403 W. Ponce de Leon Ave., Decatur). Fine doors, windows, complete plumbing, flooring, weather-boarding, lumber, brick.

NEW hamburger grill, 24-inch, $100; new french fryer, 11-inch, $100; slightly used 48,000 BTU circulator heater with thermostat and vent pipe, $60. Hickory Chick, 1873 Piedmont Rd., NE. TR. 6-9218.

SACRIFICE sale, carload Youngstown cab. sinks. Also carload water htrs., cheap bath sets, blue, black, pink, green, white. Used tubs, lavs. We buy used plbg. Superior Plbg., 550 Piedmont, TR. 2-1689.

THREE 35-mm. slide projectors with 33 1-3 rpm. turntable and amplifier complete with portable case, $35 each. One screen, $20. 12½" Dumont television with FM radio, $40. POplar 7-7007.

INDIAN relics for sale: arrow heads up, hatchets, axes, pots. We buy fine relics or collections. Write and describe fully. At Charley Drake's Nursery, Roosevelt Highway, Union City, Ga.

$50 SUITS

PRICES slashed for quick sale. Special $7.95, $8.95, $10.95, $12.95. Values up to $65. Bell Loan Office, 205 Mitchell St., across from C.&S. Bank.

BOAT PLYWOOD—14, 16-ft. lengths PLYWOOD—ALL KINDS WILLINGHAM LUMBER CO. 2114 Piedmont Rd. TR. 2-5357

Remodeling—Clearance

WE buy, sell and trade photo equipment. Wing's Foto, 155 Peachtree.

GE refrigerator, $40; slicing machine, $60; 10-pound grocery scale, $30; Snapping Turtle lawn mower, 5-h.p. engine, $100. EVergreen 8622.

EXQUISITE hand-embroidered Maderia linen banquet cloth, 12 napkins, never used, worth $1,000. Sell half price. Call 47-8233, 9 to 5.

GOV'T SURPLUS calcium chloride to be used on roads, race tracks, ice houses; 3 carloads, 200-lb. containers. $3 ea. or $25 ton. PO. 7-8606.

For Sale—Miscellaneous 82

10-FOOT floor showcase, fluorescent lights, $35. One 8-foot, $25. f.o.b. Centerville. Contact C. L. Brannon, Stone Mountain, Ga. 2811.

OLD BOOKS

BACK numbers of popular magazines. TR. 4-9357.

HOME freezers, fully guaranteed. New floor samples, some below actual cost. Limited quantity. 75 Alabama St., SW.

USED RESTAURANT EQUIPMENT and close-out bargains. Fixture Sales Co., 221 Edgewood, WA. 2488.

BEDROOM suite, innerspring mattress, springs, $45. 2 single beds, complete, $15. CRescent 2833.

TEN PENNY tab gum machines, 1 year old, good condition. Leaving city, must sell. ME. 6-2696.

LIVING ROOM, bedroom, dining room furniture. Television and other items. TRinity 5-2857.

ELEC. sewing machine, slightly used. Excellent condition. Bargain. EVergreen 3571.

ALMOST-NEW 12-gauge Ithaca pump, $65. 1326 DeKalb Ave., Northeast.

FURNITURE, antiquities, china, pictures, silver, pot flowers, iris. WA. 1049.

BLACK seal fur coat, size 14, swap for car of equal value. POplar 7-3052.

NEW USED fixtures, Hotel & Rest. Supply Co., 262 W. P'tree. WA. 7451.

TYPEWRITERS, adding machines. Harper's, 39 Houston. JA. 3-3369.

PLYWOOD AND SHEET ROCK Railroad Salvage, PO. 1-7827.

NEW 8-ft. dairy case, 6-ft. frozen food case. TR. 6-9357, TR. 4-4214.

SILVERTONE TV, with revolving table, $25. Sofa, $15. EV. 6502.

JACOBSEN power mower. Good condition. $40. EXchange 1562.

TELEVISION — Late 21" Ratheon, $65. Good. PL. 5-3727.

Household Goods 83

COX-GARDNER CLEARANCE SALE!

93 Forsyth St., SW WA. 2976
5 HOTPOINT refrigerator-freezer combinations. Reg. $519.95 .. $339.95
20 BEDSIDE tables, values to $49.95 ... $12
10 LIMED-OAK dropleaf tables, Reg. $80 ... $49
35 ASSORTED styles and tables and coffee tables. Reg. $49.50. $10 to $25
6 KENT-COFFEE blond 4-pc. bedroom suites. Reg. $369 ... $199
COMPARE OUR PRICES!

SAVE $100 CASH

ON 1956 11-FT. HOTPOINT REFRIGERATORS BRAND NEW, in crates, 5-yr. factory guarantee, 1-yr. service by Hotpoint, also 1956 washers, ranges, TVs, rugs and furniture at savings to 60%. Factory carload prices on Englander foam rubber and innerspring mattress combination. Open til 8. Dogwood Furniture Co., 236 Mitchell St., SW, JA. 5-8592.

$15 DELIVERS 3 Complete Rooms of Furniture

SOME NEW, some slightly used. EXTRA SPECIAL, $199. Many, many months to pay. 5-pc. bedroom, 4-pc. living room, 5-pc. dinette.

LAWRENCE FURN. CO. 85 Whitehall, SW

KITCHEN CABINETS PAY LESS AT FACTORY

Plastic Tops, Sinks, Wall and Base FACTORY SECONDS Daily 9-5—Sat. 9-2 DEL-MAR CABINET CO. 2863 Gordon Rd., SW SY. 4-1515

FOR THE BEST DEAL

in town on a new name-brand refrigerator, freezer, automatic washer, dryer, electric or gas range, water heater, TV's and Hi Fi, Call Alverson, EV. 3651. Delivered, installed, serviced. 30 mos. to pay or cash savings.

RUGS! 9x12 Linoleum, $5.95 up. HEATERS! Gas or coal, all sizes. Living, dining, bedroom pieces. Beds, springs, mattresses. Chest of drawers, breakfast sets. Large antique wardrobe, $39.50. Old Haynes Grand Piano, $350. Other values worthwhile. Cash or terms. COOPER FURNITURE CO. 171 Whitehall St., SW MU. 8-0440

SPECIAL QUANTITY PRICE! FINE group of 14 reconditioned old model ranges, ready for sale. Only $20 each if entire lot is purchased. Call Ed Dyer, WA. 6121, Ext. 560, or visit our warehouse at 211 Decatur Street.

GEORGIA POWER CO. REAL BARGAINS ELECTRIC refrigerators, washers, ranges. Some crate-damaged, some used. All reconditioned, guaranteed. Low prices, terms. GEORGIA POWER'S Warehouse, 211 Decatur St.

NEW FURNITURE

Your Discount Store "READ OUR PRICE TAGS" RAY'S 2460 Memorial Dr. Near 2nd Ave. BED, springs and mattress, $35; chest $15; sofa bed group, $98.50; chrome plastic dinette, $49.50; gas refrigerator, $70; bedroom suite, $75;

ATLANTA FURNITURE CO. 152 Whitehall St., SW WA. 9295

MOVING—Must sell 9-piece Duncan Phyfe dining room suite, $195; upright piano, $100; 20" Philharmonic television, table model, with adjustable table, $50; 17" Admiral television console, $55. POplar 7-7007.

CARPETS

RAYON and nylon blend carpet, $4.50 per sq. yd. 15 years' experience. House of Carpets, 3115 Roswell Rd., EX. 8311.

THE RUG SHOP

EVERY type of floor covering at substantial SAVINGS. Free estimates. 140 Mitchell, SW MU. 8-8584

CHROME WROUGHT-IRON BLACK TUBING DINETTE SETS. **MEIER MFG. CORP.** 4924 Lawrenceville Hwy. Tucker

NEW bedrm., living rm. or dining rm. suites, $79; sectional sofas, $79; sofa-beds, $49; love seats, $49. Ray's, 2460 Memorial Dr. near 2nd Ave. OPEN WED. NIGHT TILL 9

$219 BEDRM. suites, brand new, slightly damaged, $100 cash; cheaper styles, $65; 2-piece suites, $49; innerspring mattresses, $16. R. J. Thomas, 1081 Memorial Drive.

MOVING, must sell, sacrifice—Genuine mahogany dining room suite, Bendix automatic dryer, G-E washing machine, 2 beige rugs. Also draw drapes. EXchange 3805.

CLOSE-OUT SPECIALS! Save ½. NEW 5-pc. family-size dinette, $33 NEW innerspring sleeper sofas, $33 MYERS-DICKSON FURNITURE CO. 153 Whitehall St., SW

FOR your collection. Mahogany china cabinet, mirrored back, curved glass front. Perfect condition. $75. Gas stove, practically new, ¼ price, $125. TRinity 2-7877.

SEVERAL nearly new appliances, stoves, refrigerators, washing machines and various household articles. Reasonable terms if desired. Call WA. 5418, agt.

$300 LARGE foam rubber sofas, brand new, slightly damaged, $149 cash; cheaper styles, $69; TV chairs, $8.50. R. J. Thomas, 1081 Memorial Drive.

CHROME dinette set, red, with six chairs, large table, like new, used only 4 months. Cost new, $100; will sell for $60, before 2 p.m. MElrose 4-5381.

Everything For The Fireplace **Queen Mantel & Tile Co.** 224 Mitchell St., SW WA. 6563

229 SOFA BED suites, brand new, slightly damaged, $119 cash; cheaper suites, $69; odd sofa beds, $39.50. R. J. Thomas, 1081 Memorial Dr.

NEW 8-drawer Mr.-Mrs. Dresser, $39; 5-drawer chest, $16; beds, $16; innersprg. mattresses, $16. RAY'S, 2460 Memorial Dr., near 2nd Ave.

CASH DISCOUNT SALE NEW 8-pc. liv. rm. Complete $98 8-PC. Duncan Phyfe din. rm. $188 BAILEY FURN., 488 Flat Shoals

NEW blond, cherry, walnut, mahog. din. rm. suites, cheap. RAY'S, 2460 Memorial Dr., near 2nd Ave. OPEN WED. NIGHT TILL 9

$219 LIV. RM. suites, brand new, slightly damaged, $97 cash; cheaper styles, $69; sofa-beds, $39.50. R. J. Thomas, 1081 Memorial Drive.

PAY 3% SALES TAX

RECOND. washers, guaranteed, $5 mo., up. Maytag, PL. 3-4192.

$219 3-piece curved sectional sofas, brand new, slightly damaged, $97 cash; 2-piece sectionals, $68. R. J. Thomas, 1081 Memorial Dr.

NEW FURNITURE, slightly damaged, 50— off. FURNITURE CARRIER CO. 370-2 Lee St., SW

Appliances for Rent

BROWN RENTAL SERVICE 47-5406

REFRIGERATORS

6 CU. FT. gas Servels. Call TR. 5-2511 for details.

FINE QUALITY French loveseat, English lounge chair. Complete brass fireplace ensemble. Sacrifice. EXchange 6578.

GOOD Servel refrigerator, $55. Good used wringer washer, $25. Tippens Appliance, 1180 Memorial Dr., JA. 3-1934.

New Furniture—½ Off

Podhouser Co., 227 10th at Piedmont

RENT AN IRONRITE

$1.50 wk. up. Maytag, PL. 3-4192

USED WASHERS, $5 MO.

Recon. guar., Maytag Sls. PL. 3-4192

$1 DOWN DELIVERS; EASY TERMS TO SUIT YOU Southern Furniture, 165 Whitehall St.

UNCLAIMED storage bargains. MUrray 5-1858. A. C. White Co., 410 Edgewood Ave., NE, corner of Jackson.

FRIGIDAIRE washer, good cond., bargain. Fite Appliance Co., 259 Ponce de Leon, NE. TR. 6-8245.

ELECTRIC stove, refrigerator, automatic washing machine. 84 Warren St., SE. EVergreen 7089.

FURNISHED APARTMENTS discontinued. Everything must go for cash. 304 Rawson, Southwest.

HOTPOINT automatic washer, no bolting down. Can connect to sink. EVergreen 3974.

Household Goods 83

5-PIECE MAPLE bedroom set, mattress, springs, padded headboard. $100. ME. 4-3590.

LEAVING TOWN, must sell baby furniture. Very cheap. Make offer. TRinity 2-7317.

BEAUTIFUL bedroom suite and other furniture. Excellent price. CHerokee 2477.

EIGHT-FOOT Crosley refrigerator, used 6 months. Reasonable. POplar 6-3037.

WESTINGHOUSE ELECTRIC range in good condition. $75. MArket 2-8112.

USED furniture and appliances. Bargains. East Atl. Furn. Co., MA. 7-3551.

SIMMONS twin-size box springs, mattresses, $10 each. JAckson 3-1080.

WE BUY, sell and exchange furniture. Comfort Furniture, WA. 7189.

FOOD FREEZER, upright model. Like brand new. Sac. MU. 8-5552.

NEW furniture, fine table lamps, Sofas, ½ off. Agt. 1862 P'dmt. Ave.

BIRDS-EYE MAPLE DRESS., $35 KIMBROUGH Furn. Mart. WA. 9250

DINING RM. suite, $75, hideaway bed. Apt. 227, 10th at Piedmont.

RENT WASHER OR TV. JA. 4-1335. LAKEWOOD APPLIANCE CO.

TWO nice feather beds for sale. Call TRinity 5-2315.

ELECTRIC stove, apartment size. $10. EX. 9757.

Diamonds and Jewelry 84

34-DIAMOND Watch Attachments. Neatly styled 14K white gold settings. Will fit any diamond watch. Retail price $225. Sale price $120.

TO OUT-OF-TOWN BUYERS

WE WILL send any diamond to your banker or express office for inspection. Send for free illustrated catalogue.

CITIZENS JEWELRY CO.
195 MITCHELL ST., SW JA. 3-8361

BARGAINS

SPECIAL PURCHASE at savings of 50% on diamond mountings in platinum, white gold and yellow gold.

JEFFERSON'S
8 AUBURN AVE. WALNUT 4786

Antiques 86

Sale—Fine Antiques

1-2 PED., 1-3 ped. Sher. din. tables, 1 inlaid Hep., 1-col. sideboards, 2 sm. Waterford chandeliers, din. chairs, tables, desk, lamps, vases, fine china and bric-a-brac. Epergne, ast. silver, oil paintings, rugs. Starts Tues., Oct. 16, 10-6, and Wed., 9 W. Andrews Dr., NW. J. H. Elliot, Agt.

Important Removal Sale

SPECIAL PRICES on entire stock of Early American and continental furniture, china, copper, brass, oil paintings, prints and silver. Open daily 9 a.m. to 5 p.m.

Atlanta Auction Gallery
898 W. Peachtree St.

ANTIQUE wall-type telephones, perfect condition, $15 to $20. 12 Oaks, Belmont Hills, Smyrna, Ga. 5-8445. Mr. Amos.

Radio, TV Sales & Service 88

TV CALLS, $3.00
Crosley and Motorola
TV's—No Down Payment
Also Used Sets
TRinity 6-3982

AUR SERVICE MEN ARE FACTORY SUPERVISED REPAIRS GUARANTEED 3 MOS.
Allen's TV & Service

DAY-NITE TV SERVICE
PL. 3-0342—WAS RA. 0342
NITE. SUNDAY OUR SPECIALTY
YES!

WE HAVE rebuilt TV's, $5 down. Bob Shelley, 262 P'tree. JA. 3-7313

19-IN. DuMont TV and FM, new pic. tube, originally over $500; console with doors, extra good cond. $100. Radio & TV Clinic. TR. 2-9766.

PROMPT TV service. All makes. Discount sale, new and used TV. Buckhead TV. EX. 6471.

1956 21-in. TV's, demonstrators and repossessed. Being sacrificed from $75 up. WA. 8628.

GOOD Westinghouse 17-inch TV. $55. Tippens Appliance, 1180 Memorial Dr., JA. 3-1934.

NEW TV—CHEAP FOR CASH MAULDIN RADIO, 646 BLVD., NE

MOTOROLA table model TV, excell. cond. $60. JA. 4-7366. Dir.

TELEVISION SERVICE—Night calls. Reasonable. PL. 5-3727.

COLLUM TV SERVICE CALLS. $3. JA. 4-9942. DE. 2371.

Musical Merchandise 90

CABLE'S
Pre-Holiday PIANO SALE
Grands, Consoles, Spinets
BUY now and SAVE
EASY TERMS
CABLE PIANO CO.
235 Peachtree St., NE WA. 1041

Compare These Bargains
Spinet Piano's
Mahogany Reg. $695, Now $495
Maple Reg. $665, Now $465
Mahogany Reg. $499, now $375
Console Piano's
Mahogany Reg. $725, Now $569
Limed Oak Reg. $795, Now $595
Mahogany Reg. $525, Now $450
Renewed Practice Pianos from $95 up
Terms Available Up to 30 Mos.
ALVERSON PIANO CO.
101 W. Howard, Decatur, EV. 3651

EARLY-BIRD CHRISTMAS LAY-AWAY PLAN

$10 RESERVES any piano for Christmas delivery. New Spinets with bench from $525. Reconditioned uprights from $195. Used Spinets from $395. Easy terms with years to pay.

BASKETTE PIANO CO.
83 Alabama St., SW JA. 3-7746

AUTUMN PIANO SALE

2 FINE spinets (cannot be matched), $499; 1 Wurlitzer Studio, like new, save $290. 2 Everett Consoles, save $100; 1 Kimball consolette, save $150. Floor models, save up to $70. ASK about our rental purchase plan. CALL us for expert tuning.

DAVISON'S
PIANO DEPT., 3RD FLOOR

Steinway Grand Piano

JUST renewed by our Steinway craftsmen with genuine Steinway parts. Sells new today $3,590. Our special price, $2,275 with new guarantee. A rare opportunity.

RICH'S PIANO DEPT.
4th FLOOR
Trade in Your Old Piano

SPINET ORGAN

USED VERY LITTLE. New $1,310. Our special price, $1,095 installed 1 yr. service guarantee. Also 1 Hammond Chord Organ, late model, only $825.

RICH'S PIANO DEPT.
Open Fri. Nights
Call for Demonstration

BUNGALOW PIANO

CAREFULLY reconditioned and refinished. Hamilton, Baldwin make. Very special, $345.

RICH'S PIANO DEPT.
Terms Arranged
WA. 4636, Ext. 520-589

"WE HAVE NO FANCY TALE — JUST GOOD PIANOS FOR SALE." SCHAFFER-GRAY PIANO HOUSE. Dial 43-5166—Open 9 a.m.-9 p.m.

BRAND-NEW spinet, walnut case. $495, bench included.
PRUITT PIANO CO.
461 Candler at Glenwood DE. 7915

WURLITZER electric organ, spinet model, two manuals, 1 year old. MElrose 4-0668 after 6 p.m.

$10 DOWN delivers guaranteed piano. Sterchi's, 116 Whitehall, MU. 8-3120.

SPINET PIANO like new, mahogany finish, $450. TRinity 4-2421.

PRACT. new Spinet piano. Agt. 227 10th at Piedmont.

Machinery and Tools 91

CHAIN SAWS
Titan and Blue Jet
Sales—Service—Rentals
Dixie Forestry & Supply Co.
245 Spring St., SW JA. 5-1281

McCULLOCH CHAIN SAWS
Sales—Service—rentals
Ga. Chain Saw C., B'head. EX. 0127

1 DEWALT radio arm saw, 3 horse power, 220-3 phase, model GA. Like new, only used 3 months. Also 1 Dado attachment, price $450. Can be seen 913 Blvd., NE. TR. 4-3522.

SPECIALS while stock lasts. Porter-Cable model A-6 saws. 15% discount. Kirkwood Electric Co., 2169 College Ave., NE.

Building Materials 92

NEED A BUILDING?

WE HAVE 3 excellent buildings for sale to be disassembled.
(1) 8,000 sq. ft. warehouse with office space, steel frame and windows, fluorescent lights, air-conditioning, etc. Should be seen.
(2) 1,500 sq. ft. metal bldg., self-supporting trusses.
(3) 3,200 sq. ft. self-supporting trusses.

HUDGINS YARD
642 North Ave., NW, JA. 3-2791

CASH AND CARRY
Sheetrock (4x8) .... $1.49 ea.
2x4's (8') .... 12 ea.
2x6's (8') .... 24 ea.
Doors and sash .... 50 up
O. S. White paint .... $1.95 gal.
Boards per M $49
MANY OTHER NEW AND USED BARGAINS
CONTINENTAL WRECKING
2745 Bankhead Hwy.

ROYAL typewriter, practically new, excellent condition. Call 9 to 5. TR. 2-7407.

Building Materials 92

WRECKING
OLD SHEFFIELD HOME
1938 PEACHTREE RD., NE

ALL material for sale. Framing, sheathing, flooring, windows, doors, plumbing, pipe, miscellaneous items. SY. 4-1586.
CONTINENTAL WRECKING Corp. 2745 Bankhead Hwy.

JALOUSIE WINDOWS FACTORY CLOSEOUT
60% DISCOUNT
CALL MR. WARD, PL. 5-9071

LUMBER FOR SALE — Dry N. Georgia pine and green N. Georgia oak. Properly manufactured. Prompt delivery to job site. HARRIS LUMBER CO. Phone 4331, Ball Ground, Georgia.

NEW and used building materials and plumbing supplies. ABC Wrecking Co., 565 Glenn, SW. JA. 4-8848.

KOHLER ELECTRIC PLANTS Rentals. Sales. Service. PL. 3-1195

CLEAN CINDERS—590 Travis St., NW. MU. 8-1107.

USED hard brick. 590 Travis St., NW. MU. 8-1107.

Off. Eqpt., Typewrits., Supls. 97

CAPITOL OFFICE SUPPLY CO.

NATIONALLY known GLOBE-WERNICKE steel office furniture. WE BUY and sell used office furniture. Call us for quotation or appraisal.
Free Parking Across Street
505 Peachtree St. TR. 5-7744

INVENTORY SALE!

OFFICE desks, $25; office chairs, $10; filing cabinets, $20.
Furniture Dealers Supply Co.
1243 Lee St., SW — PL. 3-4700

TYPEWRITERS — Royal, $69.50. Remington portable, $49.50. Woodstock, $45. Reconditioned. PO. 7-7807.

USED cash register and adding mach. Joe Brosnan, TR. 4-2944; DE. 0025.

A. B. DICK MIMEOGRAPHS, NEW, REBUILD. 318 P'TREE. WA. 1608.

Wanted to Buy 101

WANT TO BUY FURNITURE

WE pay cash for good used furniture. No amount too large. Call Mr. Austin, MU. 8-5123. We will be there with cash and truck.

BASS FURNITURE CO.
146 Mitchell St. MU. 8-5123

Used Clothing—Furniture

READY CASH—Clothing, shoes, appliances, sewing machines, typewriters, toys, bicycles. Anything from attic to basement. Salvage sales. PO. 6-3277.

WE PAY the highest cash prices for used restaurant equipment, office furniture and store fixtures.
ALTNAT FIXTURE & SALES
104 Pryor St., SW MUrray 8-2224

WANT TO BUY — Bedrm. suites, odd chests, bookcases, chrome dinettes, wringer washers, chifforobes, odds-ends. JA. 4-1872.

HIGHEST prices for used store, office, rest. equipment. Murry Fixture Co., 62 Ala. St., SW. JA. 4-7280.

MEN'S, LADIES' and children's clothing, shoes. 386 Marietta St. MU. 8-2610.

WE buy all kinds good used furniture. Will send buyer with cash. JA. 3-8230.

SELL us your discarded furniture, odds, ends, washers, etc. WA. 4342. Dealer.

WANTED—Good E-flat alto saxophone. WA. 0754 between 6 and 8 p.m.

CASH for your used furniture. Whitley Furniture Co., JA. 5-9991.

WANT furniture, stoves, refs., washers, TV. Payne's, JA. 5-1680.

CALL ME before you sell your used furniture. WA. 0066.

PARTY NEEDS PIANO AND RUGS. AGENT. TR. 4-1074.

USED weight-lifting set. Mr. Squires. DE. 5539.

Moving and Storage 102

FLANIGAN The Moving Man, Inc. Finest local and long distance. Costs no more. TR. 5-7761.

ROOMS AND BOARD

Boarders Wanted 103

BUSINESS PEOPLE, couple or students. Lovely location, close in, on transportation. For gentlemen: private or double room. For lady: room with private bath. Fine meals, reasonable price. CRescent 0142, TRinity 4-6710.

CRESCENT Guest House, Peachtree-Eleventh. Conv. to everything. Delicious home-cooked meals. Business people. Couples $10.50 up. Lobby television. Also singles. TR. 5-2862.

899 PIEDMONT — Room for couple, adjoining bath, roommate for young Tech student. Two excellent meals seven days, all conveniences. TR. 2-8162.

ONE or two boys to share 6-room house. Maid service, free laundry service, 2 meals daily, television. $14 week. EX. 3133 or ME. 4-2726.

207 15TH ST., NE

PRIVATE or semi-private rooms. Gentlemen only. TR. 5-0122.

ANSLEY PARK — 151 15th St., NE. Desirable vacancies for young business people. Delicious meals. Excellent location. TRinity 5-8183.

1328 PONCE DE LEON, NE—In beautiful Druid Hills with congenial people, yet convenient and reasonable. CRescent 1456.

828 PONCE DE LEON PL., NE (near Sears). Home-cooked meals. Gentlemen. Reasonable. TR. 5-6539. TR. 4-9215.

1119 PEACHTREE

SING., dble., TR. 2-9397 or TR. 4-0671.

ROOM and board for mother and child. Care for child while mother works. Licensed nursery. PLaza 5-0367.

223 PONCE DE LEON, NE—Business girls. Also efficiency apartments. 2 blocks Fox Theater. TR. 4-8750.

NORTHEAST SECTION — Elderlies. Vacancy for gentleman or lady. Private home. On transportation. EVergreen 0126.

1336 PIEDMONT. Retired people. 3 meals daily. TV. Across from Piedmont Park. TR. 2-9332, TR. 4-9375.

WEST END — Two delicious meals daily, served family style, 7 days week, $17 for guests. PL. 5-2027.

NEAR Plaza — Large double room, connecting shower, excellent meals, gentlemen. TRinity 6-6793.

1255 PONCE DE LEON—Attractive vacancies for boys and girls. $11 and up. DEarborn 9394.

NEAR PLAZA — Lovely vacancies. Good food. Clean environment. TRinity 4-8767.

516 PONCE DE LEON AVE.—Television, good food, plenty baths. TR. 5-3626.

201 FIFTEENTH ST., Northeast. Delightful rooms, delicious meals. Gentlemen.

751 PIEDMONT AVENUE. Northeast. Roommate gentleman. Private bath.

NEAR TECH—Meals family style. Gentlemen. $12.50 week. TRinity 4-5394.

710 PIEDMONT — Vacancies, men. $10 wk. Block north Ponce de Leon.

1492 PONCE DE LEON—Business girls only. Res. Refs. DE. 0822.

CLEAN rooms, good food for young men. 364 Eighth St., NE.

1246 PONCE DE LEON — Girls and boys. DE. 1913.

Hotels-Motels 104

KIMBALL HOUSE

ATTRACTIVE rates to permanent guest. Move in for winter. Reasonable.

ABBA HOTEL

APTS., rms., $10 up. D't'wn. Children free. 72 Baker St., NW. JA. 3-8678.

Ritz Hotel, JA. 4-0456

LOW wkly. rates, near Rialto Thea.

Avon Hotel, JA. 4-0276

LOW weekly rates nr. Loew's Thea.

ROOMS—Private baths, phones, from $10 wk. Apts. $18.75 wk. incl. util. Free Parking. Wynne's. TR. 4-4476.

LIVE at the HOTEL SOUTHLAND. Weekly rates, kitchen units. 825 Ponce de Leon, NE. TR. 6-5575.

HOTEL EMORY — P'tree at Baker. $8-$12 wk. Parking. Apts. MU. 8-4685.

ARLINGTON, 136 Ellis. $6.50 dbl.; $8.50-$9.50 single. JAckson 3-9843.

MILLER HOTEL—Low weekly rates. With bath, $9 to $12. JA. 3-8871.

PARK HOTEL, JA. 3-9085. $9 to $10.50 wk. Also apts.

ROOMS FOR RENT

Rooms Furnished 105

NORTHEAST — Vacancies for 4 young businessmen or students. Large clean front rooms, nicely furnished, private and semi-private bath, automatic heat, walk-in closets, innerspring mattresses, conveniently located. TR. 6-2198.

SINGLE ROOMS, $6.75 up. Girls. Blonde modern furniture, Hollywood beds, pink organdy curtains, maid service, kitchen privileges, ironing boards, 3 buses. Northeast. CRescent 8046.

Lovely Rooms — Girls

$6.75 each, large double, kitchen privileges. All utilities furnished. Large closets. Bus stop. TR. 6-8555.

COLLEGE PARK—Lovely couple has new 3-bedrm. brick home, newly furnished, desires to rent 1 bedrm. to 2 business girls. Everything furn. $60 mo. PO. 7-0074.

EAST LAKE — Convenient for city and state employes. Gentleman. Lovely front bdrm., adj. bath, breakfast. Home privileges. References. DEarborn 4789.

FOR LADY, lovely private room, kitchen privileges. Morningside section, on transportation. Jewish home. Days, WAlnut 0089; night TRinity 4-1288.

861 PIEDMONT—Roommate for refined girl, lovely room, 2 of everything, hot plate, kitchenette, private living room. $5. TRinity 6-9096.

GENTLEMAN — Corner room. Walk-in closet. Adjoining bath. Private home. 1672 N. Rock Springs Road. Northeast. TRinity 6-8417.

GENTLEMEN — Nice corner room, twin beds, kitchen, telephone and garage privileges. Reasonable. TRinity 5-2061.

ROOMS—Priv. baths, phones, from $10 wk. Apt. $18.75 wk. incl. util. Free parking. Wynne's. TR. 4-4476.

SOUTHWEST — On transportation. Kitchen privileges. References exchanged. Business lady. PL. 5-3997.

Rooms Furnished 105

405 PONCE DE LEON AVENUE—Single room for business lady. Adjoining bath. $7 per week. TR. 4-9839.

1354 PEACHTREE — Vacancies, young men. Lovely rooms, breakfast. Parking space. TR. 4-7657.

ARGONNE AVE., Northeast—Gentleman. Front corner room. Private entrance. Large home. TR. 2-9585.

NORTHEAST — Large front room, steam heat, twin beds, 1 single. Business people. TRinity 4-5648.

HIGHLAND-VIRGINIA section. Private room, kitchen privileges, business girls. TRinity 4-0155.

DOUBLE room with shower on Amsterdam car line. $12.50 week. TRinity 5-5303. TRinity 2-0430.

754 JUNIPER STREET, Northeast. Attractive front room, near Fox Theater. TRinity 4-0789.

745 ARGONNE-FIFTH—Light, beautiful, twin beds, conveniences, gentlemen. TRinity 4-3735.

GENTLEMEN — Lovely corner bedroom, connecting bath. On transportation. TRinity 2-3061.

1119 ST. AUGUSTINE, NE—Attractive room, bus. lady. Excellent trans. Close to meals. $42.50.

1315 PONCE DE LEON — Lovely room for business girls. Private home. EVergreen 8303.

GENTLEMEN, single, double, nice. Very conveniently located. Private home. PLaza 3-9041.

PIEDMONT PARK—Attractive room adjacent bath, garage, transportation. TRinity 2-1081.

1390 PIEDMONT—Desirable double, single rooms, business men and women. TRinity 6-7704.

ATTRACTIVE room, large closet, private entrance. Business people. TRinity 2-6416.

MORNINGSIDE — Private home, beautiful room, bath. Gentleman. TRinity 6-6185.

ANSLEY PARK—Lovely corner front room, private bath, garage, $60. Men only. CH. 1873.

LARGE front room, conv. to everything. Gentleman. 641 Linwood Ave., TRinity 6-3980.

BETWEEN Peachtrees—Large room, private bath. Couple, convenient. TRinity 6-4047.

NORTHEAST — Convenient to Tech. 2 nice large rooms. No drinkers. TRinity 6-2062.

CLIFTON ROAD—Large room, private entrance, home privileges. DEarborn 3187.

NORTHEAST—Men preferred. Excellent location. $6 weekly. Call EVergreen 8676.

962 PIEDMONT AVE., NE — Twin beds, semi-private adjoining bath. TR. 4-4405.

CLOSE IN, private room, entrance, all conveniences. Gentleman. TRinity 5-8440.

WEST END — Warm rooms, newly decorated, good transportation. PL. 3-2984.

NICE front room, adjoining bath, private home with couple. TRinity 2-1720.

ONLD IVY RD.—Private home, shower, garage. Gentleman. CHerokee 1868.

JUNIPER HOUSE—Clean, comfort, conv. everything. Single. TR. 2-8615.

BILTMORE section, attractive room. Gentleman only. 923 West Peachtree.

NO. 6, 15th St., NE, large room, twin beds, private bath. Gentleman.

DRUID HILLS — Master bedroom, hot plate, 2 gentlemen. DE. 0968.

WEST END—Front room, near bus. $5.50 weekly. PL. 5-9405.

EMORY — Corner room, moderately furnished. CRescent 3495.

14TH ST., all home privileges, after 4, TRinity 4-8457.

H'keeping Rooms—Fur. 108

WEST END, near Ft. Mac. Nice one-room efficiencies, completely furnished. PL. 8-4458.

CLARKSTON — Efficiency, private porch, entrance. Conveniences. Couple. $85. 43-7413.

LITTLE 5 POINTS — Bedroom, connecting bath, kitchen. Children. JAckson 4-4942.

BEDROOM efficiency, private bath, entrance, close-in. TR. 6-0524.

Wanted—Rooms 112

ROOM, private home, private bath. Car parking. Middle-aged people. No children, no drinking. By Christian gentleman. Reply, giving phone No. and name. On transportation. F. C., 57, Journal-Constitution.

RENTALS

Apartments—Furnished 114

THE DARLINGTON
2025 PEACHTREE RD., NE
1-MONTH TO 1-YEAR LEASE
2-ROOM EFFICIENCIES WITH KITCHEN AND BATH
SHOWN DAILY AND SUN., 10-6
Phone TR. 5-2511

MOST REASONABLE furnished apartments in Atlanta, $72 mo. for 2 bedrms., liv. rm., dinette, kitchen and bath. Some with new furniture. All apts. have private front and rear entrances. We welcome families with children. Located in Southeast. For further information, call MA. 7-5701, MA. 2-2793 or MA. 7-8747.

DECATUR
4 RMS., 2 bedrms., bath, private ent. 2 blks. trolley. Nice. $77.50.
GRANT PARK
TWO extra-lrg. rms., private ent., gar. On trolley. All utilities incl. $85.
E. E. JENKINS RLTY. MA 7-5768
Realtors 531 Moreland at Glenwood

HOTEL CLERMONT
789 PONCE DE LEON, NE

EFFICIENCY and 1-bedroom. Complete hotel service. Newly air cond. No rent increases. Ample free parking. TR. 4-8611.

BACHELOR EFFCY., 2551 Acorn Ave., NE. Private ent., bath, shower. On transp. Utils, linens. Lease. $55 mo.

SHARP-BOYLSTON CO.
Realtors WA. 2929 Grant Bldg.

SETTLED business couple, 4 rooms, bath. Available November 1st. Convenient to Peachtree, 5th and 7th streets, bus and shopping. No pets, drinking or partying. 787 Myrtle St., NE.

DECATUR, Agnes Scott section—Efficiency apartment, everything furnished. Newly decorated. Private entrance, on transportation. EVergreen 6463, after 6 evenings, all-day Sunday.

MRS. EXECUTIVE

ANSLEY PARK — Lovely decorated 3 rms., private bath and ent. Utils. furn. Business people preferred. TR. 6-3686.

YOUNG business or professional man, share 5 rooms, shower, includes utilities. ½ block Ponce de Leon. $30. Also garage apartment. $35. References. TRinity 4-6416.

THREE-ROOM efficiency, private entrance, private bath, utilities furnished. On Marietta bus line. Couple only. Call Sunday or after 6:30 p.m. weekdays, SY. 4-6611.

DECATUR—Garage apartment, near Belvedere Shopping Center. Available to business couple. Large bedroom, living room, kitchen. Transportation. $85. DEarborn 3030.

VICINITY Sears, redecorated living room, bedroom, kitchen, bath, steam heated apartment building, 4 closets, transportation. Parking. 2 or 3 adults. TRinity 5-4307.

929 HIGHLAND, NE — Living room, bedroom, kitchen, private bath, entrances. Utilities furnished. Available now. $65. TRinity 4-3191.

WANTED — One or two business girls to share furnished apartment. Skyland Apartment. ME. 4-4468 or ME. 6-2504 after 6 p.m.

WEST END — 3 nice rooms, private bath, entrances. Hot, cold water, lights furnished. Convenient. Couple. $65. PLaza 5-5984.

GROVE PARK section—3-room apartment, lights, water furnished. $55 month. No children. EXchange 4050 or POplar 7-1731.

NORTHEAST—Lovely new efficiency. Freezer chest refrigerator. Utilities. All above average. $85. Business couple. WA. 7541.

ROOM and kitchenette, private bath. Two girls or couple. Near Hemphill and Tenth Street. Northwest. $14 week. TR. 5-8001.

DEERFIELD APTS. — Efficys. or 1-2-bedrm. apts. Everything furn., except linen. 356 Ponce de Leon Ave., TR. 2-4198.

HAPEVILLE—Large 3-room duplex. Semiprivate bath. Utilities furnished. On transportation. $18.50 week. POplar 1-3598.

SOUTHEAST—Three rooms, near stores and transportation. Child accepted. Utilities paid. $60. WAlnut 8524.

NE — On trans., clean, 2 BRs., L.R., kit., pri. bath and ent. Water and elec. furn. Adults. Immed. poss. TR. 4-9039.

1270 W. P'tree St., SW. 2 rms. $80
846 Virginia Ave., Hapeville, eff. $52
Berger & Co., 1 P'tree Bl. JA. 4-0428

338 Windsor, SW. 2 rms., $7 wk. 3 rms., $10 wk. Lights and water furnished. JA. 4-1998, CH. 6592.

NEAR SEARS
3 ROOMS, completely private. $65 mo., utilities included. ME. 4-5624.

570 MORGAN ST., close to Sears, desirable 3-room apartment. $14. Utilities furnished. TRinity 4-3233.

LITTLE FIVE POINTS—3 rooms. All conveniences. Near transportation. Adults. JAckson 3-5295.

NORTHEAST—Business girls only. One and two-room apartment. Call after 6 p.m. CRescent 1529.

1723 BOULEVARD DR., Southeast—Efficiency, lights, water furnished. Adults. $50. EVergreen 0480.

BACHELOR efficiency. Private bath, entrance, kitchen, telephone. $60. CRescent 5970 after 5.

WEST END — Apartment, convenient transportation, shopping, business couple. PLaza 3-1688.

COLLEGE PARK — Four rooms, nicely furnished. Convenient Airport. Adults. PO. 1-8921 after 6.

SOUTHEAST SECTION — Living room-bedroom combination. Kitchen. $48 month. MArket 7-6838.

2940 PEACHTREE RD., NE—4 rooms. $90 month. Adults. Available November 1. TR. 4-1757.

NORTHWEST—Three nice rooms. Adults. Near transportation. Utilities. TRinity 2-5661.

CHAMBLEE — 3 rooms, private bath, automatic heat, private entrance. $65. 47-3354.

WEST END—1149 Lucile Ave., Southwest. 2 rooms, $12.50; 1 room, $10. See Mr. Robinson.

2-ROOM APARTMENT, extra nice, everything furnished, except lights, gas. POplar 1-2758.

1058 DEKALB AVE., Northeast—3 rooms, private bath, water. $45. SYcamore 4-2669.

Apartments—Furnished 114

HAPEVILLE — Nicely furnished 4-room, bath. $85 month. POplar 1-8591 after 4 p.m.

GORDON STREET — Two rooms, utilities furnished; convenient, private. MA. 7-8882.

MORNINGSIDE—2 nice rooms, terrace apartment. Near transportation. TR. 6-4256.

1273 LUCILE AVE.—First floor, 3 rooms, private bath. $40 month. TRinity 4-3274.

NEAR Georgia Tech-Biltmore — Efficiency. Private bath, entrance, $45. TRinity 2-9051.

741 LEE, Southwest. Nicely furnished bedroom, kitchenette, bath. POplar 1-2577.

VIRGINIA-HIGHLAND — Large bedroom, kitchen, bath. Utilities. $60. TRinity 4-2092.

NICE apartment. Northeast. Convenient bus and shopping. No drinking. JA. 3-0514.

THREE rooms, private bath, garage, utilities, couple. Cascade, $80. PL. 5-8916.

WEST END, 1259 Lucile Ave.—2 rooms, private bath. $25 month. TRinity 4-3274.

186 THIRTEENTH ST. — 3-room apartment, private bath. $65. TRinity 6-0487.

MORNINGSIDE—Nice, small apartment in home. Transportation. TRinity 6-1660.

92 BAKER ST., NE — Efficiencies and rms. $7.50-$10 week. Mrs. Davis, Apt. 2.

NORTHEAST—3 rooms, bath, utilities. Quiet. Business couple. TRinity 4-5340.

THREE rooms, private bath, entrance. Central heat. Adults. PLaza 3-8708.

NORTHEAST, 2-3 rooms. Utilities furnished. Business couple. TRinity 2-1586.

COLLEGE PARK—Terrace apartment. Private entrance, bath. PO. 1-8003.

WEST END—Two rooms. Everything furnished. $45 monthly. PLaza 5-9908.

FOUR rooms, private bath, entrance. No drinking. Redecorated. MA. 7-5324.

WEST END—3 rooms, private entrance. Vicinity Sears. CHerokee 8237.

835 JUNIPER, NE. Efficy., real nice! Conv. everything. TR. 2-8615.

1582 S. GORDON, SW—3 spacious rooms, bath. $67.50. PLaza 3-4724.

COMPLETELY FURNISHED apartment. 881 Ponce de Leon Ave.

DRUID HILLS — Lovely 3-room apartment. DE. 0968. EV. 6171.

2 TWO-ROOM apartments, Washington St., DE. 8954, JA. 3-8654.

1142 SPRING ST. CT. Eff. apt., sep. ent., bath. TR. 4-9230.

3 ROOMS, with all utilities furnished. Private bath. POplar 1-1268.

WEST END—Two rooms, half block transportation. PL. 5-6295.

NICE 3 rooms. Trolley. Gas heat. Northeast. TRinity 4-3750.

FURNISHED terrace apartment. 3 rooms. CHerokee 8393.

4 LARGE rooms, bath. TR. 5-5931. 686 Capitol Ave., SE.

THREE rooms, $15 weekly. 479 Pullam St.

Apartments—Unfurnished 115

FAMOUS NAMES
SHERATON ARMS

3 BEDRMS., din. rm., 1½ baths, hdwd. floors, plenty of closets. Air cond. Near school, shopping center and on express bus line. Just off Expressway at 2444 Morosgo Dr., NE. For inspection and details, call EX. 2978. After 6 p.m. and holidays, VE. 1909. Avail. Nov. 1st.

LINDMONT MOROSGO

SPACIOUS fireproof 5- and 6-room family unit. Adjoins school, shopping center and on express bus. Res. Mgr., 639 Lindbergh Dr., NE (corner Piedmont Rd., 2400 block), or call CH. 6341, EX. 2978.

SKYLAND APTS.
2 BEDROOMS

FINEST moderate-priced apartments in Atlanta. Adjoining new school and shopping center. Corner Buford Highway (3700 block) and Clairmont Rd., NE. Call Res. Mgr., ME. 4-4911 or ME. 4-3673.

OAKLAND COURT
ONE BEDROOM, $60-$62.50

BETWEEN Little 5 Points and Decatur. Res. Mgr. on premises at JA. 4-8514. Go Moreland Ave., NE, to Hardee St. and then 2 blocks.

D. L. Stokes & Co., Inc.
Brokers 680 W. P'tree TR. 6-8361

You'll Like Everything About
BLAIR VILLAGE APARTMENTS
Located on Jonesboro Rd. Southeast Atlanta
$49.50 AND UP
Lowest Rent in Atlanta
FURNISHED — UNFURNISHED
1 BEDROOM — 2 BEDROOMS

PREPARE FOR WINTER NOW
Thermostatically controlled gas heat that is clean and efficient. YOU select the temperature.

BLAIR VILLAGE Grade School next to project. NO Highways to Cross

NEW Furniture. No Hand-Me-Downs From Someone's Attic.

YOU'LL be amazed at the low utility cost.

AROUND-THE-CLOCK maintenance service. Fast and dependable.

APARTMENTS SHOWN FROM 9 a.m. to 9 p.m. Monday Through Saturday—2 p.m. to 9 p.m. Sunday.

TELEPHONES
MA. 7-5701; MA. 2-2793; MA. 7-8820
OR
May We Mail You An Illustrated Leaflet?

May We Have the Privilege of Showing You An Apartment AT
Oglethorpe Apartments
Where Living Is Fun
1914 Johnson Ferry Rd., NE
$49.50 to $98.50
Furnished or Unfurnished
AVAILABLE NOW!

Apartments Are Shown From 9 a.m. to 9 p.m. Monday Through Saturday — 2 p.m. to 9 p.m. Sunday

Thermostatically Controlled Gas Heat That Is Clean and Efficient

Fast, Dependable Maintenance Service Around the Clock

Shopping Center on Project. Convenient to Schools and Churches

Reasonable Utility Charges Water Furnished

Bus Service Through Project

MONTHLY BASIS. No Long, Binding Contracts or Lifetime Mortgages

TELEPHONE
47-5201 — 47-5283 — 47-6586
OR
May We Mail You an Illustrated Leaflet?

For Gracious Living It's
TWIN OAKS APARTMENTS
3399 COLLEGE AVE.
$75 AND UP
ONE AND TWO BEDROOMS FURNISHED OR UNFURNISHED

Check These Advantages

BEAUTIFUL wood floors, all-tiled bath with tub and shower, large closets, economical gas heat that is thermostatically controlled, playgrounds for the children, shopping center next to project, conv. to schools and churches. Excellent maintenance service. Bus service to downtown Atlanta.

An Apt. You Can Be Proud Of

APARTMENTS SHOWN
9 a.m. to 9 p.m. Mon. through Sat.; 2 p.m. to 9 p.m. Sunday. Resident Manager, DEarborn 1736

BISCAYNE DR. — ½ blk. off 2200 blk. P'tree Rd. Modern air-cond. unit. Liv. rm., din. alcove, last word in kitchen, bedrm., tiled bath with shower, large dressing rm. or emergency bedrm. or study. Also de luxe studio apt. with large plate-glass sliding doors leading to private patio, only one left. Heat, air cond., hot water and gas for cooking furnished. Landscaped by Monroe. $137.50 and $142.50. Res. Mgr., Apt. A-3.

117 NORTHERN AVE., Decatur — Nr. Ponce de Leon Grammar and St. Thomas More Schools. Desirable apt., liv. rm., din. alcove, kitch., 2 bedrms., tiled bath. All utilities except lights. $87.50. Immediate occupancy.

RUMSON RD. — Near Christ the King Church and School. Liv. R., kitch., 2 bedrms., bath, gar. $100. Nov. 1 occupancy. Haas & Dodd, Rltrs., Haas-Howell Bl., WA. 3111.

ANSLEY PARK

EXCLUSIVE, 2-bedroom Apt. Redecorated, block trans., elegant surroundings. 149 P'tree Circle, Apt. 12. TR. 6-0398.

Apartments—Unfurnished 115

BOLTON APARTMENTS

WE WILL have available shortly several beautiful 2-bedroom apts. These are quality apartments and vacancies are rare. Open each evening until 7. Visit us or call SY. 4-2621 or SY. 4-8787.

PEACHTREE GARDEN APARTMENTS

JUST off Peachtree Rd. beyond Veterans Hospital, lovely 2 and 3-bedrm. apartments now available. Atlanta's finest. Visit us at 1678 Cross Keys Dr. just off Peachtree Rd., or call CH. 4375 or CH. 5571.

FOR GRACIOUS LIVING
COLONIAL HOMES APTS.

A BEAUTIFUL and convenient location between Peachtree Road and Bobby Jones Golf Course. One, two and three-bedroom apartments. THE moderate rental includes garage, electric refrigerator and gas range. You will enjoy the spacious grounds and prompt maintenance and repair service. Rental office open Monday through Friday, 9 a.m. to 5 p.m.; Saturday 9 to 11 a.m. Apartments shown at other hours by appointment only.

B. THORPE & CO., INC.
RENTAL AGENTS
217 Colonial Homes Dr.

PIEDMONT COURT EAST WESLEY APTS.

E. WESLEY AND PIEDMONT RD. LOCATED in the beautiful Northeast section (Buckhead area). Near limited express bus (15 min. to town), close to two shopping centers. School bus from apts.

2- AND 3-BEDROOM APTS. $89.50 to $95

INCLUDES stove, refrigerator, Venetian blinds and water.

ALSO FURNISHED APTS.

MONTHLY or yearly leases. Call EX. 0303; after 5 p.m. CH. 2662.

1198 Memorial Dr. 4 rms., bath, steam heat. Adults. $45.
190 Estoria St., SE. Mod. 2-BR., bath apts., stove and water furn. Limit one child. $45. Also one bedrm., bath effic.
West End. 4-rm., bath, $60. See 934 Cunningham Pl.
West End. 3-rm., bath, $50. See 1141 Greenwich St.
E. Pt. 304 Hawthorne Way. 4 rms., bath. $55.
E. Pt. 3 rms., bath. Terr. apt. Adults. $50.
BUTLER & GILES, BROKERS
1219 Lucile Ave., SW PL. 3-5881

1202 Memorial Dr. 3 rms. S. and R. $47.50
686 Elbert St., SW. 4 rms. S. and R. $60.00
830 Belgrade Ave., NE. 3 rms. S. and R. $55.00
1208 Virginia Ave., NE. 3 rms. S. and R. $62.50
1125 Seaboard Ave. 3 rms. $32.50
329 Ormond St., SE. 3 rms. S. and R. $47.50
861 Durant Pl., NE. 7 rms. $100.00
Berger & Co., 1 P'tree Bl. JA. 4-0428

2-BR. APTS
$57.50
1-BEDROOM APTS., $47.50
MOVE IN TODAY

KITCHEN furn. with stove and refrig. Near schools, transp. Giben Co., 1767 S. Pryor Rd., JA. 4-7000.

OAKLAND CITY APARTMENTS
1181 Oakland Lane, SW

1 AND 2-BEDROOM apts., completely redecorated. 1 block to trolley and park. 2 blocks to school and shopping. Rental $60 and $70. Call agent, PLaza 5-5320, before 6 p.m. weekdays. Closed Sunday.

WARD WIGHT REALTY CO.
Healey Bldg., Realtors JA. 4-7585

Immediate Possession

NEWLY decorated, spacious apartment, on trolley line. Stove, refrigerator, lights, water and Venetian blinds furnished. 2-bedroom apartment, second floor, $70 mo. 1-bedrm. apt., first floor, $60 mo. 1-year lease avail. Inman Park sect. MU. 8-2201.

2945 N. DECATUR RD.

NEW, 1 and 2-bedrm. apts., air-conditioned, near stores, transportation, schools. Stove and refrig. furnished. Garbage disposal system. $100 and $125 per mo. Call Tom Hubert, EV. 1751, or EV. 7951

TOM HUBERT REALTY CO.
1970 DeKalb Ave., NE

2 BEDROOMS REDECORATED

FIRST-floor apt. in 10-unit bldg. Stove, refrigerator and Venetian blinds furnished. Only $82.50. Convenient to bus, school, stores. 415 Rupert Rd., in Belvedere Park, Apt. 7. Open for inspection or call CR. 0067.

EMORY WOODS APT.
2558 N. DECATUR RD.

LOVELY, redecorated, 2-bedroom apartment. On trans. and at shopping center. Conv. to Emory. Blinds, water, stove and refrig. furn. Laundromat, nursery and kindergarten school on premises. ME. 4-3777.

PEACHTREE ROAD

SOUTH of Buckhead, convenient luxury 1- and 2-BR. units. 1 and 2 baths. Air-cond. Elevators, garages, all utilities and appliances included. Adults only. Call Mr. Ward, EX. 0401, or Mr. Thomas, CH. 2266.

OFFICE, TR. 5-7411
DORSEY-ALSTON REALTORS

3766 PEACHTREE RD.

AIR-CONDITIONED, 2 large bedrms., 2 tiled baths, large living rm., dining rm., paneled kitchen, paved parking. $175 mo. Call TR. 4-0835.

HUBERT-TAYLOR REALTY CO.
Realtors, 663 W. P'tree St., NE.

Rock Springs Estates

IN BEAUTIFUL wooded area. Large living room, full dining room. 2 bedrooms, large closets, kitchen and tiled bath. Playgrounds. Near schools, shopping center and transportation. 1421 E. Rock Springs Rd. TR. 6-4222.

ORMEWOOD APTS.

MODERN BRICK, 2 BDRMS. $66 MO. NEAR GRANT PARK AND EAST ATLANTA. AVAILABLE NOW. JA. 5-5428; TR. 5-5095.

320 LAKEMORE, NE
AIR-CONDITIONED
3 BEDROOMS, 1½ BATHS
Price $125
GIFFORD REALTY CO.
WA. 3065 or DE. 0832, Vol. Bldg.

North Decatur

NEAR Clairmont School. Large 5-rm. apt., redecorated. Stove, refrigerator and water furnished. $85. DE. 3394.

Cary Bone Rlty., Realtors
158 SYCAMORE ST. DECATUR

SYLVAN HEIGHTS APTS.

SPACIOUS 1- and 2-bedroom corner apartments, convenient to schools, shopping, Airport, Ft. McPherson. Water, locker, refrigerator, gas range, blinds. $62.50 and $80. PO. 1-7817.

SOME FURNISHED APTS.

WEST END—New brick duplex. Two large bedrooms, tiled bath, kitchen, dinette, living room, basement, floored attic, ample closet cabinets, near all conveniences. Fort McPherson. Water furnished. $87.50. PL. 8-3601.

483 MORELAND AVE., NE. APT. 2 5 rooms $65
1140 NORTH AVE., NE. APT. 8 3 rooms, porch $60
WALL BROS. RLTY.
975 W. Peachtree, NE TR. 6-2616

GETTING MARRIED?

EMORY SEC. — Ideal for newlyweds. Quiet. Near woods. Entirely pri. Furnace heat. CR. 3858.

102 BROWN PLACE, SW, corner Washington, 4 blocks south of City Hall, 3 rms., almost new, all conveniences including gas floor furnace. $50. MU. 8-8982.

PONCE DE LEON-HIGHLAND vicinity—3-room apartment. Also large modern efficiency. Private. Stove, refrigerator, utilities furnished. $65. TRinity 5-4396.

SACRIFICE!

COMPLETELY air cond. 3 bedrms., 2 baths, 1st floor. Best NW loc. Available Nov. 1. $135. EX. 2207 or JA. 3-8646.

TERRACE apartment, 3 large rooms, all tiled floors, Venetian blinds. Lights, hot, cold water furnished. $40. 1256 Oakland Terrace, PLaza 5-3797.

ONE AND TWO-BEDRM. APTS. AVAILABLE NOW $45 TO $85
663 W. Peachtree St. TR. 4-0885

515 LEE ST.—Bedrm. apt. avail. Nov. 1. Call WA. 2107.

LIPSCOMB-ELLIS CO.
Realtors 88 Walton St., NW

2- AND 3-BEDROOM APTS. Newly Decorated Southwest Section $60 TO $85.75
PL. 8-1491, or (nights) PL. 8-5954

COLLIER ROAD, Northwest, near Peachtree — First floor, five-room apartment in triplex. Beautiful living room and dining room. TR. 6-0040.

GROVE PARK section — Terrace apartment, 3 rooms, lights, water furnished. No children. $45 month. EXchange 4050 or POplar 7-1731.

NEWLY decorated 3-rm. eff., 800 Greenwood Ave., NE. Also bachelor-garage apt. 9352 Lake Dr., Decatur. For infor. call TR. 5-6922.

WEST END—3 rooms, gas furnace, all conveniences. This is not too cheap, but exceptionally nice. Infant welcome. PL. 5-7004.

1338 McLENDON — 3 rms. Stove, refrig., hot and cold water furn. $60. JA. 3-1583. Lawson & McManus Rlty., 1152 Euclid Ave.

3 ROOMS, on bus line. Private entrance and bath. Working couple, no children. Drinkers need not apply. JAckson 4-7091.

38 TWELFTH STREET, Northwest. 2 rooms, bath, efficiency. Stove, refrigerator and all utilities furnished. $48.85.

NORTHWEST — 3 rooms, private entrance, stove, refrigerator, furnished. $55. Couple only. TR. 6-8510.

337 LAWTON ST., SW—5 rooms, private entrance, private bath. $65 month. POplar 1-7422. PLaza 3-4175.

PEACHTREE HILLS — 5 rooms, stove, refrigerator, blinds furnished. $95. TRinity 2-8987. TRinity 6-7094.

1012 WILLIAMS MILL RD.—4 rms., lights, gas, water, heat, stove, refrig. furn. $57.50 mo. JA. 4-4936.

Apartments—Unfurnished 115

WEST END—Three small rooms, private bath, stove and refrigerator furnished. Adults only. $55. PL. 5-7004.

KIRKWOOD — 261 Howard St., SE. Redecorated, 3 rooms, bath. Shopping. Water. $67.50. CRescent 3694.

LIVING room, bedroom, dinette, kitchen and bath. 677 Parkway Dr., Northeast. $65. CHerokee 3680.

835 PIEDMONT AVE.—Efficiency, $65 monthly, all utilities included. Business person. TRinity 4-8400.

5 ROOMS, Capitol Ave.; 4 rooms, Washington St. No objection to children. DE. 8954, JA. 3-8654.

465 BLVD., NE—5 rooms. Heat and water, $65. McKenzie-Dreger Co., 5 Ivy St., NE. JA. 3-2512.

DECATUR — Living room, bedroom, kitchenette, private bath. Business couple. DEarborn 9848.

1273 LUCILE Ave., first floor, 3 rooms, private bath, $40 month. TRinity 4-3274.

NEAR SEARS — 676 Linwood. Apt. 6. Efficiency, bath, kitchen, heat, water. CR. 1462.

CHAMBLEE — 4 rooms, newly decorated, all private, $50. 47-2116 after 5 p.m.

COLLEGE PARK—3 rooms, all utilities furnished. $60 month. POplar 1-8868.

527 S. PRYOR, 4 rooms, private bath, no children. Private porches.

EAST POINT — Garage apartment. Refrigerator, stove. $45. PO. 7-4633.

WEST END—4 large rooms, kitchenette. Private home. PLaza 3-9860.

4-ROOM garage apartment for rent. Southeast. EVergreen 2221.

2416 CHESHIRE BRIDGE—5 rooms. $70. ME. 6-2041. 47-2807.

WEST END—3-room apartment. $50. 553 Lee St. TR. 6-8624.

741 LEE, SW—Three rooms, bath, first floor. PO. 1-2577.

Duplexes—Furnished 117

SPACIOUS three rooms, private bath, refined business adults. EVergreen 2557, before 4 p.m.

309 FERGUSON, Little 5 Points—2 rooms, bath. TRinity 6-5472.

Duplexes—Unfurnished 118

MATHIESON DR., NE, exceptionally nice 2-bedroom duplex apartment. Adults only. Available Nov. 1st. $125.00 per month. Call R. C. Irwin, WA. 8477.

Adams-Cates Company
201 Hurt Bldg. Realtors

129 BOLLING ROAD, NE—2-bedroom brick, living room and master bedroom 14x22, separate dining room, large basement, play room and bath, 2 1-ton air conditioners. Convenient to schools and transportation. $175 month. Phone days, JA. 3-5531; nights, EX. 2298.

764 ELKMONT DR., NE
2 bedrms. (very nice) $115
145 SO. McDONOUGH AVE.
Decatur. 2 bedrms. $75
Call TR. 4-0885
HUBERT TAYLOR REALTY CO.
Realtors, 663 W. Peachtree St., NE

168 GARDEN LANE, Decatur. Very nice. Living rm., dining rm., kitchen, 2 bedrooms, $85. JA. 3-2514

BREWER-HEAD CO.
Realtors Ga. Sav. Bank Bldg.

NICE 2-BEDRM. DPLXS.

ADJOIN Hapeville shady city park. Conv. shop., trans., churches, public and Catholic schools. $69.50. Ava Park Co., PO. 7-2152, PO. 1-3636.

671½ GRANT ST., SE—4 full-size rms., newly dec., auto. hot water. NICE. $47.50.
C. G. AYCOCK REALTY COMPANY
151 Nassau St., NW WA. 2114

495 GREENWOOD AVE., NE — 3 rms. and bath apt., 1st floor of duplex, nice yd. ½ blk. from bus. J. C. Gross, TR. 4-6326.
GROSS RLTY., 976 Pdmt. Ave., NE

158 PUTNAM CIRCLE — Off Powers Ferry, 4 attractive rooms (1 bedroom, dinette), private entrance, furnace heat. $70. Evenings, EXchange 1768.

2-BEDRM. BRICK. Stove, refrig. Conv. to transp., schools, churches, shopping center. Airport and Ft. McPherson. $75 mo. Ofc., JA. 5-7042.

EAST ATLANTA, 1225 Gracewood Ave., Southeast. Near everything. Separate entrances and utilities. $65. JAckson 3-4943.

651 QUEEN ST., SW—5 rms., redecorated. Stove, refrig., close to schools, stores and trolley, $75. PL. 3-3325.

528 WINTON TERRACE, Northeast, near Sears. Four rooms, bath. $60. Including utilities. CH. 2779. DE. 7109.

820 KENT ST., SE—2-bedroom unit, brick. $62.50. Available 20th. L. C. Taylor, TR. 2-7368, Taylor Rlty.

TWO bedrooms. Stove, refrigerator. Lights, water. Garage. $75. 1224 West Mont Road, SW. PLaza 5-3276.

24 INMAN CIRCLE — New, 2 bedrooms, $125. Mr. Collier, JAckson 3-4415, JAckson 3-1461.

ATTRACTIVELY decorated one bedroom, den. Near Sears. $47.50 monthly. TRinity 4-8029.

105 HOWARD ST., NE—4-room duplex. $60. Gifford Realty Co., WA. 3065, Vol. Bldg.

WEST END — Two 3-room apartments. Private bath, entrances. PLaza 3-6435.

1401 ERSKINE near Ft. McPherson. 3 rooms, bath. $47.50. POplar 1-4369.

OAKLAND CITY, SW — 3 large rooms, business couple. PLaza 3-0654.

Houses—Furnished 120

TWO bachelors wanted to share new split-level, 3-bedroom, 2-bath suburban home. Wall-to-wall carpet. Use of all facilities. Present bachelor occupant gone most of the time. MElrose 4-8981, 3 to 6 p.m.

NEAR Adams Park, Fort Mac—Modern 3-bedroom. Automatic washer, large yard with play set for children. Immediate occupancy. POplar 7-8695.

4-BEDROOM house, basement. Conveniently located, near transportation. Will rent unfurnished. CRescent 7727.

FOREST PARK—Two bedrooms. All conveniences including washing machine. PO. 1-0956.

SOUTHEAST—3-room house, bath. Near transportation. Adults only. MArket 7-1640.

595 MORELAND AVE., NE, 7 rms., bath, on transp. $100. Phone CR. 4366.

1-BEDROOM house, $85 month, couple desired. 415 Pegg Road off Stewart Avenue.

Houses—Unfurnished 121

N. E. SECTION

BRAND-NEW contemporary, 6 rooms, 2 baths, full basement, carport. Available now. Rent $150. Call CR. 3861.

L. W. MORRIS CO.
113 Trinity Pl. Brokers Decatur

137 THOMAS RD. (Decatur), 6 rooms $100
1334 JANES LANE, NE—6 rms. Conv. to everything $100
250 HAMPTON TERRACE, NE—7 rms., 1½ baths $110
BERRY REALTY CO., TR. 2-6695
1574 Piedmont Ave., NE

DECATUR

3-BEDROOM house available Nov. 1st. $125. Also older house, 3-bedrooms, 1½ baths, $90. DE. 3394.

Cary Bone Rlty., Realtors
158 Sycamore St. Decatur

2272 LOWELL DR. — Practically new 6-rm. brick, quiet neighborhood. $115 mo. Also others: Mr. McCorkle, CR. 3754, ofc., CR. 2606.

Wheat Williams, Rltrs.
119 E. Ponce de Leon Decatur

3808 EWING LANE, in Drew Valley Subdivision, off Buford Hwy. 3 bdr., 1½ baths, $115. JA. 3-2514.

BREWER-HEAD CO.
Realtors Ga. Sav. Bk. Bldg.

AVAILABLE Oct. 22, lovely brick, 1½ baths, paneled den, 2 bedrooms, patio. 1752 Laurelwood Dr., SW. $125 mo. Write particulars, Wm. J. Hart, 2214 N. Catherwood Ave., Indianapolis 18, Indiana.

COMPLETELY redecorated, 3 bedrooms, 2 baths, living room, dining room, kitchen. May be used as a duplex with separate entrance. 645 Kennesaw Ave., NE. TR. 6-1697.

DECATUR — 681 East Lake Dr. 5 rooms, bath, screened patio, automatic heat, lights and water furnished. On transportation, near shopping center. $85. 47-2374.

EXTRA-NICE 2-bedrm. in Hapeville. Redecorated throughout. Stove, ref. furn. $70 mo. Dennis E. Brown Rlty. Co., 2996 Stewart Ave. PO. 6-2136. TR. 2-1898.

EAST LAKE

5-RM. BRICK, full basement, carpets, blinds and drapes. 545 Allendale Dr., SE. $90 mo. Call MU. 8-6551, 8:30 to 5:30.

AVONDALE ESTATES—Unusual opportunity for discriminating executive. New 7-rm. and rumpus, 3-bath "dream home." DE. 4263, CR. 6421.

DECATUR—New 5½-room brick, full daylight basement, carport. 2 blocks to Glenhaven School and church. EVergreen 1964. 184 West Austin Rd.

CASCADE HEIGHTS — 3 bedrooms, 2 baths, small den or utility. Blinds, drapes. Almost new. Near schools, shopping. $115. 2330 Beecher Rd.

KIRKWOOD—27 Vinson Dr., SE. 2-bdrm. brick. Extra modern. Near everything. Permanent. Christian adults. $80. MU. 8-3526.

870 ADAIR AVE., NE
7-RM. brick, 1½ baths, corner lot. Available Nov. 1st. $125 mo. Call MU. 8-6551, 8:30 to 5:30.

DECATUR, 217 Green Street — 3 bedrooms, den, two tiled baths. Steam heat. Convenient schools, trolley. DEarborn 7727.

FOREST PARK — 3-bedrm. brick. Built-in stove. Large lot. $95 mo. No obj. children. Near school. Exchange Realty, PO. 6-2118.

5-ROOM ranch-type brick. Cascade-Beecher section, $100 month. Electric stove, refrigerator furnished. TRinity 2-8640.

EAST ATLANTA—5-room house. All conveniences. Near transportation. $65. Lights and water included. MU. 8-8720.

2 AND 3-BEDROOM houses. Belmont Hills. Avail. now. Near schools, trans. and everything. Call JA. 4-5632.

COLLEGE PARK — West Cambridge Avenue. Two bedrooms. POplar 1-7998 after 6 p.m.

WEST END—3-bedroom brick, convenient transportation, school, shopping. EXchange 7292.

COLLEGE PK.—4-rm. house. $55 mo. Mrs. Chambers, PO. 7-5084. Brogdon Rlty., 2299 W. P'tree.

CLARKSTON — 13-room house, suitable for 2 families, all conveniences. DEarborn 5452.

Houses—Unfurnished 121

3 SMALL rooms and bath, guest house. Days, JAckson 3-9620; night, TRinity 5-2096.

2 BEDROOMS, den, newly decorated. Stove, refrigerator furnished. PO. 7-7908.

THREE bedrooms, convenient West End location. PLaza 3-7693. EXchange 4429.

5-ROOM house, fenced backyard. Near transportation, school. MU. 8-8404.

582 N. HIGHLAND — Six rooms, two kitchens. $47.50 each. WA. 3082.

5 ROOMS, bath. Near Sears. $75 mo. Phone TR. 4-5925, after 5 p.m.

5-RM. house, lots of land, $50 mo. Near Conley. Cooley, WA. 6677.

THREE-ROOM house, 721 Mollie Street, Southeast. MA. 7-9584.

Houses—Fur. or Unfur. 122

NEW 6-room brick. Conveniently located. Near airport. POplar 7-6844.

Trailers for Rent 123

$7.50 TO $20 WK. Allen Trailer Park. MA. 7-9306 or MA. 2-3251.

25-FOOT, sleeps 2, utilities furnished. $11 week. POplar 1-9874.

Suburban—For Rent 126

MARIETTA — 2-bedroom house on Providence Rd., off Roswell. Near Eastside school. Vacant. Call Mrs. Jackson, TRinity 6-0286, between 2-7 p.m.

FIVE rooms and bath, on 31 acres six miles north Alpharetta. $40 month. Alpharetta 3942.

Business Property—Rent 128

MARIETTA ST., 14,000 sq. ft., $450 per mo.

PIEDMONT AVE., nr. 10th St., 11,000 sq. ft., $400 per mo. (owner will alter on adjusted rental).

WAREHOUSE space, 17,000 sq. ft., 30 cents per ft. Call H. S. Elsman, CR. 5175.

WALL BROS. RLTY. CO.
975 W. Peachtree TR. 6-2616

143 BROAD ST., S. W.
Small New Store
One Block Below Rich's
$75 Month TR. 2-6234

EXCELLENT for used-car lot. 60-ft. front. 534 Lee St., SW. For information, call Blue Jacket Drive-In, PL. 5-8211.

Stores, Warehouses, Office Space
ALLAN-GRAYSON REALTY CO.
10 PRYOR ST., SW WA. 1698

SUITABLE for store or office, 18x45, 609 Blvd., NE. Wall Bros., 975 West Peachtree, TR. 6-2616.

McINTYRE REALTY CO., Realtors
JA. 3-8831 Healey Bldg.
Buford Hwy. Ofc. and Warehouse
ALL CONVS. and Parking. TR. 4-1533

Office & Desk Space—Rent 129

NOW RENTING
SEE AND COMPARE

IN THE shadow of the new Government Office Building and only 2 blocks from Peachtree, available while they last, spacious, single and multiple air-cooled offices. Off-street parking. $30 mo. Applicants gladly shown. The city is going north. JA. 5-4039.
Winter Realty, 76 Baker St., NE

AIR-CONDITIONED OFFICE

AVAILABLE NOW. CLOSE IN. BETWEEN THE PEACHTREES. OFF-STREET PARKING. REASONABLE. TR. 6-5667.

AVAILABLE NOW—2,250 ft. of choice first-floor office space with 25-ft. frontage on W. P'tree, opposite Biltmore Hotel. Air conditioned. All services furnished. Parking available. Call Hugh Richardson Jr.
RICHARDSON RLTY CO. TR. 6-4352

AIR-CONDITIONED office, approximately 400 sq. ft. with all services furnished. Located on first floor in the commercial area of The Darlington, 2025 Peachtree Rd., NE. For further information, call TRinity 5-2511.

DOWNTOWN OFFICE space. Low rental. WA. 1511.
J. H. EWING & SONS
65 Forsyth St. Realtors

DESK SPACE, 3105 ROSWELL RD., NE—Phone, mail service. Here's what you want in the Buckhead area. EX. 6441; night, CH. 9342.

BILTMORE Hotel area, 70 4th St., NW. 4 offices, all util. with AC furn. $40 mo. each. TR. 4-6149.

FREE PARKING — Small office space, 1447 Peachtree Bldg. Contact Miss Mitchell, TR. 2-9646.

WEST PEACHTREE—Large and small offices available. Parking. EVergreen 6171.

PEACHTREE AT 17TH. Conv. located. Utils. incl. $25 up. TR. 2-0021.

100 TO 2,000 sq. ft. TR. 4-0874. RICKETT Rlty., 522 W. P'tree

AIR Cond. Office, Desk Space. Tel. and mail addrs. 231 Healey Bldg.

SEVERAL offices, newly decorated. Tenth St. section. TR. 4-8671.

Warehouses for Rent 131

16,000 SQ. FT.

MODERN bldg. One flr. whse. Sprinkler. Rail. Truck dock. 2,000 sq. ft. air-cond. offices on second flr. Close to all conveniences. On public transp. Call Jim Crawford.

Adair Realty & Loan Co.
Realtors WA. 0100 Healey Bldg.

4,000 SQ. FT. — Perfect for light manufacturing. $175 mo.
6,500 SQ. FT. — Close in. $300 mo.
14,000 SQ. FT. — $350 mo.
CALL Joe Shippen, CH. 3822.
WARD WIGHT REALTY CO.
Healey Bldg. Realtors JA. 4-7585

APP. 2,500-SQ.-FT. office and warehouse space. Very accessible NW location, nr. expressway. Truck dock. Off-street parking. Will remodel to suit tenant. Reas. rent. Call H. R. Bish, owner, JA. 5-7616.

1,500 SQUARE feet with two offices, telephone answering service, or will lease separately, loading dock, 1 block off NW expressway. Call W. J. Swicegood Jr., TR. 6-5501.

SPACE for lease with all warehouse services available. Phone, mail cartage service. D. H. Overmyer Warehouse Co., MU. 8-8886.

NORWOOD RLTY. CO., INC. Industrial, Commercial, Residential. 212 Forsyth Bldg., Bkrs., JA. 3-7441.

COMMERCIAL-INDUSTRIAL
C&S REALTY CO.
Mort. Guar. Bldg., Rltrs. JA. 4-2094

106 6TH STREET, Northeast — 600 square feet, private loading. Phone service available. TRinity 6-5128.

600 to 30,000 sq. ft. TR. 4-0874 RICKETT RLTY., 522 W. P'tree

4 A. CLOSE IN. On R.R., NE sect. Build. Lease. Subdivide. TR. 4-1757.

For Rent—Colored 133

905 Garibaldi St., SW
2 RMS. AND BATH $37.50
542 Whitehall Ter., SW
3 RMS. AND BATH $52.00
Terry Rlty., JA. 4-5888
50 Whitehall St.

473 Rockwell St., SW, 2 rms. $40.00
96 Hutchinson St., NE, 2 rms. $30.00
549 Highland Ave., NE, 2 rms. $42.50
225 Maple St., NW, 3 rms. $50.00
CHAPMAN REALTY CO., MU. 8-1638
71 Forsyth St., NW Realtors

FIRST ST. APTS.

OFF Mason Ave., NE. Place your applications for 2-bedrm. apts. (New Apts.) Office on premises. WA. 5724.

LOWEST RENT IN TOWN
115 Haynes St., SW .... $9.50 wk.
98 Mangum, SW, 2 rms. .. $10 wk.
ROOKER, INC. MU. 8-6550

4TH WARD
504 PARKWAY DR., NE, 4 RMS. $60 MO.
ROOKER INC., MA. 8-6550

3-ROOM apt. Edgewood section. $40 month. Call EV. 1781.
TOM HUBERT REALTY CO.
1970 DeKalb Ave., NE

55 HUTCHINSON, NE—3 rms. $37.50
ERNEST L. MILLER CO., Brokers MU. 8-1505, 814 C & S Bank Bldg.

1173 Moton Ave., SW, 3 rms. $42.50
199 Milledge Ave., SE, 4 rms. $55.00
Berger & Co., 1 P'tree Bl. JA. 4-0428

1186 IRA, SW, 2 rms. $37.50
ERNEST L. MILLER CO., Brokers MU. 8-1505, 814 C & S Bank Bldg.

APARTMENT, Decatur, 102 Middle St. Two rooms, bath, modern, fireproof. $37.50. CR. 2969.

571 FORMWALT ST., SW — Large room. Lights, water, gas furnished. Sober adults. $8.50.

REAL NICE private furnished room. Kitchen privileges. Nice single lady. JA. 3-3379.

DESIRABLE 2-room apartment with bath. 598 Humphries St., SW. JA. 3-6671.

FOR good rental units, call WA. 4304. S. H. McGUIRE REALTY CO., INC.

1760 STEWART AVE.—2-room unfurnished duplex. $25. TRinity 4-8952.

518 WELLS, SW — 2 rms., gas, elec., plumbing, $30. MU. 8-8862.

770-B TERRY, SE—3 rms., gas, elec., plumbing, $40. MU. 8-8862.

Wanted to Rent 134

REFINED bachelor desires nice large room with den, private bath, and large closet space, preferably unfurnished, in quiet section. Northside. No cooking facilities required. Must have maid service and parking space. Write Station C, Box 7011, giving full description, how heated, and lowest price which must be reasonable.

PRICE NO OBJECT — Executive and wife, no children, desire 2-bedroom and den or 3-bedroom modern house, unfurnished. North, Northeast, Northwest or Decatur. Call Mrs. Ransom, JAckson 4-2461.

COUPLE, 1 child, desire 2-bedroom duplex, stove and refrigerator furnished. Reasonable. Northeast section. TRinity 4-8490 after 5.

NORTHSIDE unfurnished apartment. On transportation. Suitable businesswoman. Best references. F. C., 59, Journal-Constitution.

WANTED — 1-bedroom apartment, prefer northwest section, convenient to Lockheed. H. S., 68, Journal-Constitution.

TWO or 3-bedroom house, in vicinity of Avondale or Decatur. 3 adults. Call CRescent 3538 after 6 p.m.

REAL ESTATE

North Side 135

$21,000, BARGAIN. Split level, 3 bedrooms, rumpus rm., 2 A. woods, branch. Open. 1652 Dunwoody Lane.

OPEN, just off P'tree. 1184 University. 4 rms., bath. $3,500 cash. 6-RM. old house, 11 A. Cheap.
COPELAND REALTY
MRS. MANLY MU. 8-8911

North Side 135

Etheridge & Vanneman
QUALITY—VALUE
MORNINGSIDE

RARE OPPORTUNITY to buy 3-bedroom, 2-bath brick home, in excellent condition, ½ block off Piedmont. In desirable Morningside location. Attractively landscaped in quiet, secluded area. Living room with fireplace, music room, separate din. rm., breakfast rm., large kit., perm. roof. 10 minutes to downtown Atlanta. Close to shopping, churches, schools, trans. Priced low 20s. Call Ken Miller, TR. 4-8005 or EX. 7527.

NEW ON MARKET
FULL BASEMENT

ANTIQUE BRICK HOME built by a master builder in popular residential area with 3 large bedrooms, 3 baths, formal liv. rm., sep. din. rm., full finished basement includes recreation rm., maid's rm., hobby and storage areas. Price in low 30's. Call KEN MILLER, TR. 4-8005 or EX. 7527.

GI RESALE
CITY LIMITS

3-BEDROOM, 2-bath home. Available in city limits Fulton Co., Northwest area. Comb. living-dining room, kitchen 15x8. New Venetian blinds and draperies. Transp. to Margaret Mitchell and Northside Schools. Assume 4% GI loan. No closing cost. Price $15,950. Call Ken Miller, TR. 4-8005, EX. 7527.

Etheridge & Vanneman
Realtors 7201 P'tree EX 7527

BROOKWOOD HILLS
$22,500

BRAND new on market. House in good condition. Living room, separate dining room, nice screened porch, 3 bedrooms, 1½ baths, walking distance of Peachtree. Call me today. Let's buy it. Mrs. Gholston, res. CH. 8344, ofc., Ch. 1164.

GI RESALE
$15,750-$2,250 CASH
$86 PER MO.

3-BEDROOM brick, 1½ baths, 1-year-old. Better hurry. Mrs. Gholston res., CH. 8344 ofc., CH. 1164.

HOUSE OF CHARM

IT'S REALLY indescribable this beautiful antique brick home. There are 2 huge bedrooms, 2 beautiful tiled baths, entry hall, separate living room and dining room, kitchen adjoins a gorgeous paneled den, making a family room with one of the most marvelous fireplaces you'll find. So much for the house on the inside. The lot is level and there is a covered patio beautifully worked into a landscaped area made private by a decorative fence. Call me to see this attractive home. It's in the mid 20's Mrs. Brougham, res., TR. 6-2506, ofc., CH. 1164.

Herbert A. Cline Rlty. Co.
3164 P'tree Rd., Realtors at B'head

WESTWOOD
CONTEMPORARIES
$11,500 TO $12,500
98% GI LOAN, 29 YEARS
100-FT. LOT
NATURAL GAS, CENTRAL HEAT

3 BEDRMS., liv. rm. and family rm., carport, several plans to choose from in this 94-lot subdivision. These are truly a great value, if you have a house and want a larger, better one, we can help you. Located off Chamblee Tucker Rd. 3 miles E. of expressway. Other type financing available. Open for inspection.

CRESTWOOD RLTY. CO.
2556 Crestwood Dr. ME. 4-5200

BILTMORE ACRES
$16,900 TO $19,500
Maximum FHA or 98% GI Loans

A DISTINGUISHED development located close in and convenient to the expressway in Atlanta's desirable northside. Biltmore Acres gives you more for your housing dollar in this fast-growing section.
3 and 4 Bedrooms
2 Baths
Some have full basements
A variety of architecture and floor plans
15 minutes from downtown Atlanta
Shopping center and schools

BILTMORE DR. runs south off LaVista between Briarcliff and North Druid Hills Road.

Adair Realty & Loan Co.
Realtors WA. 0100 Healey Bldg.

TO REACH GLENRIDGE FOREST
GO Roswell road to Glenridge Drive to entrance sign.
OR
PEACHTREE - Dunwoody Road to Johnson Ferry Road to Glenridge Drive entrance. See New Homes at moderate prices open today.

DUNWOODY FOREST with wooded ¼-acre lots is in the section of country estates yet is served by natural gas and is within walking distance of grammar and high school. 3-bedroom, 1¼ - 2-bath homes with family room, porch and/or basement. From $16,650 to $20,000 on VA, FHA or conventional loans.

DRIVE Peachtree Road past Brookhaven to Peachtree Industrial Blvd. At first stop light turn left off Peachtree Industrial onto Chamblee-Dunwoody Road, 5 blocks to Dunwoody Forest. Arendall Realty Co., Grant Bldg., JA. 4-3616; nights, MA. 7-2539.

TOMLIN OF BUCKHEAD
"STUDIO OF HOMES"

CASTLEWOOD
5-BR., DEN, 2½-BATH

WALKING dist. to Morris Brandon and Northside. This split-level is an excellent buy for a family with children. Yard has good play area. MRS. GEARON, EX. 7854; ofc., EX. 4636.

TOMLIN REALTY CO.
Realtors 3201 Peachtree Rd., NE

3 Bedrooms and Den
FHA Value, $11,500

THIS attractive six-room home is like new throughout with spacious living room, a real family-size kitchen and beautiful paneled den. Level lot with trees. On a quiet street of beautiful homes. Convenient to school and transportation. Only $1,300 plus closing cost with payments of $73. BEN HYDE, EX. 7502 today, 47-2743 tonight.

Spratlin, Harrington & Thomas, Inc., Realtors
288 E. Paces Ferry Rd. EX. 7502

IT'S "CPC"!

CPC means its complete, private and comfortable. Ideal brick home in beautiful Collier Hills-Greystone Section. 2 master bedrooms. Ent. hall. Liv. rm. w/FIREPLACE, screened living area off liv. rm.; separate dining rm.; cheerful kitchen; central heat; sep. garage on lovely lot with trees. C. H. Britt, WA. 0636; after 7 p.m., DE. 1462.

RANKIN-WHITTEN
141 Carnegie—WA. 0636—Realtors

4180 GLENGARY

3 LGE. BEDRMS., 2 FULL TILE BATHS. W. OF P'TREE. Brick, lge. liv. rm. with fireplace, sep. din. rm., kit. with sep. bkfst. area, dbl. carport, partial bsmnt., less than 2½ yrs. old. Assume $17,600 4½% loan payable $126 per mo., inl. T. and I. Reas. down payment. Drive W. on Wieuca to N. Ivy Rd., turn N., follow signs to Glengary. Exclu.

CALL AL MYERS, EX. 6563
A&M REALTY CO.
1845 Howell Mill Rd., TR. 5-7728

GI RESALE—BY OWNER
OPEN ALL DAY

GO Sandy Springs, left at light on Johnson Ferry, 5 lots left on Long Island Drive to 6489. Very attractive 2 or 3 bedrms. or den, 2 baths, beamed ceiling, large, beautifully wooded lot. Carport and patio. Huge storage area. Best neighborhood. Busses at door. Transferred; must sell this week. Wall-to-wall carpeting included. Pay $3,850 and assume GI mortgage of $15,150. CH. 7983.

JOURNAL-CONSTITUTION WANT ADS

North Side 135

GLENRIDGE FOREST
HOMES AND LOTS
FOR sale by all licensed realty brokers. See and compare.
NEW homes at moderate prices open today.

RUN A TAXI SERVICE?

STOP! Here's an attractive, almost new, brick; walk to Sandy Springs schools and shopping center; situated on a corner lot, 2 spacious bedrms., paneled den, 2 baths. Built for comfortable living. Owner moving to Florida and wants quick sale. Under $25,000. Call Mrs. Waters now, EX. 1971, CH. 2157.

Bagwell-Wilson, Inc.
Rlty. Co., Sandy Springs, CH. 2157

CONTEMPORARY!

SPRAWLING AND EXTREMELY CHARMING is this brand-new quality built executive's home in best northside area, situated on 150x300 ft. of most luxuriant land. 3 lrg. bedrms., 2 baths, ent. hall, kitchen-family rm. w. fireplace opens on to huge patio. $34,750. Mrs. Schmitz, TR. 2-3266; ofc., EX. 1568.

BRANAN & SCHMITZ
Bkrs. 3275 Roswell Rd. EX. 1568

CLOSE-IN PRIVACY

ALMOST BRAND-NEW old brk., 3 bedrms. (all REALLY lrg.), 2 baths, pan. den, on SIMPLY the MOST BEAUTIFUL 160-ft. wooded lot! Delightful scr. porch, double garage. REAL country living, SO-O-O close in! Low 30s. Dial EX. 3320 for an early showing. LALIA WESSON.

MORSE REALTY
225 Buckhead Ave. CH. 1133

3 Bedrms., 3 Baths, Den
NEW RED BRICK
N. FULTON PK. AREA

REALLY a dream for the money, only $24,750. Level lot, front and rear, backing up to Nancy Creek, in city, with all utils, school transp. at door. For further details, call EX. 3241, or JA. 5-7900.

GOOD INVESTMENT

THIS attractive brick home has 3 bedrooms, 1½ baths, nice porch and full cement basement. Conveniently located in beautiful Drew Valley subdivision. Only $14,500. Reasonable cash with payments like rent. See it today. Call Mr. Blair, TR. 4-6182.

Norwood Realty Co., Inc.
212 Forsyth Bldg., Bkrs., JA. 3-7441

GI—THE LAST ONE

OLD-BRICK modern contemporary, 3 bedrms., 1½ baths, huge liv. and din rm., modern kitchen, built-in stove and oven. Full daylite bsmt., conv. to Expressway, min. to city. Priced under GI appraisal for quick sale. Call Mr. Helmer, TR. 5-5616, CH. 4819 eves.
HELMER RLTY. 916 W. Ptree

BUY FROM BUILDER

COME W. Wesley to Westover, turn left to Brookdale Dr. to 2571 and see what you can get at a real buy. Large enough for family living. Conv. to everything. Little upkeep, or call EX. 4742.

BEAUTIFUL Northside. We specialize in "choice homes for choosey people." Call for an appointment. We'll fit your every need. CH. 6752.
BOB DELL REALTY CO.
N. 1 WEST PACES FERRY RD. CH. 6781

SPLIT-LEVEL ranch home, 4 bedrms., 2 full baths, $15,995. $330 down to vet. Also 3 bedrms. plus family room, 1½ baths, only $14,850. $ down to vet. We will send you free descriptive folder. Call EX. 2438, or 47-6882.

HEY, GI, LOOK

MOD. 5-rm. home, 195-ft. level lot. Less than $10,000, only $195 cash plus loan costs. CH. 9953. CH. 8866. Payne Rlty., Sandy Springs.

CLUB Estates, fine 2-story, 4-bedrm. home on beaut. lot. Priced $37,500. Hunter Rlty. 1145 P'tree TR. 6-1029

3 BEDRMS., 2 baths, den home. Mrs. Harry Norman & Assoc. Rltrs., 77 W. Paces Ferry Rd. CH. 6822

THE WINFREE CORPORATION CONTEMPORARY HOMES EX. 4190
2989 LOOKOUT PLACE

GARDEN HILLS—4 bedrooms, den, 2½ baths. Chas. D. Thompson Co., CH. 1606. Bkrs. 951 Crane.

TOP N.W. Address. 145 Valley Rd. Peachtree Road Realty Assc. 3112 Roswell Road. EX. 6425.

OPEN TODAY—Electric-living home. 4488 Le Conte Ave., Oglethorpe Estates.

D. L. STOKES & CO.
TR. 6-8361 680 W. Peachtree

H. J. LASETER BKR.
SANDY SPRINGS .... EX. 5353

RED BRICK, 6-RM., $12,750
Tillis Rlty. P'tree Hills. CH. 3014

BURTON REALTY CO.
EX. 6322 3874 Piedmont NE

PENNY NELSON REALTY, INC.
317 BUCKHEAD AVE. CH. 4451

ANSLEY PK. 3 and 4-br. homes. TR. 4-7095-7108. Cole Rlty. 57 Lafay't.

RANCH TYPE, 3 bed., 2-bath. From $22,500. FHA, VA, GI. Hammond Hills

NEW 3 BEDROOM, 3 BATH, DEN FULTON PARK. Owner. EX. 3241

P'TREE HILLS, 3-BR bsk., $13,500 Greene Rlty., 2387 P'tree. CH. 4455

103 LAKELAND DR., 3 BEDRMS. Baggett Rlty. Co., B'head. CH. 2106.

B'HEAD, 3 BR., 2-B., Den, $19,750. Moog Rlty., 1909 P'tree. TR. 2-1101.

NUTTING REALTY CO.
45 11th St., NE TR. 2-4747

NUTTING & COMPANY
524 Healey Bldg. JA. 5-6865

SPRATLIN-MILLARD CO.
3188 Roswell Rd. Bkrs. EX. 0851

DINKINS COPPAGE & ASSOC. RLTY. CO., 254 Elden Dr., CH. 1090.

3 BRs., den, 2 baths, under 20. Dean McKoy Rlty., CH. 6421.

Northeast 136

MAKE OFFER

CHARMING redwood shingle, 3 bedrooms, 2 baths in A-1 cond. Home situated on beautiful lot 400 deep mid beautiful pines in lovely neighborhood. Asking $18,500, assume present loan and pay transferred owner's equity, or owner will hold second mortgage with smaller cash down. Virginia Jourdan, EX. 8641; res., ME. 6-3947.

GI RESALE

ASSUME 4½% loan with notes of $90 per month. MODERN BRICK AND FRAME RANCH HOME. 3 bedrms., large kitchen with built-in oven, table-top stove. Wall-to-wall carpeting, beautiful paneling and open-beamed ceilings, 1¼ bath combination on large level. Jim Grubbs, EX. 8641; res., ME. 4-4115.

ASSUME LOAN

ON THIS NEW RANCH BRICK with payments $98 monthly. Liv. rm., sep. din. rm., extra-lrg. paneled kitchen, den, 2 baths, full bsmt. Nice wooded lot in section of lovely homes. Near expressway, shopping and W. D. Thomson School. Asking $20,000 but will consider your offer. Mrs. Graybeal, EX. 8641; res., ME. 4-2702.

GI APPRAISED

AND PRICED at only $11,950. Most attractive 3-bdrm. grey ranch brk. on level wooded lot on dead-end street of 2½-year-old homes. Cent. gas heat, carport, strg. rm., colored bath and many extra features. Transferred owner says SELL. GI, FHA, Conv., or assume present loan with small down paymt. Bill Hill, EX. 8641; res., ME. 4-2128.

BERRY REALTY CO.
REALTORS 3277 ROSWELL RD.

4 BEDRMS.—2 BATHS

TWO HOMES, unexcelled in construction and finish. Large L.R. and D.R., huge kit., carport, on elevated lot. Convenient trolley and shopping center, schools, Emory Univ. Priced low 20s.

SAGAMORE HILLS
PROFESSIONAL
GI

I AM looking for a young man starting in his new profession with small amount of cash and good credit to purchase this lovely 3-BR., 2-bath brick home, 2 yrs. old, on GI bill. Large L.R. and D.R., entry hall, wall-to-wall carpet. Well-arranged kitchen with dishwasher, disposal, bkfst. area and pantry. Beautiful elevated lot.

A. T. Smith, ME. 4-3646
PLAZA REALTY CO.
BKR. 2041 GRESHAM RD., SE

GIs
$10,500 Price
$53 Mo. Principal and Interest

TWO BEDROOMS, JALOUSIED DEN, 1½ BATHS, SCREENED PORCH, SEPARATE LIVING ROOM AND DINING ROOM, CARPORT, LARGE WORKSHOP IN REAR, LARGE WOODED LOT, PARTIAL BASEMENT.

CALL Scott Marks, off. JA. 4-8674; res., CH. 4126.
HOME OWNERS CO.
BROKERS
44 PRYOR ST. JA. 4-8674

3-BEDRM., 2-bath, mod., $13,900. Askew-Nations Co., EX. 7953.

Northeast 136

WE WILL TRADE HOMES IN MEADOWCLIFF $1,000 DOWN ANYONE $116 TO $125 PAYMENTS
Atlanta's Most Distinctive Development Featuring Architecturally-Designed Contemporary Homes
3 BEDROOMS 1½ BATHS SCREENED PORCHES FIREPLACES SOME WITH BASEMENTS LARGE WOODED LOTS CHIP MARBLE ROOFS NATURAL GAS AND SEWERAGE 20 MIN. TO FIVE POINTS VIA EXPRESSWAY
GO out Briarcliff Road 1-2/10 miles beyond Clairmont to sign, turn left to homes. Crawford, ME. 4-3274 or ME. 4-3488.
HOME OWNERS CO. BROKERS 44 PRYOR ST. JA. 4-8674

OPEN DAILY 1349 HOLLY LANE
A REAL BEAUTY in this old-brick construction, situated on a beautiful wooded lot. Lrg. liv. rm.-din. rm. comb., 3 bedrms., 2 full baths, lrg. fam. rm.-kitchen with paneling, ½ bsmt., dbl. carport. Priced to sell. Top FHA loan avail. Go N. Druid Hills turn on Holly Lane between LaVista and Briarcliff Rd.
A. P. MATHIS, CR. 2798 OFF., ME. 6-1407
Whitley Rlty. Co., Inc. 1408½ MEDLOCK RD.

OPEN DAILY 3 TO 6. 1984 BEECHCLIFF DR.
3-BEDROOM, 2-bath, Ranch type brick home. Has spacious kitchen with dishwasher, disposal. Ample cabinets, double carport. Many special features that make a most desirable home. Go east on La Vista Rd. to Biltmore drive. Turn right 1 block. Turn right to our sign. Priced $20,850. Call Taylor, TR. 2-2265.
ANY TYPE FINANCING WALL RLTY. COMPANY, INC. 322 Ponce de Leon NE TR. 6-8871

REDUCED TO SELL
BEAUTIFUL NEW HOME. REDUCED IN PRICE FOR QUICK SALE. Just completed. 6 rooms and breakfast area. Antique brick, ranch-type home with carport. Has large basement, built-in G-E range, attic cooling fan. On wooded lot. Must be seen to be appreciated. You can save $1,500 on this home. Go LaVista Rd. to WSB tower, turn left first street, house No. 3439, Vistavia Dr. Owner's phone, 43-7414.

SAGAMORE HILLS OFF CLAIRMONT ROAD OPEN
FOR SALE by owner, 2973 Princess Circle, 3 bedrms., family rm., 2 baths, large screened porch, carport, full bsmt., built-in range, oven and dishwasher; and abundance of closets. Go by and see; or call ME. 4-4441, or CR. 8371, nights and Sunday; or EV. 3619, daily.

6-RM. GI EQUITY ONLY $495 CASH DN.
1326 RALPH RD., NE MOVE IN immed. Dandy 3-bedrm. home. All conv. Price only $9,980. Notes $73.50 mo. Open for inspection. Tindall, EV. 6239; ofc., CR. 1761.
Benefield Rlty., Decatur

Sacrifice By Owner
TRANS. New brick ranch, ½ acre shaded by huge white oaks. 3 lrg. bedrms., 2 baths, din. rm., very lrg. paneled kitchen and den, fireplace, dishwasher, disposer, double carport, big finished bsmt. Priced upper 20s. Shown by appt. JA. 4-4558, ME. 6-3572, 2375 Clairmont Rd., NE.

3 UNITS
A VERY CLEAN brick triplex, now rented at $235 month. 1 BR. units. Near Ponce de Leon. Easily financed. Call Mr. Forsyth, CH. 9452, ofc.; TR. 5-2195, res.
J. B. DENNY 311 E. Paces Ferry Real Estate

GI RESALE
BRIARCLIFF-LA VISTA Area. 6 rms. brick ranch. 2 baths. Screened patio, panneled den, large closets, basement. Util rm., carport. Beautiful kitch. Dishwasher and range. Price $23,000, notes $119 complete. 1538 Burtons Dr., NE. ME. 4-8865.

374 COPENHILL AVE.
8 RMS., bath, bsmt., garage, also has nice dog kennel, fruit trees, on lrg. level lot, only 1 blk. to N. Highland trans. $8,500. A good place to live. TR. 2-1771; CH. 1937, res.
ROSCOE GANN RLTY., 1000 P'tree

HIGHLAND-VIRGINIA
4-BEDRM. BRK. bung., 2 baths, level lot, vacant. A bargain for $16,000. Mrs. Helen, DE. 2687.
HELEN REALTY CO. 1186 Fairview Rd., NE. DE. 2687

8-ROOM DUPLEX
TWO complete 4-rm. units. Everything sep. $65 ea. unit. 1 vacant, move in tomorrow. On trans. Nr. schools and shopping. Good financing. Leatherman, TR. 5-5605, MA. 7-0222.
UNITED RLTY., 676 N. Highland

ATLANTA'S BEST BUY
LESS THAN $9,500, excellent house, location, condition, 6 rooms, 2 story, frame, 1½ baths. Close to everything, but hurry! Appt. call Edwin Rogers, DE. 1040.
WALL BROS. RLTY. CO. 975 W. Peachtree TR. 6-2616

HARDENDORF AVE.
7-ROOM brick, 3 bedrooms. Near all conveniences. Priced for quick sale. $11,500. Call D. C. Taylor, TR. 4-0885, CR. 4538.
HUBERT-TAYLOR REALTY CO. Realtors 663 W. P'tree, NE

OPEN
SPACIOUS new brk. homes. Royal Oaks, off Briarcliff, East of No. Druid Hills Rd., $20,000 up.
DeKALB REALTY CO. CR. 6411 Decatur ME. 4-8440

FLORIDA-BOUND elderly man and wife wish to sell small Morningside duplex. 3 and 4 rooms or can be used as home for family. Worth $15,000. Make offer. 1008 Courtenay Dr., NE. Open Sunday p.m. TRinity 4-1297.

MORNINGSIDE — PRICED ROCK BOTTOM. $2,000 cash, 2-bdrm., clean brk., conv. everything. Sara Mesurac, TR. 2-5356.
HAMILTON & PITTS 4014 Peachtree Rd. EX. 7011
FOR choice NE properties, call ME. 4-4241.
Anderson-Boynton Rlty. 2177 Briarcliff Rd., NE

BY OWNER
NEAR Grady and Inman Schools—3 bedrms., excellent cond. TR. 2-7865, after 5.
NEW HOMES OSCAR K. BATTLE JR. BUILDER, ME. 4-3833
3952-56 60 N. Drew Valley Rd., NE. Harvel Homes, JA. 4-6156; ME. 4-2628.
PITTMAN REALTY TR. 6-3125 1002 NO. H'LAND

Northwest 137

KENWOOD GI RESALE $66.70 PER MO. SMALL CASH PAYMENT 3 BEDRMS., 1 BATH CARPORT ATTACHED
Call Mr. Griffith, 47-7954, 45-8656

Price Cut to the Bone
LOVELY 7-room brick home near Sandy Springs that has everything. Priced to sell by builder. NO BROKERS PLEASE DAY PHONE 47-4330 NIGHT PHONE ME. 6-3030

ONLY $3,400
1188 DAVIS CIRCLE, off De Foor Road, 3 rms. and bath (1 bedrm.), auto. gas furn. New roof. Terms.
T. Wayne Blanchard & Co. Realtors WA. 5670
NEW development. 3-bedrm. brick homes, tiled baths. All utils., inside city. VA and FHA financing. Real values for $10,650 and up. Builder, CH. 6704, or SY. 4-0534.
5 ACRES, 6 rms., bath, gas furn. $6,000 full price. SELL OR TRADE. EASY TERMS. TR. 5-2041, TR. 4-1771. Ridley Rlty., 55 12th St.

No. Atl., Chamblee, D'ville 138

$700 TO ANYONE GI RESALE WHY PAY RENT?
EXCELLENT opportunity to buy 3-bedrm. home just 2 yrs old with 25-yr. GI loan. Monthly payments. AIR CONDITIONING unit, custom draperies and w.-to-w. carpeting. Good space for basement. Fenced back yard. $700 cash and second mortgage. Price $12,500. Call Ken Miller, TR. 4-6965, EX. 7527.
Etheridge & Vanneman Realtors 4611 P'tree EX. 7527

No. Atl., Chamblee, D'ville 138

IT'S UNBELIEVABLE BUT TRUE!!! A NEW HOME LESS THAN $500 CASH TO ANYONE NOTHING MORE TO PAY
4 BEDROOMS 2 TILED BATHS CARPORT & STORAGE CENTRAL GAS HEAT HARDWOOD FLOORS
$14,500 PAY LIKE RENT $96 MONTH
YOU can deduct interest you pay from income tax but you cannot deduct rent. A big savings to you.
GO Industrial Blvd., Buford Highway to Peachtree Rd. to 5860 Winters Chapel Rd., Doraville. Salesman at site 2 p.m. til dark or call for appointment. Scott Marks. CH. 4125.
HOME OWNERS CO. BROKERS 44 PRYOR ST. JA. 4-8674

GIs $10,500 Price $53 Mo. Principal and Interest
TWO BEDROOMS, JALOUSIED DEN, 1½ BATHS, SCREEN PORCH, SEPARATE LIVING ROOM AND DINING ROOM, CARPORT, LARGE WORKSHOP IN REAR, LARGE WOODED LOT, PARTIAL BASEMENT.
CALL SCOTT MARKS, OFF. JA. 4-8674; RES. CH. 4125.
HOME OWNERS CO. BROKERS 44 Pryor St. JA. 4-8674

WESTWOOD
CONTEMPORARIES $11,500 TO $12,500 98% GI LOAN, 29 YEARS
100-FT. LOT NATURAL GAS, CENTRAL HEAT
3 BEDRMS., liv. rm. and family rm., carport. Several plans to choose from in this 94-lot subdivision. These are truly a great value. If you have a house and want a larger, better one, we can help you. Located off Chamblee Tucker Rd. 3 miles E. of expressway. Other type financing available. OPEN FOR INSPECTION
CRESTWOOD RLTY. CO. 2556 Crestwood Dr. ME. 4-5200

Most For Your Money Liberty Heights
Only $335. Cash To Anyone (NO EXTRA CHARGES OR COST)
SEE these beautiful three-bedroom homes TODAY by going north on Buford Highway 2 miles past Doraville. Then turn right at Liberty Heights sign. For further information call Jim Knabel. 47-3625.
HOME OWNERS CO. BROKERS 44 PRYOR ST., JA. 4-8674

$22,000
CHAMBLEE-TUCKER RD., near expressway, 3 bedrms., 2 baths, paneled kit. and family rm., fireplace, porch and bsmt. On large lot.
CRESTWOOD RLTY. CO. 2556 Crestwood Dr. ME. 4-5200

2 BEDRMS., $5,995 No Down Payment to Anyone
EXPENSIVE features at low, low price. Pay closing costs only. 2 bedrms., bath, hardwood paneling throughout. Follow New Home signs from Pleasantdale Rd. (between Norcross and Doraville, on U.S. 23). F. R. Brown, Norcross 2052 after 6 p.m.

BY OWNER
GI RESALE—Or will sell on new GI or FHA loan. 1½-story, located conv. to Industrial Blvd. and schools. See 4921 Keswick Dr. Phone 47-3165.

CHAMBLEE
LOVELY 3-BR. home, 310 Tobey Rd., newly and completely decorated. Only $90 mo. Chatham Rlty. Co., 1429 Ptree St., TR. 4-5716.
WINTERHILL SUBDIVISION—Open daily. New 3-bedrm. bricks. Lge., beautiful wooded lots. $10,500. Top GI and FHA loans. $55-$57 mo. Cox Rlty., 6315 Winters Chapel Rd., 47-2145, CH. 0261.
SELECT a beautiful wooded lot in new section of Northwoods and have us custom-build a home for you. Doraville Rlty. Co., 4864 Raymond Dr., 47-9488; 47-7289.
GI RESALE, 3 bedrooms, air conditioned, school bus at door. Level lot, trees. 4972 Catalina Dr., Chamblee. 47-5091.
6-RM. home. $550 cash to veteran. Page Rlty., JA. 3-4387. Vol. Bldg.

Tucker 138-A

Mostest for Leastest STONE MT. ACRES
FROM TUCKER, TAKE HOWELL DR. 1½ MILES TO PROPERTY. 1-acre lot. Atlanta's most promising suburban residential area. See our split level, ranch-type, conventional and contemporary homes. No 2 homes alike.
FEATURES — 3 bedrms., 2 baths, den and-or family room, bricks. Entry hall, L.R., D.R., double carport. Everything but refrigerator in kitchen.
SEE 6494 - 6552 - 6568 Howell Dr. and compare materials and workmanship with those anywhere in Atlanta. For information call
A. T. Smith, ME. 4-3646 PLAZA RLTY. CO. Bkrs. 2041 Gresham Rd.

CONTEMPORARIES
SEVERAL to choose from in 94-lot subdivision. Price $11,500 to $12,500. 98% GI loan for 29 years.
CRESTWOOD RLTY. CO. 2556 Crestwood Dr. ME. 4-5200

Grove Park 139

BARGAIN FOR GI
1860 NORTH AVE., NW—Real value in this 6-room home. Easy terms to GI on total price of $7,900. For full information call E. C. Ownby, JA. 3-7274 or TR. 5-3776. Owner.

Avondale Estates 140

CUTE AS PIE
THIS charming colonial-type home has possibilities of 4 bedrooms, 2 baths, den, and office, ideal for manufacturer's representative; entry, large living room, large dining room, kitchen with disposal and dishwasher, paneled den with fireplace, 2 big bedrooms and bath on first floor, room for 2 rooms and bath upstairs, with beautiful stairs leading up to semi-finished attic. Heat, electricity, and bath stubbed in. Ideally situated on lovely lot in choice section of Avondale with privileges of club, lake and swimming pool. Hard to beat at any price let alone $22,500. Mrs. Bryan, DE. 2812; ofc., EX. 6311.
North Fulton Realty Co. 3185 Roswell Rd. EX. 6311

BUY OF THE WEEK
THESE two homes should be seen to be fully appreciated.
3 BEDROOMS, living-dining room, large kitchen, family room, carport and basement.
3 BEDROOMS, separate dining room, large kitchen, screened porch, terrace. Wooded lot.
SEE 969 and 970 Collingwood Dr. GO out Memorial Dr. past Covington Hwy. to Dunnaire Estates. Call builder, ME. 4-2814 or CR. 7032.

Avondale Estates 140

7 RMS., 2 BATHS, $8,500. 3-STORY FRAME, now being used as duplex. Loc. off Old Stone Mtn. Rd., just outside city of Avondale. Bill Forkner, DE. 2334, EV. 6175.
FORKNER REALTY CO. REALTORS, Avondale Estates, Ga.

Emory 141

SHORT ON CASH?
3480 W. DENSLEY DR. — Brand-new brick, 3 BRs., 1½ baths, paneled kitchen and family room combination. Dishwasher and other modern features. On large lot in exclusive residential section. Convenient to everything. Can be bought direct from owner on terms you can afford. Price, $19,500. J. C. Petest, DE. 3694, Bldr.

WINELEAS RD.
CONV. TO EMORY UNIV., GRAMMAR SCHOOL, STORES, ON TRANSP., de luxe 2-bdrm., red brick. Spacious floor plan, ample closets, screened porch, attached garage, beautiful level lot. Exclusive.
ETHEL LILLEY, Bkr., EV. 1736 1210 S. Oxford Rd., NE CR. 6806
LARGE, small homes. Leonard Allen Co., 1250 S. Oxford Rd., DE. 4445.

Druid Hills 142

BEAUTY on gorgeous lot. Mrs. Dora Smith Rlty., Emory, DE. 3883.

Grant Park 144-A

GEORGIA AVE. duplex, on bus, near school and church. $7,000. Call LINTON HOPKINS, WEYMAN & CO., JA. 4-0281.

Southwest 145

1458 Kenilworth Dr., SW 3 BEDRMS., BATH
THIS home 5 yrs. old. Located close to Ft. Mac. and Campbellton Rd. 2-car garage, partial bsmt., priced for quick sale. Good financing.
M. K. SIMMS, CH. 8558
A&M REALTY 1845 Howell Mill Rd. TR. 5-7728
VACANT—$7,650. 3-bedroom brick, screened porch, level lot, garden and garage, 4% loan at $56.50. Will rent, $55. MU. 8-1275.

West End 146

OWNER SAYS SELL
953 OGLETHORPE AVE. Good 5-rm. semi-duplex. In same blk. with A&P Store. Will bring good income until developed for business. Jack Baldwin, PL. 3-8124, WA. 9511.
DRAPER-OWENS CO. Grant Bldg. Realtors
BABB & GREENE, Inc., REALTORS 1356 Gordon St., SW PL. 3-2186
2 BEDRMS. Like new, $7,950. Will trade. Owner, PL. 3-0183.

Cascade Heights 147

BE PROUD
HOME BEAUTIFUL. Extra-nice and extra-ordinary in cleanliness and homey features. 6 rms. (incl. 3 lrg. bedrms.), entertaining type 26-ft. L.R. w. fireplace and lrg. private pch., tiled bath, full dalite bsmt. w. tiled floor, inc. rec. rm. and ldry. rm., wooded lot 90x175. Close to Cascade trolley and new schl. Mr. Ingram, PL. 3-2571.

5-BEDRM., 2-BATH
ATT. MR. EXECUTIVE — IDEAL LRG. FAMILY BRICK HOME. Approx. 2,000 sq. ft., situated on ½-acre wooded lot, full dalite bsmt. w. garage and rec. rm. w. fireplace. Located in heart of Cascade Heights and near new grade schl. Mr. Eads, PL. 8-2507.
INGRAM & EADS RLTY. 2380 Sewell Rd., SW PL. 5-8012

AT YOUR SERVICE
SEVERAL nice homes in Cascade Heights and Southwest area. Efficient, courteous service. Call C. A. Landers, PLaza 5-4461, Curtis Weeks, WA. 4200; Howell Tribble, CH. 2338; Paul W. Heard, PL. 3-0421; M. E. Trumpseed, PL. 5-2085, or call the office.
Cascade Rlty. & Ins. 809 Cascade Ave., SW PLaza 3-3412 PLaza 5-5673

FIRST OFFERING
CUSTOM built by owner in building supply business. Located on large wooded lot, this 2-bedrm., den bung. is tops. Stairway to full attic and nice basement. Curtis trim throughout. Not a new home but very outstanding. Chatham Ave. Jack Baldwin, PL. 3-8124, WA. 9511.
DRAPER-OWENS CO. Grant Bldg. Realtors

1570 Avon Ave., $11,250
3 BEDRMS., tiled bath on 50x150 lot. 1 blk. from schl., 2 blks. from trans. Util. rm., disappearing stairs to attic. Price incl. liv. rm. rug, stove and window fan. To see, call M. W. Anderson, PL. 3-5686, nights.
George L. Wilson, Agt. 2323 Cascade Rd., SW PL. 3-1081

MODERN 6-RM. HOME
BRICK and redwood, 2 yrs. old. Central gas furnace, basement, carport, pretty fenced lot, near transp. Only $14,500. FHA or assume loan. Stanaland, PL. 5-8212, PL. 5-5711.
J. FRED MILLER CO., Bkrs., E. Pt.
HOMES AND LOTS FOR SALE E. H. Crim, PO. 7-9778; nights, TR. 3-0794.
ESKEW BUILDING & DEV. CO.
SANDTOWN RD. near school. 5 rms., scr. porch, $9,250. Redec. McKown Realty, 2520 Cascade Rd., PL. 3-4594, PL. 3-5045.
1765 DELOWE DR.—Three bedrooms, 1¼ baths, 110x200 lot, near school, transportation. PLaza 8-3452.
$550 GI 3-bedrm. bung.; nice lot. MIMS RLTY., 749 Oak, PL. 5-2077

Ben Hill 147A

BUY NOW FROM BUILDER AND SAVE
NEW 6-room brick, carport, large wooded lot. TR. 4-1714.
$595 DOWN, 6-room, bath, 2 lots. PO. 6-3611.
Amil J. Gerlock, Bkr., College Park
NEW 3-bedroom, ranch-type brick, $12,700. Hogan Rlty., Ben Hill, PL. 8-5501.
2330 CHERRY BLOSSOM—New contemporary. Bruce Dyar, PL. 5-7337.

Sylvan Hills—Capitol View 148

BEAUTIFUL LOCATION
$1,350 DN., $66 mo. buys this beautiful home located 493 Erin Ave., SW. Near everything. Priced to sell quickly. PO. 7-0074.
IVAN C. JONES Rlty. Hapeville
3-BEDROOM brick, 1584 Beatie Ave., SW, facing lovely Perkerson Pk., near schools, churches, shopping centers. Call PLaza 5-0113 for appointment.
TO BUY, SELL OR RENT SIMEON L. STEED RLTY. 2058 Sylvan Rd., SW PL. 3-5113
WILLIAM R. JOINER REALTY CO. 916 W. Peachtree NE TR. 6-5507

Kirkwood 151

MUST SELL
LOVELY 2-bedroom, den, screened porch, on nice street. GI resale. Small cash down payment. Assume notes, $72 month. DE. 8954, JA. 3-8654.

East Lake 152

100% GI LOANS ARE ALMOST A THING OF THE PAST
If You Want 3 LARGE BEDROOMS BEAUTIFUL BRICK FULL-SIZE BASEMENTS BIG LOT ALL UTILITIES
PRICED $13,950 TO $14,500
AWAY from noise, only 25 minutes to downtown. SEE THE LAST TWO 100% GI HOMES IN BEAUTIFUL TONEY GARDENS
GO GLENWOOD 1 mile past Candler Rd., turn right on Glendale and continue straight ahead to TONEY GARDENS. C. H. Britt, WA. 0636, after 7 p.m., DE. 1462.
RANKIN-WHITTEN 141 Carnegie, WA. 0636 Realtors

$10,950 3318 St. Patrick St.
5-RM. brick home that is neat and clean as a pin. Floors, walls, ceilings in perfect cond. Full tiled bath, perm. stairs to floored attic. Nice conc. terrace in rear. Conv. to schools. 1 blk. trackless trolley. Located off Candler Rd., near Boulevard Dr. and Memorial Dr. Joe McCrory, CR. 3861, ofc.: ME. 4-7743, res. EXCLUSIVE.
L. W. MORRIS CO. 113 Trinity Pl., Bkrs., Decatur

RESALE
NOTES $58 PER MO. TOTAL PRICE $9,000, 6 rms., tiled bath, fireplace, separate din. rm., blinds included. Nice lot with shade trees. Call Turner, res. DE. 7988.
ALEXANDER RLTY CO. 3128 Glenwood Rd. CR. 2661

$1,600 CASH
VERY pretty home, near club house and transp. Total price only $9,500. Excl. Home, DE. 7301; ofc. CR. 5835.
Bob Blackwell Rlty., Dec.
SEE BOULDERCREST ACRES 6-ROOM bricks, $11,900 to $14,500. OFFICE, CR. 1761 BENEFIELD REALTY, DECATUR

East Lake 152

3 BEDRMS. AND DEN
SPOTLESS home near East Lake School and bus. Vacant. Priced to sell. Sharp, CR. 4943, CR. 1426.
SPITLER RLTY., 254 2nd Ave., SE

Candler-Glenwood Sect. 152A

SEE BEAUTIFUL TONEY VALLEY FOR Quality Construction
3 and 4-Bedroom Homes BRICK—2 BATHS FULL BASEMENTS
RANCH TYPES AND SPLIT LEVELS $13,100—$16,200 BEST GI AND FHA TERMS
GO MEMORIAL DR. to Candler Rd., turn right and go 3 blks. past Toney School on left. McAllister, or Harwell, EV. 8171; after 8 p.m., DE. 9469.
RANKIN-WHITTEN 141 Carnegie WA. 0636 Realtors

TOMORROW'S PLAN RANCH STYLE BRICK HOMES 12 COMPLETED
3 BEDROOMS PLUS FAMILY ROOM 1½ BATHS CARPORT HUGE DALITE BASEMENT SEE
TILLSON PARK $13,800 TO $15,500
GO So. Candler to Tilson, turn right, 1 mile on to Tyler Way and Cranbrooke Dr. Lee Wilson, TR. 2-5595.
RANKIN-WHITTEN 141 Carnegie. WA. 0636 Realtors

YOUR BEST BUY
SEE our new style brick homes, 3 bedrms. and den, 1½ baths, nice size wooded lots, all utilities, paved sts.
Only $300 Down, Anyone Nothing More to Pay Payments Lower Than Rent
GO Glenwood Ave. to drive-in theater, turn left, follow signs. Open daily until dark. For information, EX. 6366.
Dick Doetsch Builder

GI RESALE $1,295 DOWN NO CLOSING COST PRICE $11,500
3-BEDRM. brick, combination living-dining room, carport, storage rm. Payments $85 mo., including taxes and ins. 4300 Longleaf Dr., Westbrook. EV. 5551.
Perry Williams Rlty. Candler at Glenwood DE. 3328

A REAL BUY GI RESALE
$65 PER MO., INC. T. AND I. 2-BEDRM. brick, tiled bath, sep. din. rm., blinds incl., awnings, big lot with shade trees and BBQ pit. Back fenced. Conv. to schools, transp. and shopping. Call Bedford, Res., EV. 3759.
ALEXANDER REALTY 3128 Glenwood Rd. CR. 2661

MOD. 6-RM. BRICK Ranch Style, Carport
3373 GLEN VALLEY DR. BEST GI and FHA financing. Attrac. 3-bedrm. home, tiled bath, hwd. floors, util. rm. Conv. loc. near trolley and shopping. Move in immed. Open and vacant. Only $13,000. Tindall, EV. 6239; ofc., CR. 1761.
Benefield Rlty., Decatur
GI RESALE—4% loan. 3 bedrooms, bath, living room-dining room combination. Enclosed sunporch. On beautifully landscaped large lot. Call CRescent 7086.
Bell Stephens Rlty. Sales and Ins. 663 S. Candler Rd., Dec., EV. 3212

Decatur 153

CHOICE LOTS (PLENTY OF TREES) VALLEY BROOK ESTATES
TOP GI LOANS LOW MO. PAYMTS. $67-$73 (INCLUDING T. AND I.)
NEW BUS SERVICE
MODEL HOME OPEN DAILY 1312 FLAMINGO DR. ME. 6-2313
DIRECTIONS:
DRIVE OUT SCOTT BLVD. PAST DRIVE-IN THEATER, CONTINUE OUT LAWRENCEVILLE RD. TO VALLEY BROOK SIGNS. TURN RIGHT CONTINUE TO MODEL HOME.
MRS. COWART, ME. 4-7564 ME. 6-1407, OFF.

TOP VALUES IN MEADOWBROOK ACS.
3-BEDRM.—BRICK FULL BASEMENT
Near Belvedere Plaza Grade-High School
TOP GI LOANS LOW DOWN PAYMTS.
MODEL HOME OPEN DAILY 4127 BOBBIE LANE EV. 4319
DIRECTIONS
GO MEMORIAL DR. 2 BLKS. PAST BELEVEDERE PLAZA, CONTINUE ACROSS COLUMBIA DR. TO MEADOWBROOK ACRES SIGN. TURN RIGHT, CONTINUE TO MODEL HOME.
BOB SMITH, CR. 1321 OFF., ME. 6-1407
Whitley Rlty. Co., Inc. 1408½ MEDLOCK RD.

BUY IN BELVEDERE PARK
WELL-KEPT, refined neighborhood, ideal for children.
WALKING distance of 2 schools . . . on transportation . . . convenient to churches . . . adjoining Belvedere Plaza Shopping Center.
HIGHLY restrictive for your protection.
ARCHITECTURAL designs ranging from traditional to contemporary to modern.
$12,00 TO $16,500
3 Bedrooms 3 Bedrooms and Family Rm. 1, 1½ and 2 Baths
Full 100% GI Loans Top FHA Loans
SELECT YOURS NOW
GO MEMORIAL DR. just past Candler Rd. to Belvedere Plaza Shopping Center and turn right to Belvedere Park. Glenn Gilbert, CH. 0360 Joe Mixon, PO. 7-3024 John Prator, TR. 4-9412
Adair Realty & Loan Co. Realtors WA. 0100 Healey Bldg.

3-BEDRM. BRICK GI RESALE
EXTRA CLEAN, ready to move in. Has nice kitchen, plenty of cabinets, tiled bath, paneled den, carport. Close to Belvedere Shopping Center. To see call Watson, DE. 3122.
ALEXANDER RLTY. CO. 3128 Glenwood Rd. CR. 2661
Barksdale Rlty., Realtors "THE HOME FINDER" 820 N. Highland TR. 4-6391

Decatur 153

NOTHING DOWN For Non-GI's Is Hard to Believe Indeed—But If You Doubt, Come Out and Scout, You'll See We Don't Deceive
TURNER HEIGHTS
NEW 3-BR. 1½ TILED-BATH BRICK HOMES. LARGE WOODED LOTS. CENTRAL GAS HEAT. WALK TO SCHOOL.
GO East on Glenwood Rd. to West Austin Rd., turn left to Austin Circle, then left to homes. John Goree, DE. 2564 Scott Marks, CH. 4125.
HOME OWNERS CO. BROKERS 44 PRYOR ST. JA. 4-8674

EXCELLENT LOCATION N. DECATUR SEC.
A LOVELY home with duplex possibilities. Large lot 168x225. Large liv. rm. with fireplace, 3 bedrooms, spacious kitchen with breakfast area, 1½ baths, full bsmt., only 2 years old. On trans., near shopping center. Shown by appt. only. Exclusive.
MRS. COWART, ME. 4-7564 OFFICE, ME. 6-1407
Whitley Rlty. Co., Inc. 1408½ MEDLOCK RD.

BELVEDERE GARDENS $13,300-$14,500 VA-FHA Financing
NEW 3-bedroom brick homes on homey wooded lots. An established community of good neighbors and near Belvedere Plaza Shopping Center. Some full basements, one with nice screened porch. Quality construction, including plastered walls, ceramic tile baths, etc.
MEMORIAL DR. past Columbia Dr. 1 block and turn right on Beech Dr., then 1 block and turn on Bonway Dr. Stop at our sign.
Harold Thompson, ME. 6-1200
Adair Realty & Loan Co. Realtors WA. 0100 Healey Bldg.

TOMLIN OF BUCKHEAD "STUDIO OF HOMES"
AVONDALE ESTATES LAKE FRONT HOME
SEE THIS, 3 BRs., 2 baths, sep. D. R., lrg. kit. with brkfst. area. Daylight bsmt. AIR-CONDITIONED. On beautifully landscaped lot. Neat as a pin. Walk to schools. PRICED IN LOW 20s TO SELL THIS WEEK. MRS. MIXSON, CH. 0743; Ofc., EX. 4636.
TOMLIN REALTY CO. REALTORS 3201 P'TREE RD., NE

OPEN TODAY 1348 ANTHONY DR. NO. C.C. TO GI
IF you want to buy a home with no down payment, see today a 3-bedrm., liv. rm.-din. rm. comb., modern kitchen with Delmar kitchen cabinets, tiled bath with shower, fully air cond., lrg. carport with util. rm. Priced only $11,500.
JACK BOYT, ME. 6-5263 OFFICE, ME. 6-1407
Whitley Rlty. Co., Inc. 1408¼ MEDLOCK RD.

4 FINER HOMES
3-BEDROOMS, 2 baths and den. Executive type, family size top quality and value all are new or nearly new choice locations in Decatur Kenilworth Estates by the lake Avondale Estates and suburban all priced in the Twenties good financing, quick possession. Mr. Duffee, DE. 2549, res., DE. 9915
Grady Duffee, Realtor Suite 100, Rutland Bldg., Decatur

BUSINESS LOCATION
50x225 LOT with 10-room convertible residence, next door to Decatur's newest and best retail shopping center.
Call DE. 2549, res., DE. 9915
Grady Duffee, Realtor Suite 100, Rutland Bldg., Decatur

$635 Cash to Anyone
A CLEAN 5-room brick house, notes $88 mo., incl. T. and I., no closing cost or side note. Priced $10,000. 158 Brenda Court. Call Louis Henson, DE. 2534; ofc.: DE. 9926, res.
FORKNER REALTY CO. REALTORS Avondale Estates, Ga.

323 RIDGELAND AVE. (OFF SYCAMORE)
NICE 2-bedrm. frame home, located on dead-end st. Lots of trees, lrg. scr. porch. Price $6,750. Call Tom Hubert, EV. 1781 or EV. 7951.
TOM HUBERT REALTY CO. 1970 DeKalb Ave., NE

ATLANTA AVENUE
6-ROOM asbestos shingle, in excellent cond. Pretty lot 100x200. Priced to sell for only $8,500. John Cunningham, DE. 7662; ofc., CR. 2606.
Wheat Williams, Rltrs. 119 E. Ponce de Leon Decatur

3-BR., 2-BATH BRICK
IN Glendale Estates, specially priced for quick sale.
LUTHER ALFORD, Bkr., CR. 1222. Masonic Bldg., Dec. Home DE. 0422
GI RESALE, NO C.C. See 3142 McCURDY WAY. 6-rm. brick home, dalite bsmt. Reas. cash payment and assume loan. WA. 4931.
RAYMOND WHITEHEAD RLTY. 1204 MILTON TER.
GI RESALE — Dandy, almost-new split-level brick, 2 bedrooms, paneled den, ceramic tiled bath, basement. 3620 Monterey Drive. $2,200 down, $75 month. EVergreen 7965, after 6:30.
T. C. HOLMES & SON ME. 4-8591, ME. 4-8581 Decatur
LOVELY Pendley Hills Ests., out Memorial, 400 Cov'gton Hwy., 1½ mile.
MILLER-TERRELL CO., INC. LOANS-REAL ESTATE JA. 3-5808
100% GI LOANS Forkner Realty Co., Avondale
INDIVIDUAL will pay cash for GI equity. Call MUrray 8-8850.

College Park 154

$795 CASH DOWN
DANDY 2-BEDROOM HOME 315 TANNER Rd. Only $5,975 total price. Notes $58.09 mo. IN NICE condition. All modern conv. 1 block transportation.

6-RM. BARGAIN
609 BOSTWICK DR. ONLY $10,000 for this lge. 3-br., home, with garage and fenced back yard, large wooded lot. 9% down on FHA, near N. Clayton High and grammar schools. Tindall, EV. 6239, Ofc. CR. 1761
Benefield Rlty., Decatur

3 NEW 3-BEDROOM ALL-BRICK HOMES
TILED bath, shower doors, washer outlet, central heat adaptable for air cond. at minimum cost. In one of College Park's best sections. Price, $12,500. $1,400 cash. Move in now, no notes until 1957. Open for your inspection at any time. Go South Main St. to Brown Rd., turn west, go ½ block, turn right on Draper Dr., see sign. Call King, PO. 7-2519; PO. 1-8233.

$8,950 NEWTON ESTATES
SAVE $1,500. Owner will sacrifice for QUICK SALE. See 309 Northwest Drive. Call Lee Wilson, TR. 2-5595.
RANKIN-WHITTEN 141 Carnegie—WA. 0636—Realtors

NEW LOW DOWN PAYMENTS VET. $200, FHA $450 $9,000-$9,750 MO. PAYMENTS APPROX. $59 INCLUDING T. AND I.
DIRECTIONS: From RR station in College Park go S. Main St. to E. Bell St., turn left to Willow St., turn right on Willow to model house.
Northside Investment Co. BROKERS Day, EX. 9227 Nights, PO. 7-7456

630 E. PRINCETON
7-RM. FRAME. 2 nice lots, all for $8,500. See outside and call Mr. Waldrop, PO. 7-7456 for appt.
Northside Investment Co. BROKERS Day, EX. 9227 Night, PO. 7-7456
3-BEDRM. BRICK GI resale. Small dn. paymt., assume loan $72.29 mo.
NEWTON ESTATES—Spacious 3-bedrm. brk., many extras. Mrs. Chambers, PO. 7-3084, Brogdon Rlty., 1299 W. P'tree, PO. 1-0783.
For Better Homes See Newton Est. Bldrs., PO. 1-6016. 1004 Roosevelt Hy.
6-RM. brick, carport, tile bath. Floyd Grainger, TR. 4-1569, Mab., Ga.

East Point 155

2 BATHS, 3 bedrooms, living-dining combination on 90x143-ft. wooded level lot. $15,100.
2 baths, 3 bedrooms, separate dining on 90x140-ft. wooded lot with large storage basement, $15,250. Stream in rear.
DOLPHIN HOMES PO. 1-1162, PO. 1-5969 PL. 3-8985
FOLLOW DeLowe Dr. in East Point 1 blk. south of Headland and turn on Leith Ave. then only 1 short blk. to Lancaster Dr.
BE SURE TO WATCH FOR THE OPENING OF BONNYBROOK ESTATES, CONNALLY DR. AT DODSON DR. ON OR ABOUT OCTOBER 21.

IF YOU WANT THE BEST IN MATERIAL AND WORKMANSHIP, SEE THESE 1 and 2-BATH HOMES, 1,200 to 1,300 sq. ft. ON BEAUTIFUL S. CLARK DR. To reach, go Washington St. to Ben Hill Rd., go 1 blk., turn right on S. Clark for 2 blks.; from DeLowe turn east on Dorsey, go 1 blk.
$14,500 TO $16,500
NEAR schools, recreation. OPEN DAILY. 20 other wooded lots to select from in East Point's most beautiful section, FHA and conventional loans. PO. 1-4483.
BUILT AND FOR SALE BY EUGENE V. STARR, Inc.

GI OR FHA OR conventional loans avail. Good 6-rm. home, 8 yrs. old, 2 bas F.F. pretty floors, bsmt. Mr. Harrell, PL. 3-0141.
EXCELLENT LOCATION OUT-OF-TOWN owner says sell 3½-yr.-old ranch-style brick, 3 bedrms., den, corner lot. Mr. Hood, PO. 1-4340.
BARGAIN IN this 3-bedrm. home, 2 gas F.F., hwd. floors. Only $10,750. Mr. Puckett, PO. 7-8886; ofc., PO. 7-2676.
TUCKER RLTY., Realtors, E. Point

1010 BLOUNT PLACE
6-RM. HOME, level fenced-in lot. One block from Parklane Elementary School. $10,850. GI financing available. Call Henry Klentz, TR. 5-3353.
D. L. Stokes & Co., Inc. Brokers (K-1) TR. 6-3361 680 W. P'tree

OLD COLONY RD.
3-BEDROOM bungalow, like new, in this attractive neighborhood, furnace, many closets, carport, lot 65x160. $10,000. Already financed. Mrs. Kendall, PO. 6-2858, PL. 5-5711.
J. FRED MILLER CO., Bkrs., E. Pt.

PLANTATION PARK
2-AND-3-BEDROOM brick homes, 1½ baths, on large wooded lots, near schools and shopping.
ALL FINANCING PO. 7-8056, Petty Bros., PO. 7-0044
314 JEFFERSON AVE.
PRICE REDUCED on this beaut. brk. Has 2 bedrms., lrg. den, full bsmt., dbl. garage. Only $16,500. $2,700 down plus closing cost. $91.04 per mo. See it, buy it. PO. 1-2158. East Point Rlty. E. Point

Price Reduced to $4,700
$500 CASH, bal. $50 mo., T. and I. included, 2-bedrm. frame. Vacant. Fulton, PO. 7-3562, PL. 5-5711.
J. FRED MILLER CO., Bkrs., E. Pt.
BEN HILL RD., almost new 6-rm. brk., will trade for frame, close to transp. and schls.
DURRETT RLTY. E. Pt. PO. 7-9436
BRICK duplex, almost new, 4 rooms ea. unit. Tiled baths. Rent $200 mo. PO. 1-8837.
HARTLEY-NOLEN RLTY., E. Pt.
To Buy, Sell or Rent EAST POINT REALTY CO. Day or Night, PO. 1-2158 Realtors 305 Main St.
MAKE offer, 118 N. Church St. 7-rm. home. Brogdon, 1299 W. P'tree. PO. 1-0783.
NEW 3-BR. brick home, $10,500. G. A. Stauffacher, PO. 1-2519, E. Pt.

Hapeville 156

CHOICE LOCATION
BEAUTIFUL 6-rm. frame. Like new. 3317 Old Jonesboro Rd. Near everything. Garage, lrg. rumpus rm. Could be made into 2 rms. See this before you buy. Priced to sell quickly. $13,000. PO. 7-0074.
IVAN C. JONES Rlty. Hapeville

BARGAIN
FRAME duplex. Income $100 per month. Furniture included. Price, $4,950. Terms. Mr. Kingsley, res. PO. 7-8279.
Southside Rlty. Co., Inc. 3556 Perkins St., Hapeville PO. 7-1576

5-ROOM BARGAIN $7,950
$1,200 down, $75 month. Short loan. No closing cost. PO. 3-4961.
JOHN M. HARRIS, BKR., PO. 7-1438
TO BUY or sell in Hapeville, call The McCord Co., Bkrs. PO. 7-1546.

Forest Park 157

ATTENTION! VET OR NON-VET
NEW 3-BEDRM. BRICK HOMES ON THE NORTH SIDE OF TOWN, east of Hwy. 54. City sewers, paved streets with curbs, conc. drive and walks. Central gas heat, conn. and drain for auto. washer. $11,000. 2% down. Notes less than rent. FHA or CONV. LOANS. Call MR. BURTON, PO. 7-2829; OFC., MU. 8-3384.
EWING & BOWDON REALTORS 1032 HEALEY BLDG.

4-Bedrm., 1½-Bath Brk. HIDDEN FOREST
BEAUTIFUL WOODED LOTS $11,950 2% DN., VETS
OUR lovely model home at 132 Brookwood Dr. PO. 1-0833; PO. 7-9423.
Van Houten & Shone, Bkrs 1228 MAIN ST. Forest Park

EXCELLENT COND.
4-RM. FRAME—Bath, gas f.f., shady wooded lot. $150 dn. GI, or $350 dn. FHA plus clos. cost. Mrs. Steenrod, PO. 7-9589, PO. 6-3675.
LOUISE C. STUBBS, BKR., E. PT.
FOR better buys, Forest Park Rlty. & Ins. Co., 1137 N. Main, PO. 7-0531.
4 A., 2 houses, conveniences. Claudia C. Huigan, Bkr. PO. 7-1879.

East Atlanta 158

BRAND-NEW . . .
1486 BOULDERWOODS DRIVE. Three bedrooms, with plenty of closet space, ceramic-tile bath, modern kitchen with metal cabinets, large living and dining room combined. Beautifully wooded lot. Price $13,100. Good FHA or GI financing.
OPEN TILL 6
FROM East Atlanta come south on Flat Shoals Avenue to Bouldercrest Drive. Come 1.6 miles down Bouldercrest to BOULDERWOODS DR. Call Oliver Wright, residence CH. 1603, or Bill Menton, TR. 5-3145.
Adams-Cates Company Realtors WA. 5477 201 Hurt Bldg.

GI RESALE 2129 DONNALEE (off Glenwood near Bernice) ONLY $10,000
5-RM. brick. Excellent condition. Liv. rm. w/fireplace, 2 bedrooms, sep. din. rm., insulated attic, nice kitchen, fenced back yard; assume 4% loan. $62.49 monthly includes all. C. H. Britt, WA. 0636; after 8 p.m., DE. 1462.
RANKIN-WHITTEN 141 Carnegie—WA. 0636—Realtors

EASTWOOD MANOR East Atlanta's Finest
COME LOOK and COMPARE size, design, variety, constr., location, conv. and VALUE. 2, 3 and 4-bedrm. bricks. All have dens, 1½ or 2 baths. Single or double carports. Most have basements and wooded lots. DIRECTIONS: Go Flat Shoals to first street on RIGHT past Ormewood intersection. Follow signs. Open 2 till dark daily. MU. 8-4372; MA. 7-3071, eves. Little Rlty. & Ins., 213 Flat Shoals
ALREADY FINANCED
PRAC. new duplex, 8 rms., no loan costs. Has 4 rms. each apt., tiled bath, sep. meters, bsmt. stor., shady lot, gas heat. Only $13,950. Call Jim Linch, MU. 8-8896, Ivie, MA. 7-5068.
RALPH IVIE RLTY. 349 Moreland, SE JA. 4-7541

$200 Plus C.C. and GI
738 MAYNARD TER., SE 5-RM. frame, clean as a pin. Level, landscaped, fenced lot. Bsmt. Good quiet neighborhood. Leatherman, TR. 5-5605, MA. 7-0222.
UNITED RLTY., 676 N. Highland

FIRST TO CALL
WILL get this bargain, Sylvester Rd. 2-bedrm. modern home, lot 50x200. Price $5,950. Only $750 down. Notes $50.75 Mo. No closing cost. Cooley, MA. 7-1413, Atl. Rlty. Co., WA. 6677.
SEE PARKER RANCH, 100% 30-yr. GI loan, 3-BR. bricks, $11,250 up. CR. 3887.
PLAZA REALTY CO. 2041 Gresham Rd., SE
BY OWNER, Gresham Park, 6-room brick. Pay equity, assume loan. DEarborn 7820.

Marietta 159

NEW 2-bath brick veneer, Marietta's west side. Chas. C. Wilson, Inc. Realtors, Marietta 9-6371, 8-8322.

Marietta 159

100% GI LOANS! "Kennesaw Woodland" "BRIARWOOD HILLS"
3 BDRM. bricks with 2 baths, carport, central forced-air gas heat.
"SPRING VALLEY"
$150 CASH now to veterans. Move in. No monthly payment until Dec. 1.
"MEADOWBROOK"
$200 CASH now to veteran. Move in, no monthly payment 'til December 1.
CALL for information and directions.
Howard Simpson & Assoc. 60 Walton St., JA. 5-8521 or 45-8012.

Smyrna 160

$295 DOWN NO CLOSING COST
3 BDRMS., brick front, on big corner lot in Belmont Hills subdivision. FHA financed. Notes $79 per mo. incl. T. and I. 659 Cherokee Rd. or call JA. 4-5632, Mr. Lenny.
HOUSES—ACREAGE—TRACTS NEW—RESALES DIAL 43-7424
JACK W. Boone & Co., Smyrna, Ga.
WILL take small cash payment on 3-bedrm. home already financed; in city limits. WA. 2651.
NEW 4-RM. bricks. Kennesaw Land & Sales Agcy., Inc. Marietta 45-9823.

Austell-Mableton 161

SEE the beautiful brick homes in Gordon Hills Subdivision before you buy.
DUNN REALTY CO. Mableton, Ga. Austell 2820
SOSEBEE RLTY. & INS. CO. MABLETON, GA. AUSTELL 2280

Suburban 162

NEAR COVINGTON
IN charming village of Oxford, home of Emory Junior College. A completely remodeled and modernized one-story older home on a spacious lot with beautiful trees. Pine-paneled TV or family room. In addition to large hall, living room, dining room, study, three bedrooms and two completely new baths. The cheeriest kitchen you've seen in a long time. Unexcelled new central heating plant. 25 miles down Covington highway from Memorial drive. Ready and waiting for you to move in. Phone me for appointment to see this charming home. Price $17,000.
GEORGE PORTER MacMAHON Realtor Covington, Ga. 205 Bank Bldg. Phones 2816 and 7400

Save $1,000 to $1,500
LIVING-DINING rm. combination with fireplace, 2 bedrms., den, 1½ baths, large kitchen, breakfast rm., daylight basement, on large wooded lot. Small down payment will handle. Go Memorial Dr. to Indian Creek Dr., turn sharp left to Rock Bridge Rd., 3rd house on left.

5 NEW BRICKS
$12,500 TO $17,000. Lrg. lots. County water, natural gas, cent. heating system. Gordon Rd., Cobb County. PL. 5-1877, Mr. Neely. PL. 5-2561.
J. D. OTWELL, Realtors, 609 Ashby.
FAIRBURN, GA.
GO 2 miles Rivertown Rd., right on White Mill Rd. 6 rms. and bath, 45 acres more or less, lakesite. Sign on property. Priced $10,500.
Call day or night PO. 7-1040
ROBT. F. CARROLL RLTY., E. Pt.

6-ROOM FRAME
1¼ YRS. OLD, 8 and 9-10 acres, 4 mi. off Rsvlt. Hwy. Go Old Nat. Hwy. to Creel Rd., 1st house on right. Fulton, PO. 7-3562, PL. 5-5711.
J. FRED MILLER CO., Bkrs., E. Pt.
FOR SALE—Cash or terms, 500-ft. frontage, 337 ft. deep, Pylant Road, Northeast 415 ft. off La Vista Road just beyond Cooledge Road. Will split 100-ft. frontage if wanted. TRinity 6-1669 evenings.
N. OF ROSWELL, city home in country setting, on paved road. Large and small acreage tracts. W. H. Smellin, Roswell 5896, or MU. 8-8890, Georgia Real Estate Service, Cartersville, Ga.
OLD BILL COOK RD. — 3 rms., 4 acres, $3,300. PO. 6-3611.
Amil J. Gerlock, Bkr., College Park
TWO-FAMILY duplex, rented, Fairburn, with 1½ acres of land. Reasonable. Ph. 7273 Fairburn.
40 A. N'side pvd. rd. $3,850. Schumpert, Bkr., Arcade, JA. 5-7738.

Industrial Property 163

INDUSTRIAL SITE FOR SALE OR will build 10,000 to 40,000 sq. ft. 2½ acres on Ellsworth Drive. Call Leon Economy.
WARD WIGHT REALTY CO. Healey Bldg. Realtors JA. 4-7585
5,400-SQ.-FT. whse.-office bldgs. close in w-10-year ½-acre leased ground. Full city block trackage. Adjoining approx. acre available. Bldgs. and lease for sale. $15,750. Phone MU. 8-3280.

Investment Property 164

BRICK DUPLEX FINE VALUE, $22,000
ON TRANSPORTATION. In perfect condition inside and out, with a beautiful wooded lot. One 5-room unit with screened porch and concrete basement. One four-room unit completely paneled. This is an exceptional value. For details, call GAD RUSSELL, EX. 7502 today, EX. 4164 tonight.
Spratlin, Harrington & Thomas, Inc., Realtors 288 E. Paces Ferry Rd. EX. 7502

1 Blk. Off P'tree Rd.
NEW 12-unit brick, 2-bedrm. air cond. apt. Tenants furnish all utilities. Annual income $17,640. Nicely financed.
ALSO
16-UNIT brick, 1-bedrm. apt. A-1 cond. Near Ponce de Leon. Income $12,582. Low rental. Priced right. Call D. C. Taylor, TR. 4-0885, CR. 4538.
HUBERT-TAYLOR RLTY. CO. Realtors 663 W. P'tree St., NE

ACREAGE
200 ACRES in Fulton County, just outside of Fairburn. Area will soon have county water and expressways. Only 24 miles from Five Points. Has almost 6,000 feet of paved road frontage, only ¼ mile off Roosevelt Highway. Price on whole tract (including two good houses) $43,000. Or will sell 82 acres without a house for $12,300. Call Blackwell, WA. 5477. Evenings, CR. 0629.
Realtors WA. 5477 201 Hurt Bldg.

OFFICE BUILDING
LOCATED between the Peachtrees—near Biltmore Hotel. Modern brick building suitable for doctors or general offices. Present annual income approximately $13,000. Special price. Attractively financed. Phone Hoke Blair, TR. 4-7906.
Adams-Cates Company Realtors WA. 5477 201 Hurt Bldg.

BRICK DUPLEX
3 RMS. ea. side. Kirkwood section. Tenants furnish own utilities, except cold water. Ea. side rents $55 per mo. Price $9,000. Call Tom Hubert, EV. 1781 or EV. 7951.
TOM HUBERT REALTY CO. 1970 DeKalb Ave., NE

Enhancement Value
A TWO-STORY brick house on lot 134x245. 400 feet south from Peachtree corner on 3131 Piedmont. Price $40,000. Call Wright, residence, CH. 1603.
Adams-Cates Company Realtors WA. 5477 201 Hurt Bldg.

SACRIFICING
4 UNITS, 616 Hansell St., SE. Rented $185 mo. $10,000. Duplex, 1244 Sells Ave., SW. 9 rooms, 2 baths, 79x218 lot. Rented $115 mo. $7,000.
LOOK at these and if interested and able to pay ½ down, write me. William A. Mullis, Box 56, Yatesville, Ga.
DUPLEX FRAME—5 and 2-room apts. 351 Sixth St., NW. $1,680 income. Gas heat. Priced $10,500.
4-UNIT BRICK APT., 5 rms. ea. Annual income $2,760. Cent. gas heat. 784 Edgewood Ave., NE. Go by, see and call TR. 4-0627.
FOURTEENTH STREET—By owner. 4 furnished units, in rapidly developing business area, grossing over $3,000. Partially financed. MUrray 8-8390.
CHATHAM BROS. REALTY 70 Fourth St., NW TR. 5-5917

Business Property 165

STORE OR OFFICE BUILDING
BRICK and cement building, 50x50. One-story. Parking in rear. Lot 68.4x100. Located in business section of East Atlanta. Call Wright, CH. 1603.
Adams-Cates Company Realtors WA. 5477 201 Hurt Bldg.
WAREHOUSE SITES WITH RAIL FACILITIES FOR SALE OR WILL BUILD
CHATT. IND. AREA — 28 acres. $20,000; also, ¼ acre and up.
PIEDMONT at Expressway — 1½ acres.
WHSE. sites — Non rail. Prominent. For building 4,000 sq. ft. and up Call FRANK CARTER JR.
DRAPER-OWENS CO. WA. 9511 Realtors Grant Bldg.

STEWART AVE.
NEAR Lakewood Avenue. A choice piece of property suitable for your business establishment. 100x265 with good 6-room bungalow. Available now. We can sell at a real bargain. Phone Hoke Blair, TR. 4-7906.
Adams-Cates Company Realtors WA. 5477 201 Hurt Bldg.

1140 GORDON ST., SW
3 BEDROOMS, living room, dining room, kitchen and bath. Zoned business. Lot 50x150. Call Mrs. Clark, TR. 6-2864.
WALL BROS. RLTY. CO. 975 W. Peachtree TR. 6-2616
VACANT LOT, McDonough Blvd. near Moreland, 150 by approx. 550, zoned commercial, 200 ft. ideal for small shopping center, or colored apts. or both. $13,750. Mr. Pritchett, JA. 4-7781, TR. 4-6645.
EAST ATLANTA REALTY CO. 498 Flat Shoals Ave.
DOWNTOWN — 104-foot M-2 lot. $7,500. TR. 4-1156.

Business Property 165

COWLES-CARSON, INC. 309 PHARR RD. EX. 7334

Vacant Lots—Subdivisions 166

MAKE $500 BUY LOT TODAY 1-ACRE LOT
150-250 FT. FRONTAGE LARGEST LOTS at the smallest cost with the highest restrictions ever offered in DeKalb County at $2,000. Natural gas, county water, lights and phone. 1¼ miles to shopping and schools. 25 minutes downtown Atlanta.
A. T. Smith, ME. 4-3646 PLAZA REALTY CO. Bkrs. 2041 Gresham Rd., SE

PINE FOREST
SEVERAL beautiful lots available in this fashionable suburban location. All are covered with pines and hardwoods. Easy walking distance to elementary school. Completed homes worth $19,500 to $27,000. Prices range from $2,500 to $3,500. Call Blackwell, WA. 5477. Evenings, CR. 0629.
Adams-Cates Company Realtors WA. 5477 201 Hurt Bldg.

ATTENTION, BUILDERS
13 LOTS, College Park. Approved by FHA for 203 i (old Title 1 section 8), low-cost houses. $3,100 for all.
Northside Investment Co. BROKERS EX. 9227
BEAUTIFUL wooded lot, 150x360, located just off Marietta Highway, near Paces Ferry and intersection of new expressway. Exclusive section, all utilities. For sale by owner. Telephone EX. 1616, residence; office, JAckson 5-7458.
CASCADE HEIGHTS — 100-ft. lot on Avonwood Cir., just off Avon Ave., suitable for split-level home or dalite bsmt. Total price only $2,750. Mr. Pair, PL. 5-7422, PL. 5-3511.
DOUGLAS WOOD Rlty., Gordon St.

Ashford-Dunwoody Rd.
36 BEAUTIFUL acres, all conveniences. Right for subdivision. Mrs. Geo. P. Moore, Bkr., 3230 P'tree Rd., CH. 6122; CH. 3994.

3 LOTS—$2,500
ON Judy's Lake, East Point-College Park section. DE. 7202 res.; ofc., JA. 4-4031.
BEN HILL—Nice building lot in new subdivision, Hogan road, just off Stone road. 100x250. Paved street, water, gas. By owner. POplar 6-2715.
BEAUTIFULLY wooded 26 acres in city limits of Atlanta. Adjacent to homes in $50,000 class. $700 per acre. By owner. PO. 1-0750.
3 MIN. to Exp'wy choice wooded lots. Bldrs. Indiv. Briarcliff Rlty., 1952 Ful. Nat'l Bk. Bldg. JA. 3-2927.
VALLEY RD. SEC. 3 lots, 150-ft. frontages, $8,000 each. K. King Rlty. Mrs. Adam, TR. 6-9077, CH. 6527.
BEAUTIFUL LONGLEAF DRIVE 110X200. Fine homes being built. Close to P'tree and school. EX. 3257.
INTEREST still runs on unsold houses. Call Mr. Vrooman, ME. 4-8421. Peach State Realty, Inc.
3¼ A. W. Gorman Rd., off N'side, $8,500. EX. 4842, or Tyler-Hall Rlty. Co., Merritts Ave., TR. 4-3303.
BIG wooded lots, ½ to 2 acres, northeast section. $695. Easy terms. Call TR. 6-1947.
ROYER & JENNINGS RLTY. CO. 219 Pharr Rd., NE. Lots. EX. 7511.
100x200 P'TREE-Dunwoody Rd. Bargain. Drake Rlty. Buckhead, CH. 5893
ACREAGE - FARMS - LOTS, North side. Conkin Rlty. Sandy Sp. CH. 5367
DECATUR-Conway Rd. 2—100-ft. lots. Griner Rlty. P'tree. EX. 6165.
Wooded lots off Roswell Rd., Forest Hills Dr. Rest. 1,600, $3,760. CH. 6098.
ACREAGE-SUBDIV. North Atlanta Rlty. Co., 4260 P'tree Rd. EX. 4677.
West Conway beauty, priced right. Salmon Rl., CH. 3002. 4634 NS. Dr.
NORTHSIDE lots for builders. Holley Rlty. 330 W. P'tree. TR. 6-3734.
LOT Ridgeview Rd., 200-ft. fr. Good price. Howard Rlty., B'head, 47-4663.
74 ACRES, excel. loc. Water, Gas. Palmer Rlty., Buckhead. EX. 9589.
MILLBROOK, off E. Conway, nw. lge. lots. Carswell-Sims, TR. 4-5811.
100 ft. and up. All utils. 2 blks. Brandon Schl. Phelps Rl. EX. 5630.
154 Acres—NS., water. Corbin & Co., Bkrs., 815 Candler Bl. JA. 4-6891.
4A. WOODED, w/water, NW. Olaf Robinson Rlty., CH. 2152.
2-ACRE lot, 180x600. $10,000. Cates-Woodall Co., B'head, EX. 6478.
CENTER HILL lot, 4 blocks school, paving, $400. Owner, Austell, 2986.
WOODED, NE Expressway, Terms. DUNCAN RLTY., TR. 6-7119.
AVONDALE ESTATES — 60x200. $2,500. Owner. DEarborn 3667.
LOTS—Sandy Springs—Orr Rlty. Co., 4454 Roswell Rd. EX. 6336.
LOVELY, level lots, NW sec. Low price. Owner, CH. 2298.

Builders and Contractors 167

Custom-Built Homes, Commer. Bldgs. Small Factories. Loans Arranged.
STEWART CONS. CO. EX. 9461
PRE-CUT homes built on your lot. Save Time and Money. Hillsdale Contracting Co., EX. 9206
SOUTHLAND CONST. CO. 3181-F. Roswell Rd. EX. 2622

Houses—Sale or Rent 168

TUCKER — 6-room house. Fenced back yard, garden space. Attic. Immediate occupancy. Tucker-Chamblee Rd. 43-5947.

Farms and Lands 171

160-ACRE FARM
IN the best section of Cobb Co., only 8 miles from Marietta. Nice 5-room country home, 3-room tenant house, 4 large broiler houses, 5,000-capacity each. Drilled well, natural gas. 75 acres fenced and cross fenced. 50 acres in woods and balance in cultivation. A very good buy. D. R. Guthrie, 45-5371.
POSTON RLTY. CO. SMYRNA 45-4475
210-ACRE farm in Schley County, 4 miles west of Ellaville, Ga. on Columbus Highway. 7-room house, garage, barn, 2 tenant houses, grocery store, 1-acre fish pond, plenty of running water, good community. Contact Jack H. Snider, Gordon Palace, Barnesville, Ga.
25 MI. S. ATLANTA-DECATUR 100 LEVEL ACRES—On 155 pvd. Hw. 4-bedrm. home w. bath, shower, carport, breezeway. Priced right. T. K. WHITE, BKR., White Dr. Hwy. Jct. 138-155, Stockbridge 4258
FIVE ACRES, beautifully wooded, near 135-acre lake with fishing, boating, swimming. Near Conley. $100 down, $25 monthly. Owner, JAckson 4-6402.
76 ACRES, 3,500 ft. road frontage, bet. Conyers and Covington. $3,500.
CHAS. J. COFER BROKER 73 Pryor St., NE JA. 3-8821
LARGE and small farms in Fulton and surrounding counties.
JOHN M. COLLUM, AGENT 9 EVELYN WAY, NW PO. 7-4635
ROCKDALE COUNTY FARMS D. R. Hall, Bkr., Conyers, PH. 7124.
AL. 0694, Johnnie Greene; res., EX. 9440. Fain Rlty. & Ins. Co.

Out-of-Town Property 172

EIGHT-ROOM house, 8 outbuildings, 2 tenant houses, 13 acres land, 14 pecan trees. Priced right for quick sale, by owner. TRinity 8-9023.

Timber Lands 173

WILL BUY SAW TIMBER ALSO timber land and pulpwood. James A. Hayes Co., 10½ Edgewood, NE. TR. 2-0450.

Resorts 174

LAKE LANIER Waterfront Property Chicken and Cattle Farms Timber Lands
FORSYTH REALTY CO. H. H. SCOGGINS, BROKER Cumming, Ga. Tel. 5185 Sundays by Appointment
HUNTERS and fishermen, furnished cabin on mountain trout stream. Call Powder Springs 4593.

Real Estate Auction 176

AUCTION SALES Saturday, Oct. 20, 10:30 a.m., on premises; property of Paul Cagle, 5 miles northeast of Cumming, Shady Grove Rd., ¼ mile from Chattahoochee Elementary School. 5 acres of land with new 5-room house and barn. 400-ft. off paved road, 300 ft. of lake front on Lake Lanier. Economy Auction and Realty Co., Thomas Thornhill and B. B. Wallace. Phone 5159, night, 2480 Cumming, Ga.
WE SELL farms, homes, business properties, vacant lots, anywhere in Georgia or adjoining states. For satisfactory results, see or write us.
JOHNSON LAND CO., Brokers Haas-Howell Bldg., Atlanta MUrray 8-3182
Contact Us To Sell Your Property! JOHNSON AUCTION CO. 413 Grant Bldg., Atlanta, JA. 5-7701
WE sell throughout South at auction. J. L. Todd, 302 W. 3rd St., Rome, Ga.

Real Estate for Colored 177

NEW 3 BEDRMS. Small Down Payment
FROM $9,900 up. These attractive homes are now under construction and will be ready for occupancy within 30 days. Near High Point and Carver community. Several choice locations still available. Can be financed GI, FHA or conventional.
GIBEN CO. JA. 4-7000
4 RMS., bath, SW loc., $4,750. Terms. TR. 5-2041, TR. 4-1771. Lewis Ridley Rlty., 55 12th.
SEVERAL nice building lots. Water and lights. $395 up. Mr. Coffer, agt., JA. 3-8821.

Warehouses for Rent 131

BIRMINGHAM, ALA.—For rent, 100 to 10,000 square feet warehouse space, with or without office space. NO LEASE REQUIRED. Can furnish warehouse labor and office help if needed. Modern loading and handling facilities on railroad siding. Receiving, shipping and city deliveries available. Located less than 10 minutes from Hotel Tutwiler. For full information telephone Mr. McPherson—JA. 4-3421.

Real Estate for Colored 177

WILL furnish plans and financing. Piedmont Engr. and Const. Corp. JA. 5-9682(?)
ROBERTS REALTY CO. Ga. Sav. Bk. Bldg. JA. 5-8583(?)
NICE HOUSE. Small down payment. Gross Rlty. Co., 978 P'mt. TR. 4-5325(?)

Wanted—Real Estate 180

GI RESALES NEEDED BADLY QUICK ACTION ANY PLACE ANY TIME We Give Moving Time
FOR immediate action and prompt service on any GI resale, call Tom English, CR. 6466, DE. 2880.
Fulton DeKalb Realty 2139 COLLEGE AVE., NE

LISTINGS WANTED
LOW-PRICE homes, duplexes to sell. E. Atla., Grant Pk., Kirkwood, nr. trolley. List yours today. Call Jim Linch, MU. 8-8896. Ralph Ivie, MA. 7-5068.
RALPH IVIE RLTY. 349 MORELAND, SE JA. 4-7541

NEED GI RESALES
FOR personal attention and quick action, call Mr. Blair, TR. 4-6162.
Norwood Realty Co., Inc. 212 Forsyth Bldg., Bkrs., JA. 3-7441

GI RESALES WANTED
Candler-Glenwood-E. Lake-Decatur Alexander, off., CR. 2661; night, DE. 2495
ALEXANDER REALTY CO. 3128 Glenwood Rd. CR. 2661

NEED HOUSES NOW
CLIENTS WAITING—E. Pt., C. Pk. and Cap. View, S. Hills, Casc. and Vic. QUICK ACTION, Mrs. Wallace, PL. 5-8896, PL. 5-5711.
J. FRED MILLER CO., Bkrs., E. Pt.

GI OR FHA RESALES WANTED—PL. 8-2694 Jas. A. Parks Rlty. Co. 758 Cascade Ave., SW
Need listings on vacant lots and acreage in Dekalb County
GLENCO REALTY CO. Dec. Fed. Brch. Bldg., EV. 2555
ALL CASH, QUICK ACTION. We need 2- and 3-bedroom homes, any section. Mr. Blanchard, WA. 5670.
T. Wayne Blanchard & Co. Realtors Ga. Savings Bank Bldg.

$1,500 CASH
CLIENTS FOR GI RESALES FOUR-HOUR SERVICE CHATHAM REALTY CO. 1429 P'tree St. TR. 4-5716
SOLD farm, moving to city. Client wants to buy home. Has cash, will buy GI resale or otherwise. PO. 7-0074.
IVAN C. JONES RLTY., Hapeville
WE SELL 'EM Kirkwood E. Atlanta, E. Lake, Grant Park. EAST ATLANTA REALTY CO. 498 Flat Shoals Ave.
GI RESALES WANTED
IMMED. service, customers waiting. PERRY WILLIAMS RLTY. & INS. Candler at Glenwood DE. 3328
SMALL FARM, Jonesboro, Fayetteville, Palmetto and Marietta areas. WOOD REALTY 1409 Peachtree St., NE. TR. 5-8604

GI RESALE WANTED
J. H. Leathers, DE. 1642, CR. 3315 LEATHER RLTY. Corp., Dec.
Results Count. Listings Needed. Wall Realty Co., Inc. TRinity 6-8871 322 Ponce de Leon Ave., NE

INDIVIDUAL
LIKE to buy GI resale from owner. DE. 8969, after 6 p.m.
FOR prompt attention list real estate with BURDET REALTY CO. Realtors, 175 P'tree St. WA. 1011
OLD OR NEW NEED 6-rm. homes, near E. Atl. BRANNON-WOOD Rlty., DE. 0017
WE NEED LISTINGS BULLARD & MITCHELL RLTY. 935 GORDON ST. PL. 5-2508
Roy D. Warren Rlty., Inc. REALTORS, ATL. FED. SAV. BLDG.
Subdivisions and Homes CRESTWOOD REALTY CO. 2556 Crestwood Dr. ME. 4-5200
WANT good buy in 3-bedroom brick already financed. Morningside or NE. $13,000 class. Have cash. TR. 4-2660.
HAVE BUYERS WAITING SCOTT REALTY & INS. CO., INC. 401 Atlanta Nat'l Bldg. JA. 4-6325
GOOD LISTINGS WANTED. Dargan, Whitington & Conner, Rltrs. Establ. 60 yrs. WA. 1971, 124 Hurt Bldg.
INCOME PROP. our specialty. Clients waiting. We need listings now. Barfield Bros. Rlty. WA. 5088.
WANT to buy cottage or vacant lot at Lake Jodeco, if reasonable. Phone Jones, CR. 3800.
TO sell or rent your property, call SAMUEL ROTHBERG, REALTOR TR. 2-0700
A. H. COX REALTY CO., Brokers 408 Grant Bldg. JA. 3-3859
LISTINGS WANTED PANELL RLTY. CO. WA. 3426
HARDY REALTY CO. Clarkston, Ga. Phone 43-7590
GI Resales Wanted Woody Dillard Rlty. EV. 8861
WANTED LISTINGS—Barrett Rlty. Co., 208 King Bldg., Dec. ME. 4-8228
CLAIRMONT REALTY & INS. 145 Clairmont DE. 3308
WE SELL HOMES. TR. 5-5877. Turner Rlty. Co. 1112 Peachtree
Northside listings wanted. Ruff Rlty. Co., 3133 Maple Dr., NE. EX. 6355.
FARMS—Especially Cobb. J. B. Dunbar, Bkr., Peters Bl., JA. 4-3961.
JOHN A. WEST & CO., BROKERS JA. 3-3738. Ga. Savings Bank Bldg.
GROVE PARK INS. & RLTY. CO. 1968 BANKHEAD SY. 4-2421
ROBT. F. HEAD, REALTOR 217 Healey Bldg. WA. 2345
We Need Northside Listings LAMB REALTY, B'head, EX. 1525
SHELDON SIMS CO., REALTORS 1542 BOULEVARD TR. 4-5785
LIST your real estate with us. Haas & Dodd, WA. 3111. Haas-Howell Bldg.
PAUL C. MADDOX CO. Realtors WA. 6555
SUBURBAN acreage or farm. JA. 3-7130. Rowe Rlty., 1400 Glenwood.
GRAY REALTY CO. First Nat. Bank Bldg. WA. 4384
WANTED GI resales. JA. 4-0412. C. D. Henderson Co. PL. 5-6831.
FOR RESULTS—List With Us Lane Rlty. Co.—JA. 4-8495.
3-BEDROOM house. GI resale. East Point vicinity. POplar 1-7207.
LISTINGS wanted. Harvard Rlty., 1335 Euclid Ave. JA. 4-7568.
HOUSES, any sect. Atlanta Realty Co., 83 Cain St. WA. 6677.
QUICK CASH FOR GI EQUITY Brien, CR. 6039
BUY, RENT or sell. FOY RLTY. CO., EV. 3654, DECATUR.
Need GI homes. DE. 1642, CR. 3315. Leathers Rlty., Dec.

AUTOMOBILES

Used Cars for Sale 181

Buick

"THE BUICK CENTER" All Models Authorized Sales-Service-Parts
HIX GREEN BUICK CO. 41 North Ave. TR. 2-5844

DEMONSTRATORS
BUICKS—1956, all models. New car guarantee. Will give high trade allowance. Call Groover, EX. 6341.
'51 BUICK Club Coupe, Dynaflo.
$10 DOWN
WILL SELL to responsible party. Finance balance for 18 mos. Trades accepted. PO. 1-3192. Dlr. 9 a.m. to 10 p.m.
BUICK 1955 Century Hardtop. Power steering and brakes, 4-way seat. Extra nice. $2,195.
HESTER MOTORS 683 Spring St. TR. 6-6513
BUICK Roadmaster convertible, 1955, white, wire wheels, 21,600 miles, fully power equipped. Excellent condition. 47-9006.
BUICKS — All models, best deal.
JOHN DAVIS BUICK East Point PO. 7-8369
BUICK—1951 Super, hardtop, R. and H., Dynaflo. $695. Small cash down payment or will trade. EX. 0583, Agt.
BUICK—'50 Super Rlty. 4-dr., $75 dn., $10 wk. 318 Spring St., NW. JA. 5-7802, agent.
BUICK—'51 Spl. 2-dr. $75 dn., $11 wk. 318 Spring St., NW. JA. 5-7802. Agent.
BUICK, 1950. Like new. $10 down. TR. 2-2131, DE. 9594, agent.

Cadillac

BIG SAVINGS ON 1956 CADILLACS
'55 CADILLAC convertible, robin-egg blue, blue top and two-tone blue interior. Fully equipped. $3,495
'55 CADILLAC "60" Fleetwood 4-dr. Fully equipped. Special upholstery. Clean $3,595
'52 CADILLAC 7-passenger sedan. Solid black. Fully equipped . . . $1,395
CLYDE OWEN 642 WEST PEACHTREE ST. TRinity 5-8381

Warehouses for Rent 131

Used Cars for Sale 181

Cadillac

CADILLAC '55 Eldorado. Fully equipped. Beautiful white. Special price. Mr. Samples, Northern Car Co., 674 Spring St. TR. 4-1204.

CADILLAC, 1951 "61" Coupe, 2-dr., 2-tone green, hydra. R. and H. W.S.W. clean, guaranteed car. $1,295. TR. 5-8035. Dlr.

CADILLAC—1948 convertible. Real sharp car, fully equipped. Can be handled for $10 dn. PO. 7-8244. Bkr.

CADILLAC, '54, "62" coupe. El Dorado eng. A jewel. TR. 2-4451. Agt.

Chevrolet

HEADQUARTERS FOR CHEVROLET CARS AND TRUCKS
Sales. Parts. Service
"The Old Reliable"
JOHN SMITH CO.
530 W. Peachtree TR. 5-8111

CHEVROLET
CENTRAL CHEVROLET
CLOSE-OUT SALE
½-TON PICKUP TRUCKS
$1,400 UP
FIRST IN CHEVROLET SALES IN GEORGIA
2380 P'tree Rd., NW EX. 4661

'51 CHEVROLET Club Coupe. Straight shift.

$10 DOWN
WILL SELL to responsible party. Finance balance for 18 mos. Trades accepted. PO. 1-3192. Dir. 9 a.m. to 10 p.m.

SPECIAL!!!
1956 CHEVROLET demonstrators and officials' cars. Low mileage, fully equipped and ready to go. 20 courteous salesmen to serve you.
NALLEY CHEVROLET, INC.
2505 Stewart Ave., SW
Phone PO. 1-1191

CHEVROLET, '54 de luxe "210" 4-door, R. and H., blue and ivory. One local owner. Extra clean. Will trade and finance balance 24 months. Ward. DE. 8409, evenings EV. 0741. Agent.

CHEVROLET, '52 Bel Air sport coupe. Pink and white, R. and H., ww. tires, power-glide. $95 down. PL. 8-4623. Lee St. Auto Sales. 1111 Lee St.

CHEVROLET—1953, "210" R. and H., Powerglide. $995. EX. 0368. Agt. Small cash down payment or will trade. EX. 0368. Agt.

CHEVROLET—1955 2-dr. and 4-dr. Will sacrifice one at some price this week. Must sell. Ask for Jack. PO. 7-8244. Bkr.

CHEVROLET, '51 Bel Air, like new, actual miles, radio, heater. Call after 5:30, SYcamore 4-5754. 879 Edwin, NW.

CHEVROLET, 1952. Powerglide, 4-dr. Make excellent second car. $595. Jack Herren, CR. 1473. Agt.

CHEVROLET — 1958 "210" club coupe. 28,000 actual miles. Perfect condition. Owner. TRinity 6-0632.

CHEVROLET—'51 Sky. L. D'Lxe 4-dr. PG. $75 dn., $10 wk. 318 Spring St. NW. JA. 5-7802, agent.

CHEVROLET 1950, 4-dr. Powerglide; good condition throughout. $350. CR. 3808, dlr.

CHEV. '41. Clean, low mileage. See to appreciate. Wagstaff Motors. TR. 6-1952.

CHEV., Ford, wagons, trucks. $10 dn. Nash's, 1073 Memorial Dr., SE.

CHEV. '49, like new. Nothing dn. $29 mo. TR. 6-7149. Bkr.

CHEV. '53, 150, V-8, 2-dr. Clean. Wagstaff Mtrs., TR. 6-1952.

Chrysler

CHRYSLERS
DEKALB MOTOR CO.
Decatur Direct Dealer CR. 3816

CHRYSLER 4-dr. R. and H., auto. trans. Low down payment. Easy terms. East Point Motors. 620 N. Main St. PO. 7-4332.

CHRYSLER, '51, 4-door, Saratoga. Good condition, new tires. $350. ME. 4-3646.

De Soto

DE SOTO, 1956
Clearance, Big Discounts
SEE ME PERSONALLY
JIM LOVETT
WAGSTAFF MTR. CO.
TR. 4-2781

'51 DE SOTO. Extra clean. 4-door. R. and H.

$10 DOWN
WILL SELL to responsible party. Finance balance for 18 mos. Trades accepted. PO. 1-3192. Dir. 9 a.m. to 10 p.m.

'55 DeSOTO Firedome, V-8, 4-dr. R. and H. Powerflight. Power brakes and W.W. tires. Low mileage. Like new. $1,775. 260 North Ave. TR. 5-1609. Agt.

Dodge

DODGE — 1953 hardtop. Fully equipped. Cream puff. Will sacrifice for trade or low down payment this week. PO. 7-8244. Bkr.

Ford

'53 FORD Victoria. Extra clean.

$10 DOWN
WILL SELL to responsible party. Finance balance for 18 mos. Trades accepted. PO. 1-3192. Dir. 9 a.m. to 10 p.m.

'49 FORD Tudor.

$10 DOWN
WILL SELL to responsible party. Finance balance for 18 mos. Trades accepted. PO. 1-3192. Dir. 9 a.m. to 10 p.m.

'46 FORD Tudor.

$10 DOWN
WILL SELL to responsible party. Finance balance for 18 mos. Trades accepted. PO. 1-3192. Dir. 9 a.m. to 10 p.m.

FORD—Does lack of a down payment or balance on your present car keep you from owning a '56 or '57 Ford? If so, call King or Bozeman. EX. 1551. Agt.

FORD, 1955 Fairlane Victoria, fully equipped, like new. This car will be sold to someone at some price this week. Call and make offer. PO. 7-8244. Bkr.

FORD, 1955 Fairlane Fordor. Radio, heater, white tires. 12,000 miles. Small cash down payment or will trade. $1,495. Crest Motor Co., EX. 0368.

FORD, '54 Customline 2-door, heater, overdrive, w.s. tires. Extra nice. Take trade and finance 24 notes. Herring Sr., DE. 8409, res. TR. 5-3031. Agent.

FORDS? NEED A '57 MODEL? $295 down, balance up to 36 mos. Call AL HAMMOND, Agent Days, WA. 9070 Nights, DE. 6618

FORD 1951 Custom. Radio, heater, whitewalls. Clean. Call or see between 9 and 2. 429 Park Ave., SE. Reasonable price. JAckson 3-8135.

FORD—1955, convertible, R. and H. Fordomatic, power brakes. $1,695. Small cash down payment or will trade. EX. 0368. Agt.

FORD, 1951, Tudor, correct mileage 33,000, good radio, heater, overdrive. Excellent condition, private owner. $495. PO. 7-3089.

FORD—1953, Custom "8," Fordor, R. and H., overdrive. $995. Small cash down payment or will trade. EX. 0368. Agt.

FORD—1956, Fairlane, Tudor, R. and H., white tires. $1,795. Small cash down payment or will trade. EX. 0368. Agt.

FORD, 1940, de luxe coupe. Clean. w.-w. tires. R. and H., spotlight. New battery. $350. SY. 4-2869.

FORD, '53, Convertible Coupe. R. and H. Tire on back. Sport Model. $795. Clyde Woen. TR. 5-8381.

FORD—'50 Cust. "8" Fordor. Extra nice. $85 dn., $10 wk. 318 Spring St., NW. JA. 5-7802 agent.

FORD—1956 Victoria Fordor. All extras. $300 down and assume payment. Call JAckson 3-5162.

FORD—1956 Fairlane club sedan. Loaded. $1,895. 28 East Club Drive, Northeast. CHerokee 2891.

FORD, 1951 Fordor sedan, extra clean car with low actual mileage. Call TR. 2-3535.

FORD, 1951, Customline Tudor, cleanest in town. Call PLaza 3-8267. 2557 Gordon Road.

FORD 1947 Club Coupe. Radio, heater. Clean, good condition. $165. MU. 8-9183.

FORD—'47 black coupe, white walls. ¾ cam, 4" stroke, 3 5/16 bore. DE. 3144.

FORD, '54, V-8, F.O.M. Like new. $95 dn., $55 mo. TR. 6-7149. Bkr.

FORD—Stone Mountain Motor Co., Atlanta, 43-6443. Stone Mtn. 2511.

FORD 1950 Sedan. Original paint throughout. $350. MUrray 8-8889.

FORD—1949, $175
MU. 8-1544

Lincoln

LINCOLN—1954 Capri Sedan. Like new. $1,895. PO. 7-8822. Terminal Used Car Exc. 2581 Lakewood Ave., S.W.

Mercury

SAVE TODAY
WE still have a few 1956 Mercurys. Coupes, 4 doors and station wagons. A big savings to you now.
MURPHY-NASH MERCURY CO.
PO. 7-9721
338 N. Church St. East Point

Money to Loan 72

LOANS
$50 to $1,500
ONE-DAY SERVICE
SIGNATURE
LOAN & THRIFT CORP
603 ASHBY ST., S. W.
(Near Gordon)
PL. 3-7161

Used Cars for Sale 181

Mercury

MERCURYS—1956 model, clearance sale. All body types and colors. Liberal trades and easy terms. Drive out or call any salesman. CR. 6451.
Decatur Lincoln-Mercury Co.
218 E. Ponce de Leon Ave.
OPEN EVENINGS

MERCURY—1953 Monterey. Fully equipped, like new and one owner. Will sell for the best reasonable offer this week. Ask for Jim. PO. 7-8244. Bkr.

MERCURY '54 Merc-O-Matic, 4-door sedan, radio, heater, plainly shows excellent care, drives perfectly. $1,295. DE. 1985.

MERCURY, '48 club coupe, black. Radio, heater, white walls, twin exhaust. $225. PLaza 3-1771.

MERCURY 1955 Custom H.T. Coupe. Like new. Sacrifice. CR. 5411, agt.

M.G.

MG 1952 Red and grey. All extras. Ready to go. Just the one you have been looking for.

IMPORT MOTORS
117 Ponce de Leon TR. 6-8228

Nash

NASH—1949, "600," 2-dr., R. and H., good cond. Nothing dn. $25 mo. Cliff Trewitt, EX. 6352. Agt.

NASH '51 Statesman Super. Clean second car. Wagstaff Mtrs., TR. 6-1952.

Oldsmobile

OLDSMOBILE
CALLAWAY
MOTORS, INC.
281 W. PONCE DE LEON
DECATUR, DE. 4486

Oldsmobile
FRED WALTERS OLDS
AUTHORIZED SALES & SERVICE
2363 PEACHTREE RD. EX. 8534

RITZ OLDSMOBILE, Inc.
"Authorized Olds Dealer"
SALES SERVICE
308 W. Washington Ave.
East Point PO. 6-2771

OLDSMOBILE 1951 "88." Like new. Foster Motors, 389 William St., JA. 4-4462.

OLDSMOBILE—1951, "98," 4-dr., R. and H., WW., like new. $50 dn. $47 mo. Call Cliff Trewitt, EX. 6352. Agent.

OLDS, '49, "88," Hyd. Like new. Nothing dn., $34 mo. TR. 6-7149. Bkr.

OLDS '51 "88," like new, $50 dn. $36 mo. TR. 6-7149. Bkr.

OLDS, '52 "88." Like new. Nothing dn., $44 mo. TR. 2-6483. Bkr.

Packard

PACKARD Clipper, 1955. Assume notes or cash payment. MElrose 4-7917.

PACKARD 1952 Sedan. Like new throughout. $595 or trade. PLaza 5-6855.

PACKARD—'52 4-dr. Auto. trans. R. & H. $595. JA. 4-2334. Agt.

Plymouth

PLYMOUTH, 1955 4-dr. sedan. Beautiful green, 26,000 miles, flight, R. and H., W.S.W., sell or trade. Fletcher Duncan, CR. 1473; nights, 47-4732. Agt.

PLYMOUTH 1955 4-dr., V-8, Savoy. Loaded. $100 down, finance balance. D & H Mtrs., 284 Ivy St. WA. 4377, WA. 9302.

PLYMOUTH—1952 4-door sedan, 21,000 miles. New tires. $525. PO. 7-4441 before 5 p.m.

PLYMOUTH '52 Station Wagon. R. and H. One owner. Extra clean. $695. CR. 5411, agt.

PLY., '50, 4-dr. Nice, good tires, only $295. 1298 Spring. TR. 4-0742.

Pontiac

'50 PONTIAC 4-dr., straight shift.

$10 DOWN
WILL SELL to responsible party. Finance balance for 18 mos. Trades accepted. PO. 1-3192. Dir. 9 a.m. to 10 p.m.

$175 DOWN
PONTIAC, 1951, extra clean, 2-dr., R. and H., Hydra., $36.58 per mo. Will trade. Frank Daniel Motors, MA. 7-0427.

PONTIAC—1956, 2-door sedan, has all extras except automatic transmission. Pay equity of $250 and take up notes. Call DE. 5389.

PONTIAC—1951, 4-dr. Hydramatic. $58.40 down, balance of 15 payments, $49; includes all charges. Colonial Credit Co., 311 Spring St.

PONTIAC '55 Convt. P.S., P.B., aut., R. and H., WW tires, low mileage, 1 owner. $1,995. Auto Sales Co., MU. 8-1949. Agt.

PONTIAC—1956 Star Chief, 4-door sedan. Radio, heater, white walls. $2,200 or $175 down and assume notes. JAckson 3-2309.

PONTIAC Catalina, black, 1955, radio, heater, Hydra-Matic, power brakes, whitewalls. One owner. CRescent 0915.

PONTIAC—1951, station wagon, R. and H., WW., like new. $50 dn. $59 mo. Cliff Trewitt, EX. 6352. Agt.

PONTIAC — See your East Point dealer. Smith-Johnson Pontiac. 1210 North Main St. PO. 7-7491.

PONTIAC—1956, radio, heater, assume notes. Hydra-Matic drive. SY. 4-0739.

PONT. '53, R. and H. Like new. Nothing dn., $47 mo. TR. 2-6483. Bkr.

Studebaker

'52 STUDEBAKER, 4-dr. R. and H. Hvd.

$10 DOWN
WILL SELL to responsible party. Finance balance for 18 mos. Trades accepted. PO. 1-3192. Dir. 9 a.m. to 10 p.m.

STUDEBAKER, 1947, clean, good transportation. $175. MElrose 6-3290, evenings and weekends.

Willys

WILLYS 1951 6-cyl. sta. wag., O Dr. New paint. Ex. clean. Real gas saver. $545. Can take trade and fin. bal. Easy terms. Warren, DE. 9409, Agt.

WILLYS—1951 panel station wagon. Good condition. $395. Call Wednesday or Thursday. CR. 3873.

WILLYS, '53, 4-dr. Heater. Exceptionally good. $395. Clyde Owen, TR. 5-8381.

Others

HENRY MOTOR CO.
434 N. MAIN, EAST POINT
CHRYSLER-PLYMOUTH
SINCE 1928
1956 Chrysler demonstrator, new car warranty.
1953 Plymouth station wagon, R. and H., very clean.
PO. 1-3157

FOR GOOD USED CARS
AT LOW PRICES, CALL
MITCHELL Motors, Inc.
"Your Oldsmobile Dealer"
3 W. Peachtree Pl., NE. JA. 3-5906

IF YOU have $25 or $35 and want a '49, '50 or '51 model car, see us. Your credit is no problem.
CERTIFIED FINANCE CO.
593 Spring St., NW TR. 5-1685

HARRY SOMMERS USED CARS
86 Hunnicutt at Expressway
JA. 3-4610

CASH FOR CLEAN CARS
YARBROUGH, 324 W. P'TREE ST.
WA. 5165

MAIN ST. MOTORS, 611 S. Main St., East Pt. $10 down. PO. 6-2744.

DOWNING NASH
486 W. P'tree JA. 3-3461

J. C. STRICKLAND MTR., INC.
JA. 5-5717 320 W. Peachtree

GRIZZARD MOTORS
391 Spring St. JA. 3-7874

VOLKSWAGEN—BRUNDAGE
Mtrs., 738 SPRING ST. TR. 4-8911

BOOMERSHINE PONTIAC
425 Spring St. JA. 3-5871

HENRY DAVIS
700 Spring St. TR. 4-8181

WAGSTAFF MTRS.
Spring at 8th TR. 6-1952

LOOK TO BALLENTINE
637 Spring TR. 6-4348

JOHNSON FORD SALES CO.
126 W. Court Sq., Decatur. DE. 1680

PACKARD ATLANTA, INC.
500 W. P'tree St. JA. 3-2561

Dependable Used Cars
Lander Motors TR. 2-8663

CANDLER JONES MTRS., INC.
Dodge-Plymouth-Decatur CR. 6431

Joe Westbrook Mtrs., Inc.
PO. 1-1126 285 N. Main

EAST POINT Ford Co., 522 N. Church St., E. Point. PO. 7-2601.

LATE-MODEL cars, $10 down. Stewart Mtrs., 550 W'hall, SW. JA. 5-3543.

TRADE AT THE BUICK CENTER
46 North Ave., TR. 2-5466

USED cars, $10 down. C & P Used Cars. PO. 1-3192. PO. 1-3183.

BEAUDRY
ON THE EXPRESSWAY

O'SHIELDS BUICK, 26 W. Ponce de Leon, Decatur. CR. 7466.

McCLELLAN
PO. 1-6691

Used Cars at Auction 182

SELL YOUR CAR
AT BISHOP BROS.
AUTO AUCTION
Oldest and Largest in South
2244 Stewart Ave.
PUBLIC SALES
MON., WED., FRI., SAT.
NIGHTS 7:30 P.M.
ALL CHECKS AND TITLES
GURANTEED
PO. 7-3652 Reserve Nos. PO. 1-9469

DIXIE AUTO AUCTION
1040 BRADY AVE. TR. 4-3992

Used Trucks for Sale 185

BEFORE YOU BUY
SEE the largest stock of good used trucks in the South. All makes and sizes. Thoroughly reconditioned. Priced to sell. We trade, finance and furnish insurance.
The White Motor Co.
70 BOULEVARD, NE WA. 8242

5—K-7, 1½-TON International, L.W.B. with 900 tires, will sacrifice for $200 each.
1—1952 Ford 3 dump, $675.
1—1955 Ford, 1-ton dual-wheel house trailer tractor. Will sacrifice for $1,275.
AUSTIN'S—TR. 5-4594

Used Trucks for Sale 185

LARGEST USED TRUCK CENTER IN THE SOUTH

'49	Chevrolet ½-ton pickup	$250
'48	Dodge ½-ton, telephone body	$350
'50	Chevrolet ½-ton panel	$250
'52	IHC ¾-ton C. and C.	$450
'52	GMC, 1-ton panel, extra good	$895
'50	Dodge 1½-ton Route Van, 9-ft. walk-in body	$350
'47	Ford 1-ton Vanette	$275
'39	GMC, 1½-ton C. and C. 700 x20 tires	$160
'52	IHC L180, C. and C. 154WB, 5-speed trans. 8.25 x20 tires. Extra good	$795
'53	IHC R170 14-ft. produce body, 2-speed axle, 5-speed transmission, 8.25x20 tires	$1,250
'54	Ford F600 14-ft. produce body, 2-speed axle, 8.25x20 tires	$1,250
'52	IHC L182, C. and C., 172 WB, 9.00x20 tires, 5-speed transmission	$1,195
'55	Chev., 2-ton, 2-speed axle, 4-yd. dump body, 9.00x20 tires, extra good	$1,750
'54	GMC, M472, standard cab tractor, air brakes, Hydra-Matic transmission, 10.00x20 tires, fully equipped	$2,250
'48	White, WB 22T, standard cab tractor, air brakes, 10.00x20 tires, fully equipped	$750
'52	GMC, DF752, COE sleeper diesel tractor, air brakes, 2-speed axle, 10.00x22 tires, fully equipped	$4,000
'55	GMC F632 COE, 426 cu. in. engine, air brakes, Hydramatic trans., 10.00x20 tires, fully equipped, new truck warranty	$5,000
'55	GMC DF920, COE, 6-cyl. Diesel tractor, air brakes, twin Hydra-Matic trans., 10.00 x20 tires, fully equipped, new truck warranty	$7,500

OPEN SUNDAY, 12 TO 4 P.M. AFTER 5:30 call W. W. Davis. PL. 5-1882.

GMC TRUCK AND COACH DIVISION
745 Memorial Dr., SE JA. 3-1611

FALL SPECIALS
1953 CHEVROLET ½-ton panel, 38,000 actual miles, good tires. Special
1952 WILLYS Jeep with factory-enclosed body $495
DODGE panel complete with insulation and refrigeration unit, ideal for meat haulers, sausage, etc. $495
1950 FORD V-8, 2-sp. axle, 12-ft. flat dump. A good one ...Special
2 '49 International KB5 dump trucks with good bodies. Runs good. $495 ea.
2 Furniture vans with 18-foot bodies $595 ea.
1 Coe Ford with 16-ft. high stake body, 2-speed axle, excellent tires $495
1952 FORD F7, tandem axle with flat metal body $1,095
1952 Chevrolet ½-ton pickup $595
1949 Chevrolet ¾-ton stake $495
1950 G.M.C. Walk-in $395
1950 G.M.C. 8-passenger carryall $495
WE have a good supply of walk-ins, panels, tractors and 12-, 14- and 16-ft. vans. Over 100 used trucks to select from.
R.C.A. MOTORS
297 N. Highland JA. 4-4202
Atlanta Volume Truck Dealer

Used Cars for Sale 181

BUICK
BETTER BUY
USED CARS

46 North Ave.
TR. 2-5466

'55 BUICK Super Riviera Coupe. R. and H., Dynaflow Dr., W. W. tires, exceptionally clean. $2,195

'55 CHEVROLET 210 Ranch Wagon. Heater, Powerglide transmission, one owner. Very clean $1,695

'56 FORD Fairlane Town Sedan. R. and H., Fordomatic dr. W. W. tires, driven less than 10,000 actual miles $2,095

'53 DODGE V-8 Coronet Sedan. Heater, automatic transmission $785

'53 BUICK Super Riviera Coupe. R. and H., Dynaflow dr., power steering, exceptionally clean $1,195

'52 BUICK Super 4-Dr. Sedan. R. and H., Dynaflow drive $845

'50 BUICK Super 4-Dr. Sedan. R. and H., straight drive transmission, W. W. tires $465

OPEN EVENINGS

HIX GREEN
Buick Co.
66 NORTH AVE.
TR. 2-5844

BARGAINS

'50 CHEVROLET 4-Dr. Styleline Delux. Powerglide, heater, W.W. tires, Green Real nice $395

'54 CHEVROLET 4-Dr. Sta. Wagon. Radio and heater W. W. tires $1,195

'54 CHEVROLET 4-Dr. Bel Air R. and H., Ivory over blue Nice $1,095

'55 CHEVROLET 210 V-8 2-Dr., R. and H., Powerglide, W.W. tires. Real nice $1,495

'52 CHEVROLET 4-Dr. Styleline Delux. R. and H., Powerglide Nice $695

'55 FORD Customline 2-Dr. R. and H., Fordomatic, W.W. tires. Black. Unusually nice. $1,195

'53 PLYMOUTH 2-Dr. Sta. Wagon. (Suburban). R. and H. Clean $895

'52 PONTIAC 4-Dr. "8" streamliner. R. and H., Hydramatic. Grey over ivory $695

SOUTHERN
CR. 6413 CHEVROLET Open 'til 9 P. M.
243 W. Ponce De Leon
DECATUR

Auto Parts and Accessories 193

ALLSTADT
ENGINES
INSTALLED
$149.50 UP EX.
GASKETS AND OIL INCLUDED
TR. 6-0021
365 BOULEVARD, N. E.
At Ga. Bapt. Hosp.

Used Trucks for Sale 185

CONTRACTORS
SPECIAL, built Dodge 2-ton truck, has 14 ft. steel body with winch, 2-speed rear, perfect condition, sacrifice $1,200. TR. 4-7378. 182 R. 10th St., NE.

FOR BEST BUYS in used trucks, see Lander Motors, North Ave. between the P'trees. Nights, PL. 5-8131. Atkinson.

590 Whitehall, SW MU. 8-4440
Used trucks, all sizes. See Long.
INTERNATIONAL HARVESTER

'52 GMC ½-ton pickup. Good condition. $595. Samples, Northern Car Co., 674 Spring St. TR. 4-1204.

'53 STUDEBAKER Pickup. $495. McCune, Northern Car Co., 674 Spring St. TR. 4-1204.

1950 GMC pickup, three-quarter ton. Exceptionally clean. Sell trade. Owner MA. 7-8875.

'54 MACK B42T tractor. Will trade. 43-5524, agt.

Autos and Trucks for Rent 186

MOVE YOURSELF
Save Money
RENT A TRUCK FROM US
Also Dollies, Furniture Pads
One-Way Rentals to Any Point
DIXIE
Drive-It-Yourself System
74 Courtland St., NE
Phone JA. 4-1545
ALSO 200 Cherokee Street
Marietta, Ga. Phone 8-2626

TRUCKS FOR RENT
BELLE ISLE
DRIVE-UR-SELF
MOVE-UR-SELF
OPEN DAY AND NIGHT
ALL types of trucks. Excellent condition. Hydraulic-lift gates, dollies, furniture pads. Low rates include everything. No hidden extras.
BELLE ISLE
TRUCK RENTAL
190 Houston St., NE
PHONE WA. 9282

Used Cars for Sale 181

Downing Nash
486 West Peachtree
JA. 3-3461

BELIEVE IT OR NOT
'55 NASH Ambassador "6" 4-Dr. with Hydra-Matic. Less than 305 miles on this car. New car policy given $2,295
'55 NASH Ambassador V-8 4-Dr. with radio and auto. transmission. Less than 305 miles $2,295

'55 NASH Statesman 4-Dr. Hydra-Matic. Radio, air conditioned. One owner $1,595
'54 NASH Ambassador Custom "6" 4-Dr. with Hydra-Matic, radio, heater. Red and white $1,195
'55 PACKARD Super Clipper 4-D. R. and H., auto. trans. 2-tone blue. Only 12,900 miles $1,950
'55 PONTIAC "8" 2-Dr., with only 13,100 actual miles. Straight drive transmission. This car is like new! $1,590
'51 PACKARD 4-Dr. Clipper. Auto. trans. One-owner car $495
'51 NASH Ambassador 4-Door. One owner $295

STATION WAGONS
'53 RAMBLER Wagon. Extra clean $850
'53 WILLYS Station Wagon. 4-cyl. Extra clean $750
'55 CHEVROLET 4-Dr. 210 Sta. Wagon. Jet black. A beauty $1,695
'55 STUDEBAKER "Conestoga" Station Wagon. Has o'drive. 18,000 miles. Excellent! $1,595
'51 WILLYS Wagon. Dark green. 6-cyl. $450
'56 RAMBLER Custom "6" 4-Dr. Cross Country. Low mileage $2,350

'55 RAMBLER 2-Dr. with radio, heater, 2-tone green $1,095
'53 RAMBLER Country Club Hardtop. 2-tone blue $795

SPORT CARS CONVERTIBLES
'56 LINCOLN Premier Convertible. Low mileage. Beautiful green. Fully equipped $3,895
'56 THUNDERBIRD Hardtop. Auto. transmission. Many other extras. Only 563 miles $3,295
'52 M. G. Roadster. Very good $795
'56 PONTIAC Star Chief Convertible. Full power, six-way seat, all extras. One owner $2,650
'54 METROPOLITAN Convertible. Light green. Extra nice $875
'51 CADILLAC Convertible. Yellow with new black top and red leather interior $1,295
'55 KAISER "Darrin" Roadster. Only 16,600 miles. $1,495
'56 MESSERSCHMIDT with radio, heater, low miles. The "Big" Series $550
'51 FORD 4-Dr. with late series Cadillac engine. Very clean throughout. $695
'54 ASTON MARTIN—DB-2 Convertible. Vantage 2.6 engine. Original cost $8,200. Our price $3,595
'51 RAMBLER Convertible. $375

'52 PACKARD 4-Dr. "200." Radio, heater, straight drive transmission $575
'55 BUICK Roadmaster 4-Door Sedan. Full power equipment $2,295

HARDTOPS
'54 PACKARD "Hardtop" Pacific Coupe. One owner. New Packard trade-in. A "cream-puff" $1,675
'55 PACKARD "400" Hardtop Coupe. Only 13,080 miles. It's a real beauty. Has full power $2,495
'53 STUDEBAKER Champion "Starliner." R. and H. Overdrive $895
'53 NASH Ambassador "6" Country Club with Hydra-Matic, radio, heater. Red and black. Has wire wheel covers and Continental spare $995
'54 NASH Ambassador "6" Country Club. LeMans engine and overdrive transmission $1,450

'56 JEEP "Dispatcher." Only 5,100 miles. Full top, side curtains, extra seat. Sale price $1,095

See Cars Below at:
687 Spring St., N. W.
TR. 5-5338—Open 'til 9 P. M.
BILL WELCH, Mgr.
'53 NASH Rambler Country Club. Yellow and black. Clean $850
'53 CHEV. 4-Door Sedan. Heater. Clean $750
'55 PLYMOUTH 2-Dr. Plaza 8-Cyl. Radio, heater, auto. trans. Clean $1,295
'52 MERCURY 4-Dr. R. and H. W. W. tires (overdrive). Clean $590
We have 70 other makes and models to choose from. $95.00 and up.

Downing Nash
486 West Peachtree
"A Dealer You Can Trust"
Open 'til 9:00 P. M.

THE AUTOMOBILE YOU WANT MAY BE LISTED ON THESE

Autos and Trucks for Rent 186

MOVE YOURSELF AT ½ COST
With a Truck From
HERTZ
WORLD'S largest truck rental service. Furniture pads, dollies, hydraulic-lift gates available. Open day and night. Businessmen, rent your extra trucks from Hertz. It's convenient, economical. Low rate includes gas, oil, insurance.
Trucks—20 Cain St., NE. WA. 4500
Trucks—218 W'hall St. JA. 3-[illegible]
Cars—40 Auburn Ave. WA. [illegible]

SAVE DOLLARS
RENT A NEW TRUCK FROM
AUSTINS
Car and Truck Rentals
TWO CONVENIENT LOCATIONS
119 PONCE DE LEON AVE., NE
TR. 5-4594 or
1039 LEE STREET, SW
PLAZA [illegible]

Wtd., Autos, Trucks, Trailers 187

We Need Cars and Trucks Now
1 to 1,000 Immediately
HIGHEST PRICES PAID
SEE US FIRST
TRUCK HEADQUARTERS
BISHOP BROS.
Atlanta's Largest Dealer
489 Spring St. JA. 4-3456

CASH PAID FOR CARS
'49 thru '56 Models
GLENN BUICE
367 Spring St., NW JA. 4-1961

WE PAY highest cash prices for used cars.
FRANK GRAHAM CO.
600 W. P'tree St. TR. 6-8231

WANTED—'47, '48 and '49 Chevrolets, Fords and other popular make cars. Downtown Chevrolet. 329 Whitehall St., MU. 8-5000.

Cash For Clean Used Cars
MITCHELL-TRONCALLI MTRS. CO.
1495 Lee St., SW PL. 3-3031

TRADE your car on a '50 or '51 Buick from Mitchell Buick. 3130 Roswell Rd., Buckhead. CH. 8446.

CASH FOR CLEAN CARS
WADE MOTORS, 460 Spring, NW
NORTHERN CAR CO.
674 SPRING ST.

Tractors and Heavy Eqpt. 188

FOR SALE—SURPLUS TRACTORS
D-4 Caterpillar with blade and double drum take-off. Low hours. Price $2,700.
D-4 Caterpillar with cable front end loader. 325 hr. Price $5,000. Lloyd Bridges, Thomaston, Ga. Tel. 4689.

CLEVELAND 95 ditching machine. ¾-yd. backhoe and ⅜-yd. backhoe hydro hammer, pole trailer for rent by hour, week or month. Phone TR. 4-7378.

Trailers 189

THE BEST FOR LESS
NEW 1957 MODELS
10' WIDES—8' WIDES
STAR—DUO—NATIONAL
GOOD USED TRAILERS
LOCAL BANK FINANCING
TERMS—TRADE
ATLANTA TRAILER MART
1780 Stewart Ave., SW
Open Evenings and Sundays
PO. 1-8888

TRADING HIGH
AT Buddy's we are trading high on furniture, appliances, autos, boats and motors; also vacant lots. So why not come on down at Buddy's and let's trade on either a new 1957 or a slightly used mobile home. Remember we trade and deliver up to 300 miles. Why not mail in your list today of what you have to trade. It's Buddy's for the prettiest and most complete selection of the highest quality mobile homes in the South.
Buddy's Trailer Sales
The Finest in Mobile Homes
2448 Stewart Ave., SW PO. 7-9664

IT'S HERE
1957 DETROITER, 35 FT., 2 BR.
$3,250
C. F. LIGHT Mobile Home Sales
2748 Bankhead Hwy., U.S. 78 West

Trailers 189

WE HAVE some nice used 2-bedrooms, on our lot. See these soon.
MYERS SPARTAN SALES
2535 Stewart Ave., SW
PO. 7-4173

Exclusive Distributors
FOR Champion, New Moon and Pace Maker. Fine selection of clean used coaches. 5% bank financing. Closed Sundays.
M & M Trailer Sales
2318 STEWART AVE., SW

SEE
HIGH-QUALITY, low-priced mobile homes at
Dixie Mobile Home Sales
2353 Stewart Ave., SW
35' NATIONAL 2 BRS.
$3,245

THE BEST FOR LESS
ATLANTA TRAILER MART
1780 Stewart Ave., SW PO. 1-8888

IT'S ALWAYS BUDDY'S for the very latest in trailers.
Buddy's Trailer Sales
2448 Stewart Ave., SW. PO. 7-9664

Big Discounts—Name Brands
A BAR G TRAILER SALES
Betw. Smyrna-Marietta, Old Hwy. 41

1952 35-FOOT Zimmer, just like new. Will trade for house. 2180 Stewart Ave. Phone CR. 1556.

Motorcycles, Mtr. Scooters 191

1957 MODEL Harley-Davidsons, now on display. Down payments low as $100.
MARION ROBERTS
1126 West Peachtree

CUSHMAN SCOOTERS
New and used—Nothing Down
774 Ponce de Leon TR. 5-3556

BSA—TRIUMPH—ZUNDAPP
QUICK AUTO SERVICE
130 AUBURN AVE. MU. 8-6067

AL. [illegible] MOTORCYCLE SALES
1404 DeKalb Ave., NE JA. 3-1144

Auto Parts and Accessories 193

GEORGIA MOTOR SUPPLY
382 Whitehall JA. 5-2031

ENGINE SERVICE & PARTS
365 Boulevard, NE TR. 6-0021

Auto Repairing, Painting 194

DRIVE A LITTLE—SAVE A LOT
East Pt. Chevrolet Dlr. PO. 7-2611

Boats and Motors 195

GRIFFIN'S
PROUDLY ANNOUNCES THE
1957
"SWEETEST-RUNNING JOHNSONS EVER"
9 — WONDERFUL NEW MODELS NOW ON DISPLAY
See the new 35 H.P. with new quick-charging 12-volt power master generator, complete with automatic voltage regulator.
GRIFFIN'S MARINE
1890 Cheshire Bridge Rd.
On Buford Highway TR. 5-8694

C. A. MAY MARINE
HALSEY 20-FT. unpainted cruisers with flying bridge, room for head and galley. Light enough to trail, strong enough to last, fast enough to outperform anything in its class, at a price you can afford. Complete line of boat supplies and Mercury motors. We instruct you in finishing a Halsey or finish to your specifications. Bank financing.
Covington Highway
South of Avondale Estes. DE. 3184

NOW IS THE TIME
THIS IS THE PLACE
Big savings on inventory clearance sale. 56 Mercury motors and boats. It will pay you to look now. Open Sat. evening. ME. 6-2233.
McNiel Boat Works
2519 Buford Hwy. at Expressway

THOMPSON Tomboy Outfit — Evinrude 25 electric, P. G. trailer, loaded with extras, a $2,000 outfit. For quick sale, $1,245.

CENTURY 16-foot Resorter, 115 gray, trailer, perfect, $2,595.
CUTTER'S, INC.
1965 Buford Hwy. TR. 2-4771

NEW, unpainted, 14-foot de luxe runabout. CRescent 2878.

Boats and Motors 195

GOOD USED MOTORS
2½ H.P. Elgin ..... $[illegible]
7½ H.P. Elgin ..... $[illegible]
10 H.P. Scott Atwater ..... $[illegible]
5 H.P. Johnson ..... $[illegible]
5.5 H.P. Evinrude ..... $[illegible]
25 H.P. Evinrude ..... $[illegible]
25 H.P. Johnson $175
3 H.P. Neptune $30
4.2 H.P. Champion $40
All motors in good condition and below market price. Used trailer $50
1957 JOHNSON MOTORS
Outboard Sales & Service
802 Pryor St., SW. JA. 4-8765

'57 EVINRUDES ARE HERE
Nine new models available. 3 to 35 Horsepower.
SEE them now and buy your Evinrude here, where you can get complete year-'round boat and motor service. Trade your old motor now. We can make better trades now than later.
Atlanta's Oldest Evinrude Dealer
PYRON & GARROW
"Where Boating Pleasure Begins"
594 Lockie, NW. Atlanta TR. 4-1828

OWENS CRUISERS
THE BEST in boating at prices worth investigating. Don't miss our fall price reduction. Now is the time. Boats refinished and rewaxed. Authorized Mercury Dealer.
CRUISER'S, INC.
1150 Gordon St., SW PL. 8-5178

ATLANTA'S only manufacturer of fiber glass boats has 15-ft. demonstrators for sale.
MEIER MFG. CORP.
4924 Lawrenceville Hwy., Tucker

SOUTHERN MARINE CO.
CHRIS-CRAFT
CRUISERS RUNABOUTS
2216 Buford Highway ME. 6-1711
COMPLETE stock of boats and motors. Parts and service.
ATLANTA OUTBOARD MARINE
182 Broad St., SW WA. 0287

DUMPHY molded plywood boat, mahogany deck. 25-hp. Evinrude motor, trailer. Bargain half price. PLaza 5-5556.

NEW 14-ft. Higgins 33-h.p. motor and trailer complete. $10 dn. $44 mo. TR. 2-6483. Bkr.

FERGUSON-POOLE, INC.
1128 Hemphill Ave., NW TR. 2-4017

Used Cars for Sale 181

16

1956 CHEVROLET TRUCKS LEFT

ALL PICK-UPS and PANELS except 2 1—1-TON CHASSIS AND CAB; 1—2-TON STAKE BODY

WE'VE GOT 3 DAYS TO SELL THESE TRUCKS
TO SOMEBODY AT SOME PRICE

If you plan to buy a truck in the next 12 months, we have the deal for you.

"The Old Reliable"

JOHN SMITH CO.

530 West Peachtree St. Opening Evenings TRinity 5-8111

$10.00 DOWN

UP TO 18 MONTHS TO PAY—INSURANCE EXTRA

	Monthly Notes	Selling Price
'51 CHEVROLET Hardtop. Clean	$43	$595
'50 CHEVROLET Sport Coupe	$35	$495
'52 CHEVROLET 2-Dr. Extra clean	$43	$595
'51 FORD Two-Door. Like new	$43	$595
'51 FORD Four-Door. Clean	$35	$495
'50 FORD Two-Door. Gray	$35	$495
'50 FORD 4-Door. Light green	$35	$495
'49 FORD 2-Door. Grey	$29	$395
'49 FORD 2-Door. Gray, clean	$29	$395
'51 MERCURY 2-Door Club Coupe	$43	$595
'50 FORD 2-Door. Nice	$35	$495
'50 MERCURY Club Coupe	$35	$495
'49 CADILLAC 4-Door. Green	$49	$695
'50 PLYMOUTH Convert. Nice	$35	$495
'49 PLYMOUTH 4-Door. Nice	$29	$395
'49 CADILLAC 4-Door	$49	$695
'48 OLDS Station Wagon	$21	$295

Specials

	Monthly Notes	Selling Price
'52 PONTIAC Hardtop. Clean	$55	$795
'53 STUDEBAKER 4-Door. Overdrive	$49	$695

MAIN STREET MOTORS
307 South Main St., East Point
Next Door to East Point Post Office
PO. 7-5858 PO. 6-2744
Why walk when you can ride so cheap?

THE BEST PLACE TO BUY
BUICK
TOM MITCHELL BUICK
3130 ROSWELL RD.
EX. 6341 Open Evenings 'til 9
ONE OF THE SOUTH'S LARGEST BUICK DEALERS

Cadillac
'55 Buick Sedan. 2-Blue.
'55 Buick 2-dr. Riviera.
'55 Buick Sedan. Red.
'53 Buick 4-dr. Air-cond.
'54 Ford Station Wagon.
'56 Olds. "88" Holiday.
'56 Olds "88" Convert. Grey.
'54 Olds. "98" 4-dr. Green.
'55 Cadillac Coupe. 2-Blue.
'55 Cadillac Sedan. 2-Green.
'54 Cadillac Sedan. 2-Blue.
'55 Cadillac deVille. Beige.
'53 Cadillac Sedan. Black.
'53 Cadillac Sedan. 2-Gray.
'53 Cadillac Coupe. 2-Green.
'52 Cadillac "62". 2-Green.
'52 Cadillac 4-dr. Black.
'51 Cadillac Sedan. Blue.
'49 Cadillac Sedan. Gray.
Good Selections of Others
Plenty Room to Park and Trade
You Can Believe
CAPITAL AUTO CO.
Authorized Dealer
Op. Biltmore Hotel, TR. 5-1661

Auto Parts and Accessories 193

REMANUFACTURED
MOTORS
MU. 8-1514
MOTORS
HYDRAMATICS OVERHAULED
$49.50 UP
No Down Payment
$2.50 Per Wk.
SOUTHERN
MOTOR EXCHANGE
339 SPRING ST., NW
MU. 8-1514 Day or Night

FOR BEST RESULTS USE JOURNAL-CONSTITUTION WANT ADS

Adams Motor Co.
501 S. Main PO. 1-0601-2
'56 Fords, Chevrolets, Pontiacs and Oldsmobiles at reduced prices!
'56 FORD V-8 Ranch Wagon, straight drive, big motor. $1,895
'56 PLYMOUTH 4-dr. V-8. Automatic drive $1,995
'56 FORD Country Squire Station Wagon, fully equipped $2,495
'56 FORD Fairlane Victoria. Straight drive $1,895
'52 DODGE Station Wagon, all-metal body $495
PO. 7-3998
405 S. MAIN
'56 CHEV. Pickup $1,295
'55 CHEV. Pickup $995
'54 FORD, ½ Pickup $795
'54 INTERNAT. Pickup $595
'49 DODGE Pickup $295
'53 INTERNAT., 2-ton, dump body $995

Auto Parts and Accessories 193

MOTORS AND TRANSMISSIONS EXCHANGED OR REBUILT
JA. 5-2031
GA. MOTOR SUPPLY CO.
382 Whitehall St., S. W.
Nights and Sun. TR. 4-3410

BOOMERSHINE SPECIALS
Carefully Selected
Expertly Reconditioned
Guaranteed
"Good Will"
USED CARS
'56 CHEV. Bel Air Spt. Cpe. Power Pak, Powerglide, R. and H., W. W. tires. Less than 10,000 miles, 2-tone finish. This car in showroom condition.
'55 BUICK Riviera Hardtop. Dynaflow, R. and H., extra low mileage, W. W. tires, sparkling 2-tone finish. See to appreciate $1,995
'55 CHEV. 210 4-Dr. Sedan. Heater, good W. W. tires, 2-tone finish, real nice car $1,295
'55 PONTIAC Star Chief Custom 4-Dr. Sed. Hydramatic, R. and H., W. W. tires. A sparkling turquoise and winter white. This one you have to see to appreciate.
'53 PONTIAC 3-Seat Station Wagon. Hydramatic, R. and H. Extra nice throughout $1,095
'53 PONTIAC 8 Chieftain De Luxe 4-Dr. Sedan. Hydramatic, R. and H., good tires, sparkling finish, nice $895
'52 PONTIAC 8 Chieftain De Luxe 4-Dr. Sedan. Hydramatic, R. and H. Beautiful dark finish, new tires, 30,000 actual miles, like new.
WHY PAY MORE?
Open Evenings
BOOMERSHINE PONTIAC
324 Spring St., N. W.
JA. 5-4702

JOURNAL-CONSTITUTION WANT ADS PAY OFF

Auto Parts and Accessories 193

10,000-Mile Guarantee
MOTORS
One-Day Service
No Down Payment
2.50 Wk.
No Down Payment
JA. 5-6408 TRANSMISSIONS JA. 5-6408
Motor Exchange Service
312 Spring St., N. W.

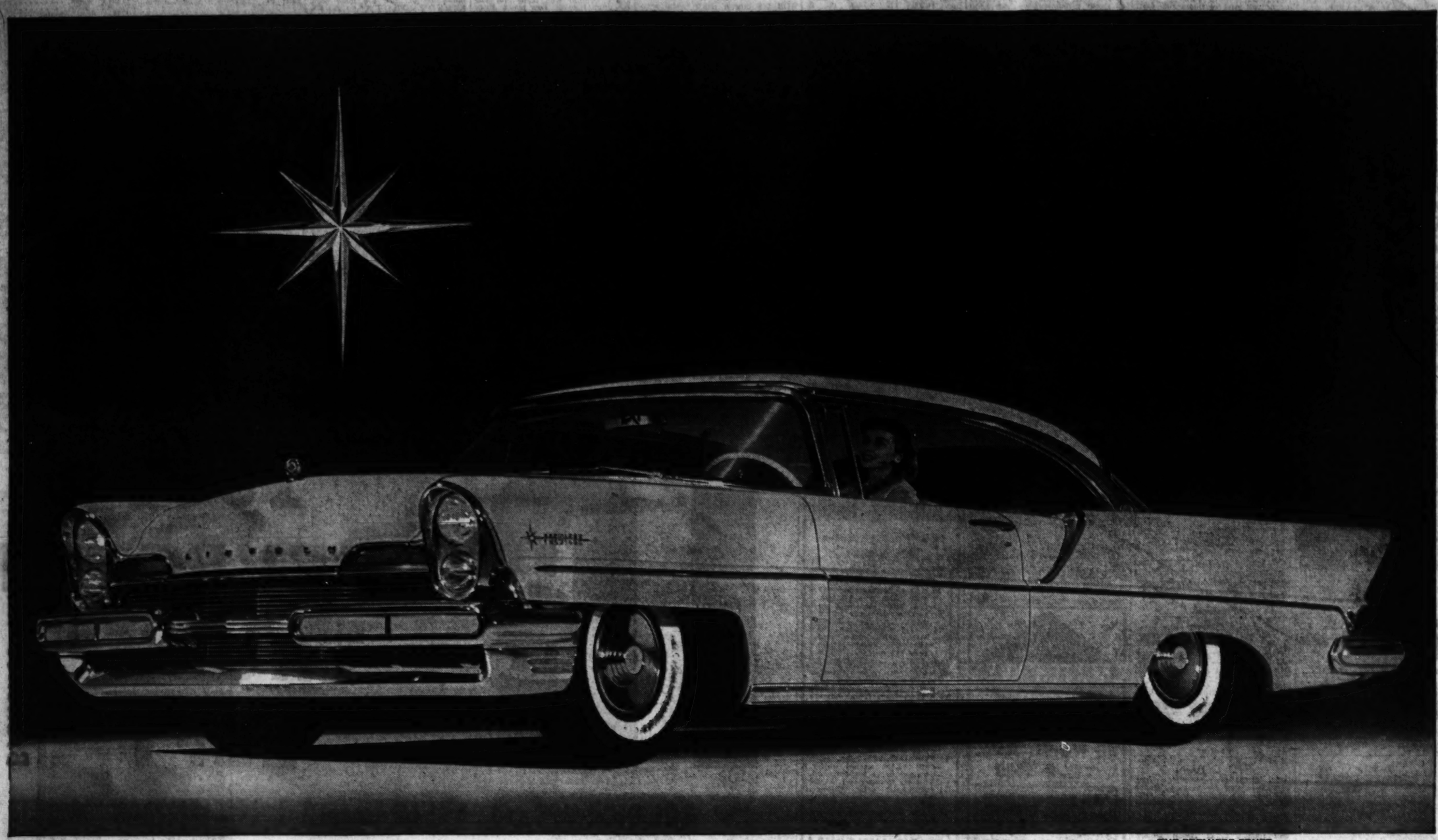

THE PREMIERE COUPE

Today...Lincoln dealers are holding their first showing of the dramatically new

LINCOLN FOR 1957

Dramatic New Styling Everywhere! Don't miss seeing it! From new Quadra-Lite Grille —with America's first four-headlamp design— to canted rear blades, this is the most distinctive Lincoln of all time. Everywhere you look—bold new fine car ideas!

Powerfully New in Fine Car Performance! Don't miss driving it! Discover a new kind of swift, silken 300 horsepower in the most powerful Lincoln ever built... a new kind of fast-action Turbo-Drive transmission... a new kind of Hydro-Cushioned ride!

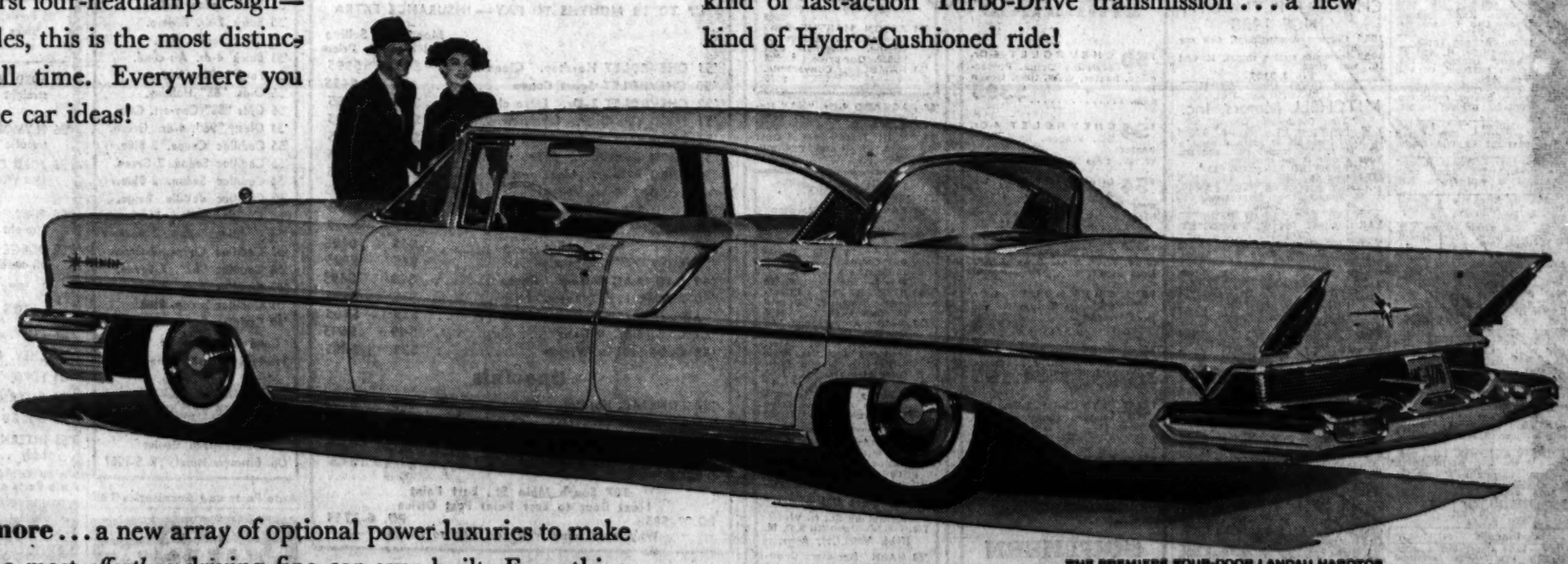

THE PREMIERE FOUR-DOOR LANDAU HARDTOP

And more... a new array of optional power luxuries to make this the most *effortless* driving fine car ever built. Everything you touch turns to power! Single-control electric door locks, 6-way power front seats, power lubrication are just a few of the automatic luxuries Lincoln offers.

UNMISTAKABLY...THE FINEST IN THE FINE CAR FIELD

DON'T MISS IT! LINCOLN FOR 1957...AT YOUR NEARBY LINCOLN SHOWROOM.

REEVES LINCOLN-MERCURY CO.
241 Spring St., NW, Atlanta

FRANK GRAHAM CO.
600 W. Peachtree St., NW, Atlanta

DECATUR LINCOLN-MERCURY CO., INC.
218 E. Ponce de Leon Ave., Decatur

Branches in: Buckhead, Decatur, East Point

Section H

THE ATLANTA CONSTITUTION

"The South's Standard Newspaper"

Section H

ATLANTA, GEORGIA, TUESDAY MORNING, OCTOBER 16, 1956

HAVERTY'S FALL SALE!

SPECIAL PURCHASE! LIMITED QUANTITY!

Famous **SYMPHONIC**

Fine Quality 3-Speed Portable Phonograph!

COMPARE WITH OTHER HIGHER PRICED MODELS. HERE'S A VALUE THAT CAN'T BE BEAT!

ONLY 29.95 JUST $1 DOWN

Plays 33, 45 and 78 rpm records

The famous Symphonic with rich tone quality and amazing, full-throated volume never heard before. Cased in a light-weight and easy-to-carry leatherette luggage-type case. The Symphonic features a feather-weight pick-up arm with flip changes that makes high-speed or low-speed needles available instantly. ..

GAY, DECORATIVE THROW PILLOWS

Colorful accents to brighten your home! Round or square styles in corduroy with box edges or gem cloth with button center! Sparkling colors! Cash and Carry!

832 Page WEBSTER'S DICTIONARY

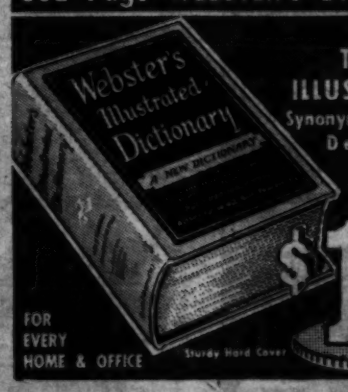

Contains a THOUSAND ILLUSTRATIONS Synonyms, Antonyms, Definitions. Authoritative and Up-To-Date.

$1.00

FOR EVERY HOME & OFFICE

Sturdy Hard Cover

Hand Painted Hurricane Lamp

$1.00

- Big Glass Globe
- Hand Painted
- Wrought Iron Base
- Smart for Your Living Room, Bedroom, Dining Room

Established 1885

Haverty's

"THERE'S NO PLACE LIKE HOME" ®

Cash and Carry on all items that are $1 and less. No mail orders please!

MAIN STORE

22 EDGEWOOD AVE.

Branches in: Buckhead, Decatur, East Point

FOR THE MOST ECONOMICAL KITCHEN AID, YOU CAN BE SURE WITH WESTINGHOUSE!

Portable MIXER

With Bowl and Stand Complete

$19.95

$1 Down

The extra-powered hand mixer with Stop-and-Go switch—makes complete one-hand operation possible! Speed selector . . . beater ejector . . . rests on heel . . hangs on wall. Choice of: Pink-and-white, Turquoise-and-white, Yellow-and-white, All-white.

COPPER TONE FRY PAN COVER, LIGHT WEIGHT ALUMINUM!

$3.00

NOW $22.95 **$1 Down**

Westinghouse Automatic Fry Pan

Cooks So Many Foods So Much Better!

Exclusive square heating element eliminates hot spots . . . cold spots! Exclusive open-safety-handle stays cooler makes washing easier. Exclusive thermometer-type control measures heat edge to edge!

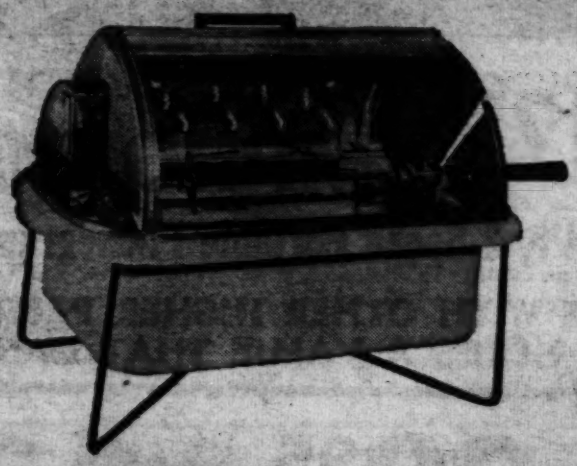

WESTINGHOUSE ROTISSERIE!

Reg. $29.95

$19.95 **$1 DOWN!**

Aluminum cabinet made to attach to the Westinghouse roaster or handy pan with wrought iron stand! Complete with spit and forks, Westinghouse electric motor that turns spit.

The stand and pan set $10.00

WESTINGHOUSE ROASTER

So versatile, cooks complete meals, gives succulent flavor to meats and fowls. Use indoors or out, portable—can be used for travel.

$43.95

Now! With PEEP-SIGHT for RIFLE-LIKE ACCURACY!

Marlin 12-GAUGE SHOTGUN

FULL CHOKE

WITH DETACHABLE *Adjustable* **PEEP-SIGHT**

3-SHOT, BOLT-ACTION REPEATER WITH REMOVABLE MAGAZINE

FOR BIRDS DEER AND Other Game

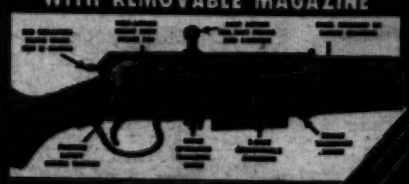

$1 ONLY DOWN 1.00 WEEKLY

39.95 EVERYTHING SHOWN

SOLID BRASS COMPASS

ADJUSTABLE PEEP-SIGHT WITH 2-4 INSERTS

WEB CARRY SLING AND 2 HEAVY DUTY SWIVELS

EXTRA HEAVY WATERPROOF GUN CASE

REMOVABLE MAGAZINE

EXTRA 2-Shot Clip! FOR QUICK RELOADING

NO LICENSE REQUIRED!

SOLID, CLOSE GRAINED WALNUT STOCK

NON-SLIP RUBBER RECOIL PAD

POSITIVE THUMB SAFETY

Buy Now for Hunting Season!

Order by mail today! Use the coupon available on the back page of this section!

ALEXANDER SMITH RUGS & PAD!

Big 9x12 Ft. Room Size

VALUE! BUDGET PRICED!

INCLUDED! Protective 9x12 Rug Cushion with Each Rug. A regular $9.95 value!

Your choice of 4 Handsome New "Inwood" Patterns! Deep, Thickly Woven Beauty at Such a Low Price!

Each of these handsome "Inwood" Axminsters is designed to blend perfectly with any decor . . . any color scheme! Resilient pile minimizes footprints, treated for soil resistance with Juvenon! Super durable backing, security locked tufts! A balanced blend of finest wools and rayons! Choice of styles, 18th century floral, modern textured Swedish design, handsome foliage design on red or green background!

Both For $69.95

NEW KITCHEN CONVENIENCE AT BIG SAVINGS!

BUY NOW and SAVE!

Large 60x46x16" 4-Pc. Wall and Base Cabinet Ensemble!

Two tall utility cabinets and 4 shelves each . . . a shelved condiment cupboard . . . and a base cabinet with porcelain work top and shelves . . . all combined in a good-looking, space-saving ensemble!

2-Pc. Cabinet Ensemble with Big Cutlery Drawer

A cabinet that provides storage space for dishes, utensils, and cutlery . . . plus a large porcelain work top! Two roomy storage areas with deep wall shelves!

Single or Double-Door 4-Shelf Cabinet

Big 4-shelf cabinet that's ideal for dishes, linens, groceries! Your choice of the single-door style at $9.95 or the two-door model at $14.95!

2-Dr. Hanging Cabinet

A spacious, easy-to-hang two-door cabinet with deep, roomy shelves!

Double-Door Cabinet

Big 36x24x20" two-door base cabinet with roomy cutlery drawer.

Big 42x20x11" 3-Unit Wall Cabinet with 7 Shelves

A handsome, easy-to-hang cabinet that gives you 7 storage shelves! The ensemble includes full center cabinet with 2 deep shelves, 2 doors, and an open shelf; and 2 end cabinets with shelves. All at this money-saving Harvest Sale price.

ON EASY TERMS! ONLY $1 DOWN DELIVERS ANY CABINET!

6-Pc. Kitchen Set

2-prong fork, 2 spoons, strainer, cake turner *and wall rack! By EKCO!* . . . . . .

Cash and Carry! One to a Customer

5-PC. DINETTE SET

Only $1 Down
Reg. $69.95 **$49.95**

A striking group in green, coral, grey or red! Gleaming plastic table-top resists stains, chips, burns! Four chairs comfortably upholstered in washable plastic! Easy to keep, lasts and lasts!

SAVE $20 on this Super-Size Set...REG. $49.95 Value!

Baby Crib and Mattress

39.95
$1 DOWN

Full panel birch or maple crib with nursery designs, adjustable steel springs. Complete with innerspring water-repellent mattress!

All-Metal Taylor Tot

11.95
$1 DOWN

Easy-rolling, ball-bearing rubber-tired wheels, quickly adjusts to baby walker. Ideal for outdoor strolls. Choice of blue and ivory or green and ivory.

Feather-Filled Pillows

Feather pillows that are chlorophyll treated and sterilized! Limit of two to a customer! You'll never find a buy in a pillow of this quality at such a low price!

CASH and CARRY!

GET PHILCO FOR THE BEST IN RADIO SOUND OR TV VIEWING!

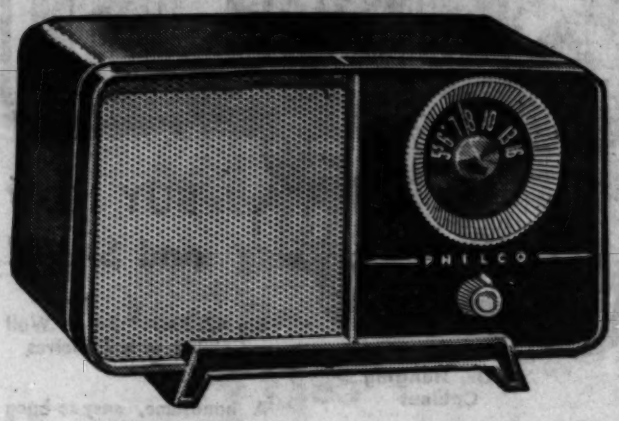

PHILCO'S Startling New Mastery of Sight and Sound!

Super Powertone All American Radios!
Philco performance-proved features

All American Value Leader Radio!

$19.95
$1 DOWN

Compact, power-packed! Big speaker . . . rich clear reception, excellent tone. Smart, modern cabinet styling in beautiful Midnight Blue. Dimensions: 5⅞" high, 10½" wide, 5½" deep.

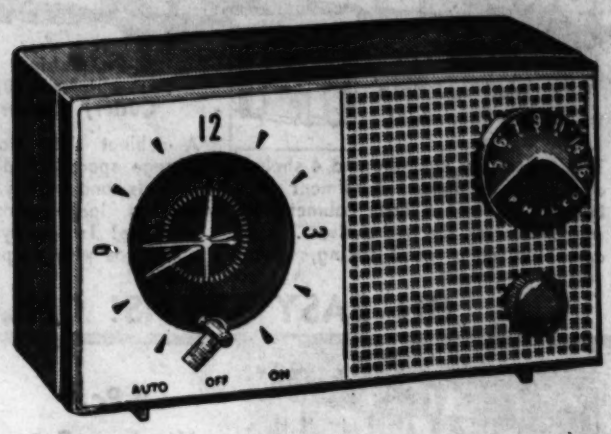

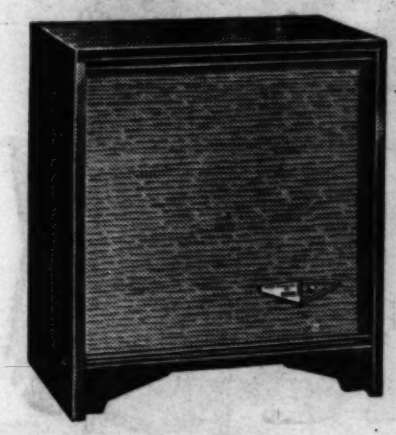

"Living Sound" by Philco! Hi-Fidelity Phonograph

$159.95
Easy Terms!

Transformer-powered amplifier . . . 14 Watt output . . . Electrostatic speaker . . . "Micro-Mix" 4-speed automatic changer . . . jack for FM turner or Tape Recorder . . . Music chamber cabinet.

Compact and Value-Packed Radio!

Open your eyes to this big clock-radio value! Tone quality that matches big sets. Turn on radio automatically. Assorted colors, all faced in ivory.

$29.95
$1 DOWN

Philco Bantamweight Kings of Portable Television!

Even at lowest price, a full 96 sq. inch screen . . . plus the Philco Bantam power plant to deliver big set "picture punch" even outdoors where other portables "wash out". Light, compact case in rich charcoal gray. The ideal "second set" for the home. 11" high, 13⅝" wide, 15⅞" deep.

$149.95
Easy Terms!

PHILCO GOLDEN D TELEVISION!

With Exclusive Dynamic Diode Detector!
Aluminized Picture Tube—New for 1957!

$249.95
Easy Terms!

New Philco Golden D Power Plant housed in distinctively proportioned cabinet in ribbon-stripe grained mahogany finish. A sensational value, 262 square inch viewable screen.

ENJOY A PHILCO RADIO OR TV WHILE YOU PAY FOR IT!
USE HAVERTY'S EASY TERMS! BUY NOW AND SAVE!

CASH AND CARRY!

A $59.95 VALUE!
DAMASK-COVERED COLONIAL ROCKER

This handsome Colonial styled rocker is at home in any room in your house! You'll love the graceful lines, the beautifully polished mahogany finish, the long-wearing Damask covers in your choice of patterns and colors! And you'll enjoy hours of relaxing pleasure . . . at a tiny cost!

Mahogany Finish

$39.95

$1 Down

MODERN STYLE OCCASIONAL CHAIR WITH ADJUSTABLE BACK!

YOUR CHOICE!

Solid limed oak frame with brass ferrule tips on self-adjusting coasters. Upholstered in heavy nubby weave fabrics, choice of colors. Three styles to choose from. Not often do you see a chair with this style back, but we now have a comfortable occasional chair with an adjustable back. You must try this to appreciate the comfort now offered in this occasional chair!

$29.95

$1 Down

Reclining Lounge Chair

$59.95

Chair reclines for relaxing comfort! Upholstering combination plastic and rayon fabrics. Choice of colors, brown, gold, tan, green and olive. Back reclines to several positions.

ONLY $1 DOWN ON YOUR CHOICE CHAIR!

Modern Lounge Chair

$59.95

Where but at Haverty's can you find a chair buy like this? A special purchase from a famous manufacturer makes this sale possible. Now enjoy "dreamy" comfort, extraordinary styling, stunning beauty, sturdy construction all at this new low, low price!

3-Plastic Damask Tablecloths

Light, bright and colorful. Ideal for everyday use. Lovely border and center designs look like real embroidery. In assorted decorator colors.

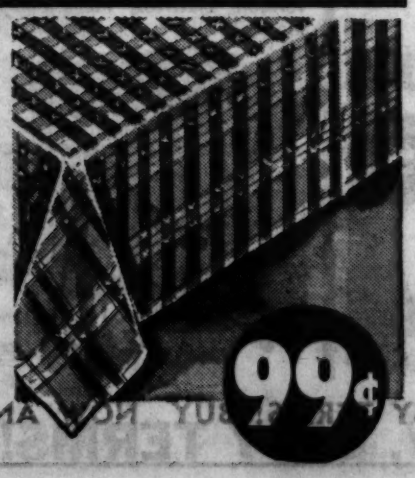

Cash and Carry

MODERN STYLE BLOND DESK

$49.95

$1 Down

Extremely modern with brass ferrule tips on turned leg. Accented with brass drawer pulls on all 7 drawers. Beautiful blond durable plastic top.

FURNISH YOUR HOME WITH QUALITY!

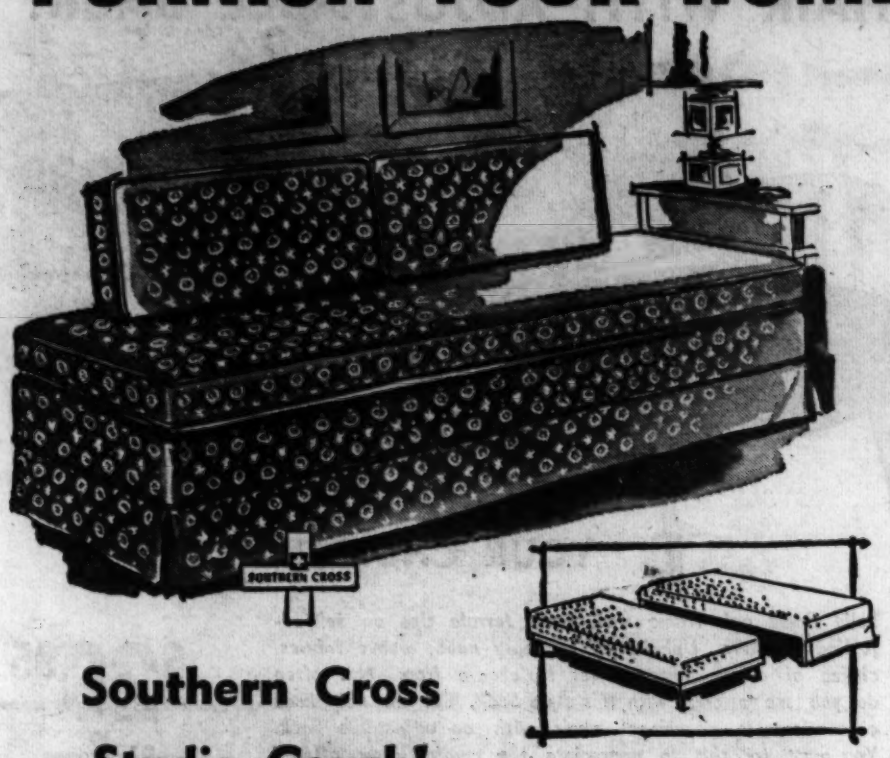

Southern Cross Studio Couch!

In gay Colonial Chintz! Comfortable innerspring mattress on steel frame, 2 removable back-rest cushions. Welt edge trim, with long box-pleated corner skirt. Floral design. Converts into 2 single beds or push together for a double bed. Ideal for your den or lounge!

$59.95

$1 Down!

SOUTHERN CROSS

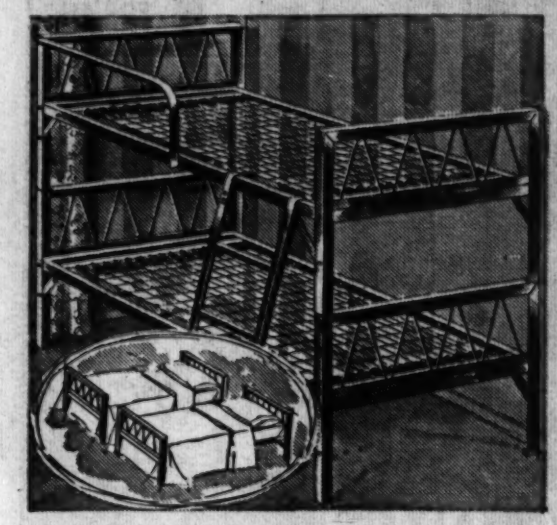

SALE PRICED! Space-Saving Wrought Iron BUNK BED!

Sensationally Low Bargain Price!

This handsome outfit includes 2 twin size beds, 2 durable link-type springs, and ladder! Perfect for your youngsters' rough-n-tumble bedroom, or for the guest room! Sleeps two in the space of one! Can use as twin beds!

$39.95

JUST $1 DOWN

COTTON Mattress Available at $9.95

5-pc. Sofa Bed Suite!

- **Handsome Modern Styling**
- **New Metallic Fabrics!**

SOUTHERN CROSS

You get a full-size sofa bed, matching chair, ottoman, and two matching sofa pillows . . . all for only $159! Handsome black frame has non-skid tips on legs! Choice of many sparkling colors!

ALL 5 PIECES

$159

JUST $5 DOWN

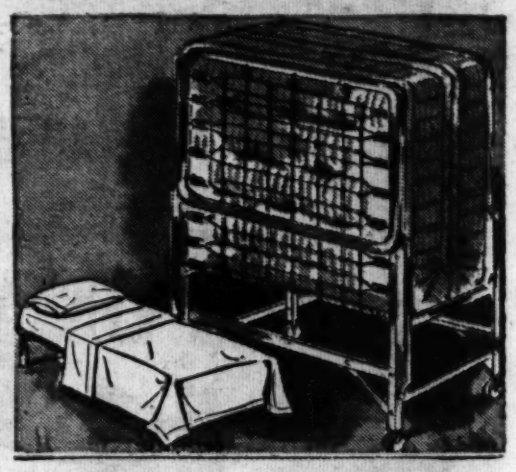

ROLL-AWAY BED AND MATTRESS

You'll always be ready for extra guests when you have this convenient foldaway bed! Sturdy steel frame and thick comfortable mattress! Folds compactly for storing!

$29.95

$1 Down!

Wrought Iron Smoking Stand

Coil wire cigarette holder. Deep bowl will not run over, sturdy steel legs. Easy to store with a few adjustments.

CASH and CARRY

PAY ON HAVERTY'S LOW, EASY TERMS!

AT HAVERTY'S!

Your Best Buy for Real, Deluxe Sleeping Comfort!

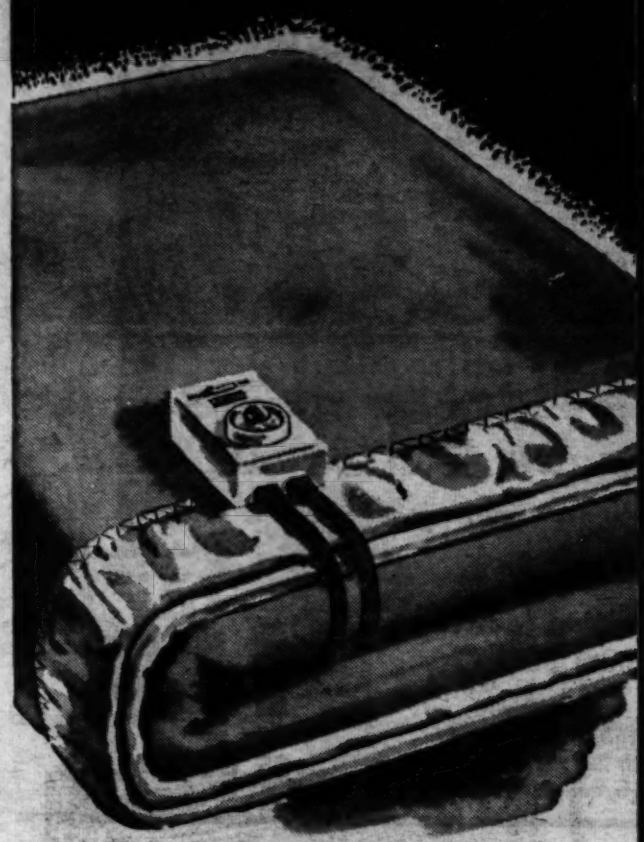

Reg. 29.95 Automatic Electric Blanket 1/3 OFF! ONLY $19.95

There's no need to sleep weighted down by mounds of blankets these coming cold winter nights! This lightweight electric blanket will keep you snug all night long . . . and you'll wake refreshed and rested! Operates on 110 or 120 volt, AC! Non-allergic and guaranteed against moth damage!

99¢ EACH!

Modern Decorative WALL PLAQUES

Cost Less Than Pictures

Handsome, unusual 10½" square plaques are keyed to every color scheme! Use for dramatic wall groupings! Costs nothing!

Myteesweep Lawn Sweeper

Sturdy, Giant 24" Size!

- Heavy Duty Construction
- Heavy Gauge Metal Frame
- Extra Tough Canvas Basket
- Adjustable Brush Height
- Folds for Easy Storage
- For Year 'Round Use

$29.95

$1 Down!

The easy way to keep your lawn neat, all year long! Now you can sweep up leaves, grass and even snow, with no back-breaking work. Handy for sweeping walkways and driveways! Saves 9 out of 10 working hours. This sweeper is sturdily built for years of hard use.

PLASTIC, WROUGHT IRON HEADBOARDS

WROUGHT IRON, PLASTIC PANEL!

Reg. $16.95 **$7.95**

Cushion style wrought iron headboard has black frame with rose, lime or straw upholstery! Brackets included to attach to your twin bed. Perfect for guest room, child's room or extra bedroom!

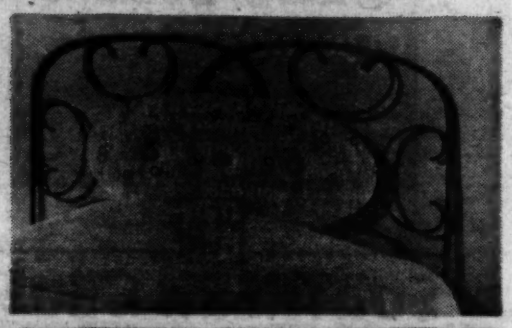

WROUGHT IRON AND MESH!

Reg. $14.95 **$5.95**

Handsome modern styling! Rugged, enduring construction; careful craftsmanship! Headboard attaches easily to box spring or metal frame! Twin size only!

CEDAR WARDROBE

Picture Frame Styling!

Don't risk the danger of moths or silverfish ruining your out-of-season clothes! For only $39.95 you can buy COMPLETE protection . . . PLUS stylish beauty for your home! New picture-frame effect front makes this robe a conversation piece for ANY room! Handy double doors have bright metal pulls! Solid aromatic red cedar interior keeps clothes fresh, clean, sweet-smelling, free from dirt, dust or insects; 10 plastic hangers included! SAVE today!

Reg. 49.50 Value! Save 9.55!

$39.95

JUST $1 DOWN DELIVERS!

EXTRA! 10 Plastic Curved Hangers GIVEN with Every Robe! Our Gift to You!

MATCHING CEDAR CHEST AVAILABLE AT $19.95

FULL-SIZE LAWSON BED-DAV THAT HIDES A BED!

SOUTHERN CROSS

A Concealed Full Size Innerspring Mattress Easy to Adjust Into A Complete Bed!

This smart, new Lawson Sofa opens out easily with just simple adjustments into a comfortable bed for two. Mattress is neatly concealed inside. Over-all sofa height 32"; width 72"; cushion depth 22"; sturdy innerspring construction! Durable tweed upholstery fabrics in your choice of colors, Red, Green or Charcoal!

$149

$5 DOWN

FIRESTONE FOAM RUBBER CUSHIONED MATTRESS!

Haverty's Rest-O-Firm!

Reg. $49.50

In Nylon By Southern Cross!

TWIN OR FULL SIZE

$39.95

$1 DOWN!

Box Spring or Mattress

- 6 convenient plastic hand loops!
- Cushioned with Firestone Foam Rubber!
- A layer of cotton felt and sisal padding!
- Filled with 252 extra firm coils!

BUY ON HAVERTY'S EASY TERMS

Here is a mattress you'll enjoy for a long, long time. Perfect posture constructed to give you even body support, firmer, neater and more comfortable, longer lasting! Covered in heavy nylon ticking with beautiful brown and beige stripes. Now you can have the restful sleep you need and deserve, at a low, low price!

DUNCAN PHYFE SOFA

In Elegant Solid Mahogany!

$139 Reg. $189.95 Value! $5 Down!

This handsome Sofa, framed in solid mahogany, will tie-in with any period setting and grace your home for many years to come. Has two or three reversible innerspring cushions. Upholstered in striking striped damask in your color choice of green, wine or gold. Beautiful rolled arms . . . bronze claw feet. Buy now at this $50.95 saving!

7-Piece Dining Room Suite!

$159

You get superior construction, authentic design, finest hand-rubbed 18th Century swirl mahogany! All drawers are dust-proofed and center-guided! Lovely Sheraton drawer pulls accent the gleaming finish! Buy the group now, the open stock pieces later. You'll find the price just right . . . and you can enjoy easy terms, too!

$10 DOWN

Matching Buffet . . $89.95
China Cupboard . . $79.95

- Extension Duncan Phyfe Table
- 5 Matching Side Chairs
- 1 Host Chair

BIG 7-PIECE RELISH SET!

99¢

A 2.95 VALUE!

Large forest green glass tray with 6 ivory dishes is perfect for fancy cocktail spreads! Grand for dinner relishes . . . or fill it with canapes for drop-in guests! Beautifully gift packaged . . . makes an ideal gift! One to a customer! Cash and Carry!

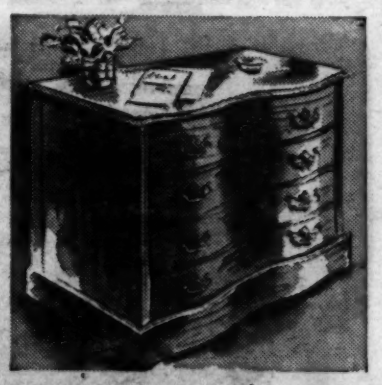

Mahogany Bachelor Chest!

4 Drawers, with serpentine front. Bronze drawer pulls, credenza style. Easy sliding drawer guides, with dovetail corners.

$39.95

Miracle Mirror Value!

Gold-Finish Frames

WITH DURABLE DOUBLE SILVERED PITTSBURGH GLASS

Look Like 50.00 Antique Mirrors

6.95 SAVE!

$1 DOWN!

SALE! All 3 Famous CANNON Blankets

A New Miracle Blend of Nylon, Rayon, and Cotton! Gives More Warmth, Strength and Beauty!

Full 72x84" size with 6-inch satin bindings! Made of X-RON, a miracle blend combining the BEST features of cotton, nylon, and rayon! One each of circus red, butterfly yellow, and green mist! SAVE!

ALL 3 **19.95**

$1 DOWN

8-CUP Aluminum Percolator

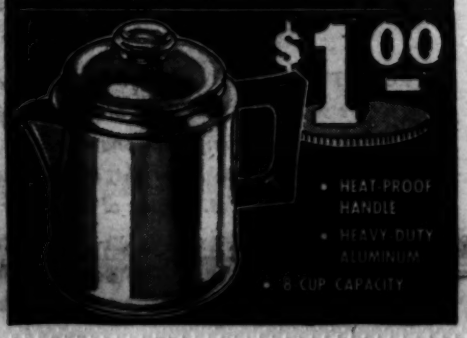

$1.00

- HEAT-PROOF HANDLE
- HEAVY DUTY ALUMINUM
- 8-CUP CAPACITY

HURRY TO HAVERTY'S NOW FOR SAVINGS ON ALL YOUR HOME NEEDS!

NEW RCA VICTOR PORTABLE RADIO

$39.95 $1 DOWN!

This compact "Personal" portable brings you "Golden Throat" tone for greater listening enjoyment! Operates on batteries as well as AC or DC—for greater convenience. Smart red polystyrene case. Dials at sides—easy to read, easy to use.

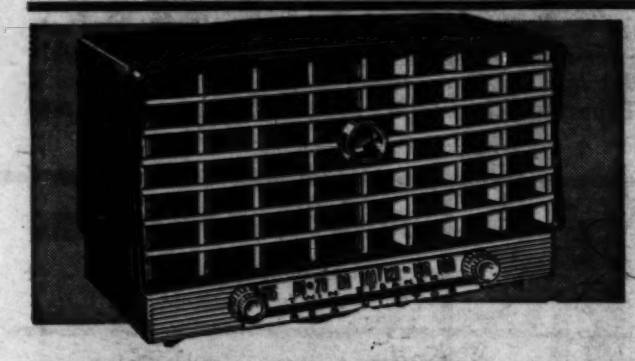

NEW RCA VICTOR CLOCK-RADIO

This sensationally low-priced RCA Victor Roommate soothes you awake to your favorite program. Has "Golden Throat" tone. Telechron clock has large, easy-to-read face. Cabinet in Black, Antique White or Turquoise Green.

WIDE-ANGLE TWIN SPEAKERS FOR ROOM-SIZE LISTENING!

Here's big value in a table radio! Precisely angled twin speakers flood your room with glorious "Golden Throat" sound! Phono-jack and switch let you plug in attachment and play your favorite records! Richly styled. Choice of two-tone gray, two-tone green, or black and-gray. See and hear it today!

$34.95

BIG COLOR TV

by RCA VICTOR

FIRST CHOICE IN TELEVISION

PAY ON HAVERTY'S EASY TERMS!

RCA VICTOR PORTABLE TV

It's "Take-Along" TV with new RCA "Silverama" Aluminized Picture Tube!

FOR ONLY **$129.95** EASY TERMS

RCA's TV that goes with you! It's the new Wayfarer—RCA Victor's smart new portable "Living Image" picture. Built-in Telescoping antenna. "High-sharp-and-Easy" tuning. It has the new picture tube for bright, clear picture! The Wayfarer plugs into AC outlet. Choice of decorator colors, red, gray or ivory finishes.

The Aldrich. Lowest priced Big Color TV in smart table model styling. Mahogany grained or limed oak grained finishes —Model 21CS781.

Symbol of RCA Victor Compatible Color TV

NOW—PUT THE EXCITING NEW WORLD OF COLOR TV INTO YOUR HOME AT NEW LOW COST!

$499.50

Never before such a low price for RCA Victor quality Big Color TV! The RCA Victor Aldrich brings you 254 square inches of viewable "Living Color" picture . . . Color that's real, natural—from delicate pastels to strong vibrant tones! You'll see color-drenched spectacles: thrilling sports events, sparkling musicals, tension-filled dramas. Come in—see a demonstration of dependable Big Color TV. See how easy it is to tune—how easily you can own it!

"IT'S EASY TO PAY THE HAVERTY WAY!" BUY NOW AND SAVE!

4-PC. MODERN BEDROOM SUITE!

- LARGE DOUBLE DRESSER
- FULL-SIZE BOOKCASE BED
- PLATE GLASS MIRROR
- CHEST

$159

$1 DOWN!

Here's up-to-the-minute styling, long-lasting construction, and modern beauty at a price that's so easy on your budget! You'll be thrilled with the fine quality of this modern blond finish bedroom group. Large brass hardware accents the unusual drawer front design!

Modern or Traditional Famous

MERSMAN TABLES!

All with Indestructible, Stainproof FORMICA Tops!

$29.95 VALUES!

$19.95 EACH JUST $1 DOWN!

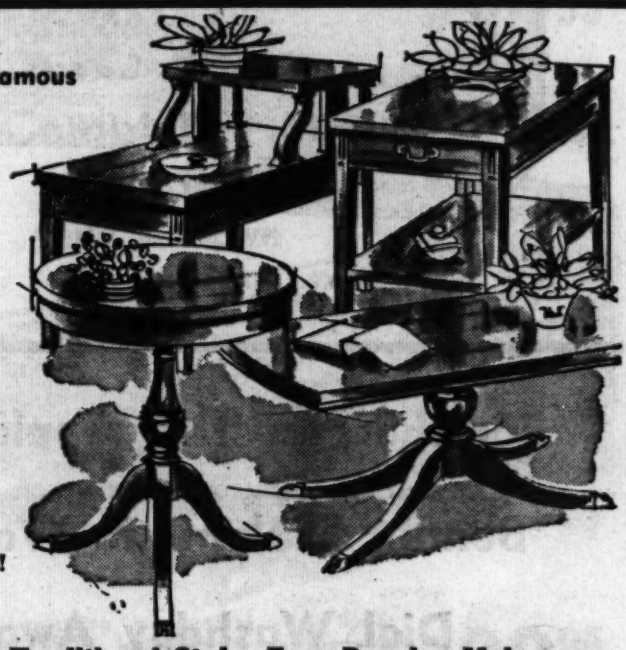

Modern "Silhouette" Group! Limed Oak, Spiced Walnut

Sleek, streamlined design and glamorous new finishes combine to make the Silhouette group the perfect accent for a modern home! Self-leveling ferrules! Your choice of spice walnut or limed oak!

Authentic Traditional Style, Ever-Popular Mahogany

Always beautiful, always correct mahogany tables in your choice of styles! All have genuine FORMICA tops that won't scratch, chip, stain or mar! Authentic traditional styling! SAVE today!

Corner Tables for Either Group—Reg. 49.50—NOW 34.95!

Reg. $98.50

LOUNGE CHAIRS

$59

PAY ONLY $1 DOWN!

Channel-Back Style Chair

Giant-sized comfort at a real bargain price! Your home will glisten with glamour when you add one or several of these handsome chairs styled to blend with modern, traditional or contemporary decor! All have SOLID foam rubber T-cushions! Choose from [illegible] quality fabrics in fashion's newest colors!

2-PC. KROEHLER LIVING ROOM SUITE!

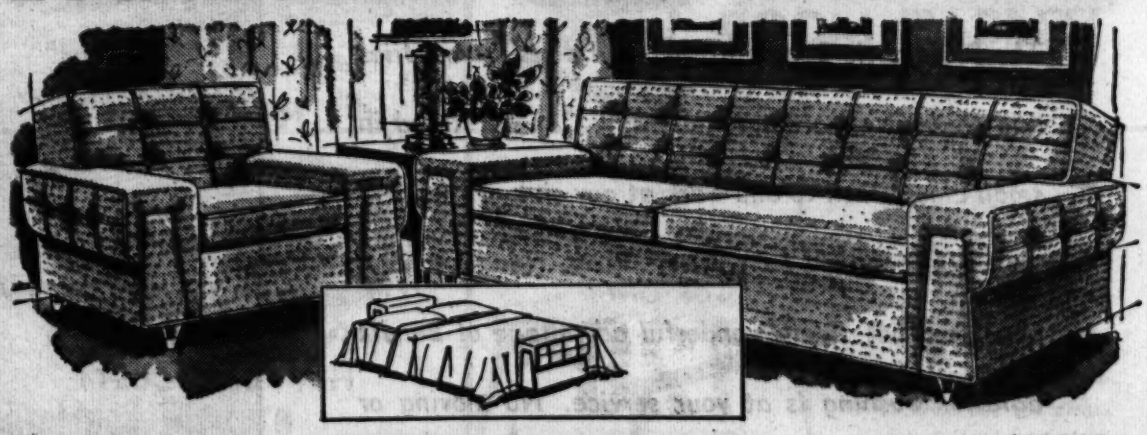

- Exclusive custom-styled Haverty Values!
- Comfortable cushionized construction!
- Modern styling! Sparkling new colors!

Your home will look like a show place when you decorate with these magnificent Kroehler moderns! 2-piece living room suite. Overstuffed arms, low brass-capped blond legs. Upholstered in nubby weave fabric with metallic thread. Choice of Red, Peacock, Green, or Toast!

REGULAR $239.95

$188

$5 DOWN

Crosley Shelvador 9 Cu. Ft. Refrigerator!

THE NEW WAY OF FOOD-KEEPING YOU WILL SURELY COME TO!

- 13.1-Sq. Ft. Shelf area
- 35-pound Frozen food Capacity
- 2 Pop-out Ice Trays
- "Cool-Glo" Interior Styling
- Double-deck Bottle bar in door

$179.95 AND YOUR OLD REFRIGERATOR!

EASY TERMS!

Crosley exclusive—holds much, much more. Roomy, practical shelves . . . accommodate really bulky items. Free your cabinet shelves of space-taking items. Ten-setting temperature controls let you select the temperature you want for any type of storage. Full-width true freezer locker has 35-lb. frozen food capacity! Titanium porcelain enamel interior!

For the Finest in Appliances—You Get the Best in Bendix!

Bendix Dialamatic Washer!

Dial Washday Away!

Special Priced **$139.95**

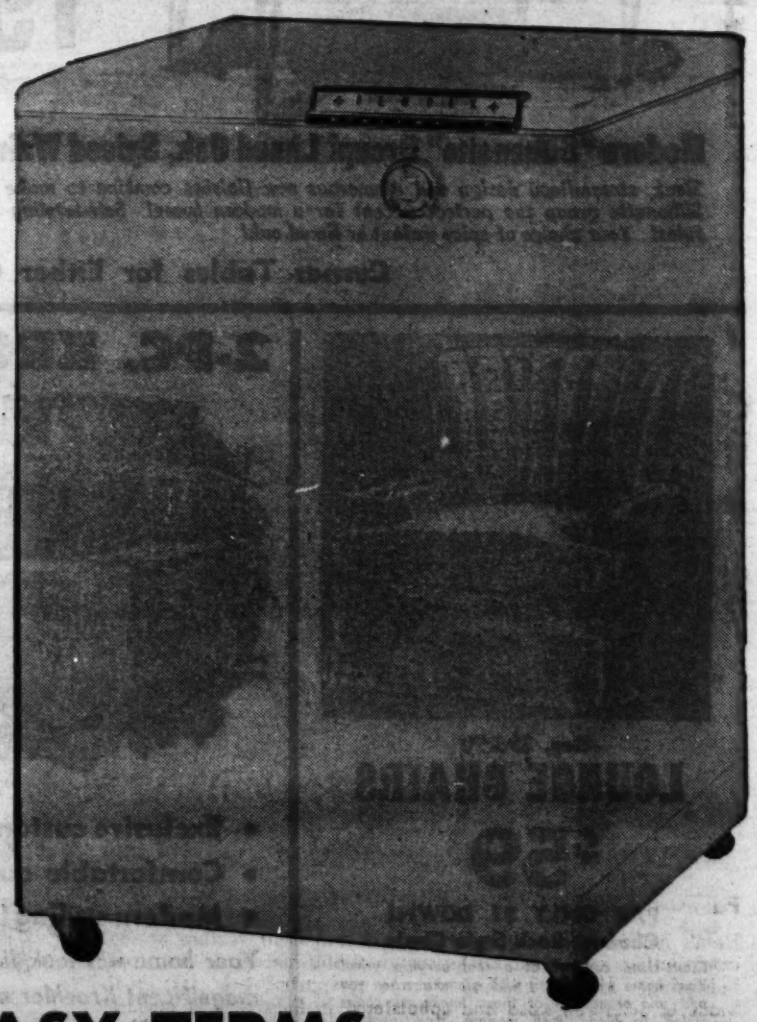

The Dialamatic Bendix washes and dries, damp dries and shuts itself off automatically. Can be stored in small closet. Roll to and work at any sink or the bath tub. White baked-on enamel finish. Handy control knob on front. Every wonderful advantage of Bendix agitator washing is at your service. No moving or jumping when in action—vibration free! Its compact, and light weight!

BUY ON HAVERTY'S EASY TERMS

8 PIECE "Old World" Colonial Maple Sofa Bed Group! Regular 249.95 Value!

Charming Provincial Cover in Red, Green, Brown or Gold! Decorator Selected!

$189

$5 DOWN!

Reflect the warmth and friendliness of colonial America in your own home with this handsome 8-piece early American grouping! All pieces are carefully constructed and finished in a vibrant "Old World" maple tone! Thick, comfortable rubberized hair cushioning in seats and backs! No-sag construction assures longer wear! Sofa bed conceals a storage compartment for bedding, pillows, linens! Fine quality colonial print covers in brown, gold, green or red! See this group today! You'll REALLY SAVE Now at Haverty's!

7-PIECE New, Streamlined Modern Sofa Bed Group! A $249.95 Value!

Fashion's Latest "Nutmeg" Walnut!

$199

$5 DOWN!

Here's modern beauty at a price! Sofa and chair feature no-sag construction, cushioned backs, comfortable rubberized hair upholstering! Hidden bedding storage compartment in sofa bed! Made of solid elm wood and upholstered in linex-flecked modern fabric in red, green, turquoise, or toast! Walnut finished tables, brass and walnut lamps.

Wool-Filled Satin Quilted

FULL-SIZE COMFORTER

FOR STANDARD BED SIZE

Wool-filled, satin cover in two-tone colors of green and rose, blue and gold, green and gold, or rose and blue. Quilted design, warm as toast.

Assorted Two-Tone Colors

$12.95

Only $1 Down!

Complete Hollywood Bed!

Reg. $59.95

Only $1 Down

Innerspring mattress • Box Spring • Plastic headboard • Six hardwood legs! Smart Hollywood style . . . smooth, casual and graceful . . . with a handsomely brass-nail designed headboard! The innerspring mattress and box spring are covered in a fine quality striped ticking! A 4-pc. group at a 1-pc. price! TWIN SIZE ONLY!

$39.95

$1 Down!

Modern Living ROOM TABLES!

Your Choice

$9.95

$1 Down!

A. Step Table 16"x26"
B. Corner Table 24"x24"
C. Cocktail Table 18"x36"

You'll love the smart styling, the careful construction and the amazingly low price of these handsome black and white plastic tables! Beautiful, slender, tapered legs outstanding two-tone color that will tie in with any modern decor!

"IT'S EASY TO PAY THE HAVERTY WAY!" BUY NOW AND SAVE!

A Divided Top Burner Range With Convenient and Ample Working Space!

FAMOUS SAMCO GAS RANGE

With entire outer shell of range finished in gleaming white acid-resistant tetanum porcelain enamel.

Reg. $159

$109.95

$5 Down!

- Valves and top burners are universal
- Removable porcelain enameled burner bowls
- Heavy rust-resistant oven racks
- Giant storage compartment
- "Robert Shaw" oven temperature control

Here is a range that will not only give you long-lasting service, but add beauty and convenience to your kitchen! It has highly efficient, scientifically designed burners on 10" centers. Top burners are interchangeable and are designed to operate on either side of range. Giant 12,000 B.T.U. front burners and regular 9,000 B.T.U. rear burners are interchangeable on same venture. Porcelain enameled cast iron burner caps. Automatic instant top burner lighting. Large porcelain enameled one-piece oven perfectly sealed. Gas tight and air tight. Roller bearing porcelain enameled one-piece smokeless broiler with drop gear.

MONARCH WRINGER TYPE WASHING MACHINE

Complete With Proctor Adjustable Ironing Board!

$139.95

$5 Down!

- Big 10-lb. Enamel Tub
- Famous Lovell Wringer
- Dependable Westinghouse or General Electric 1/3-H.P. Motor
- Reliable Manufacturer —over 50 years— making nothing but wringer washers

Note the "skirt-to-the-floor" design that adds to both looks and structural strength. Underneath it all is a tough steel chassis that can stand a lot of punishment. You won't have wobbly legs and noisy rattle of chassis elements on this Monarch.

Unvented Circulator Bathroom Heaters

Easy To Install!
Economical To Operate!

Finished in pure white porcelain enamel — the lifetime finish. Rigid metal bottom pan prevents ignited particles from dropping to floor. Stamped steel porcelain enameled burner resists corrosion and will not distort with use.

$4.95

$1 Down!

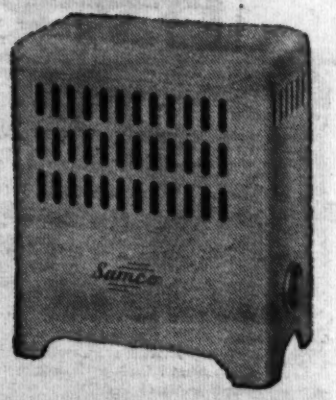

FIREPLACE HEATER

INSTANTANEOUS HEAT!

$17.95

$1 Down!

The fireplace heater with all the wanted features and none of the disadvantages. Steel base and STEEL BACKWALL—both finished in lustrous two-tone walnut porcelain enamel. Finished with heavy clay radiants which glow from bottom to top.

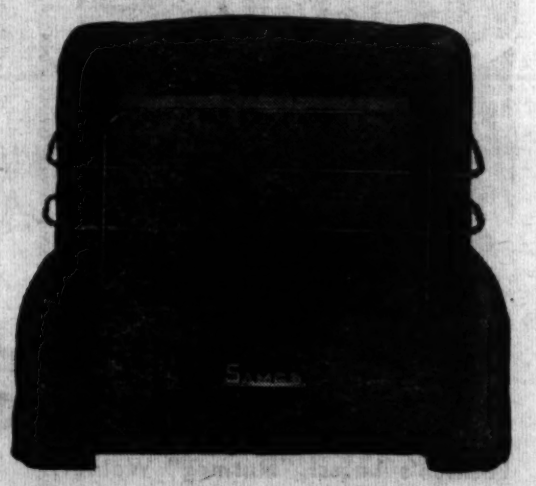

Small Installation Fee!

BETTER QUALITY! BIGGER VALUES! LOWER PRICES AT HAVERTY'S!

HAVERTY'S GREAT FALL SALE

PRIZE BUYS!

SAVES YOU $30 on Either 3-Pc. Group!

Your Choice!

Popular TRADITIONAL or Magnificent MODERN!

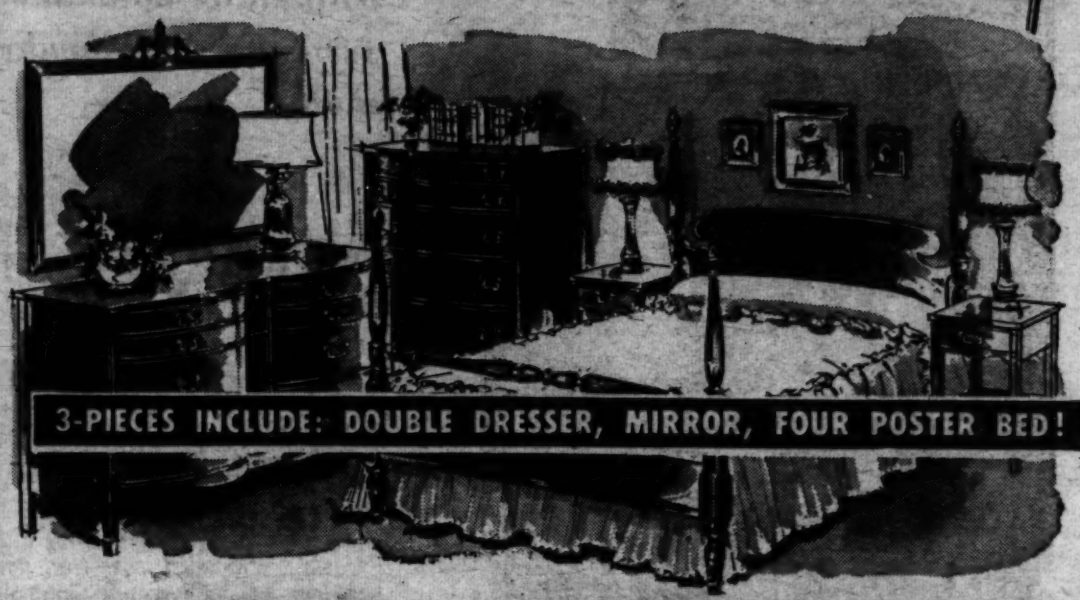

Reg. $199.00!

$169

ONLY $5 DOWN

18th CENTURY MAHOGANY Bedroom with Poster Bed!

Now you can add the charm of yesteryear to your bedroom . . . at an amazingly low cost! You'll love the gracious traditional styling, the authentic details, the antiqued brass drawer pulls! All drawers dust-proofed and center-guided! Hand-rubbed Burgundy finish keeps its luster for years! SALE Priced Now!

Matching 4-Drawer Chest $59.95
Night Table $19.95

Elegant Ermine Mahogany with Big Double Dresser!

Modern-as-tomorrow grouping includes GIANT 56" TRIPLE DRESSER with 7 big drawers! Vibrant Ermine finish blends with any color scheme! Handsome NEW styling features recessed swell-front drawers, smart, stylish brass pulls, distinctive drawer-front tooling, dust-proofed and center-guided drawers! Save!

3 Pieces Include: Double Dresser, Mirror, Full-Size Bookcase Bed!

MATCHING 4-DRAWER CHEST $69.95
NIGHT STAND $29.95

GIANT SIZE 30-INCH
CUDDLE DOLL
with Big Bonnet!

Big 2½-foot doll is covered in bright, durable multi-colored fabrics! A popular toy at a sensationally low price! One to a customer!

CASH AND CARRY!

Seafoam Mahogany Cedar Chest!

SAVE $10! Reg. $69.95!

$59.95

JUST $1 DOWN DELIVERS!

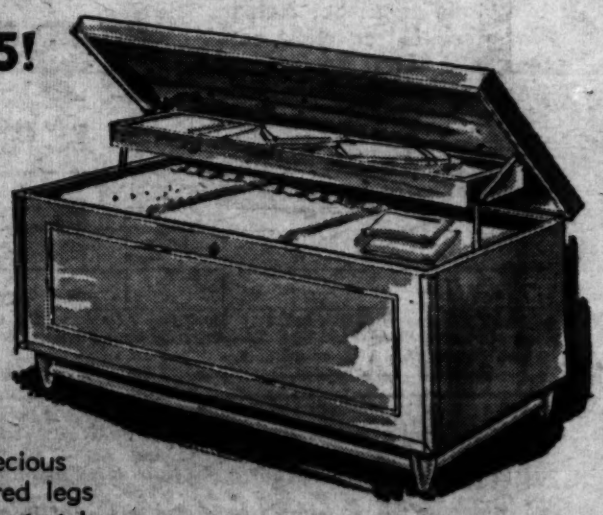

Italian Regency Chest! Off-the-Floor Styling!

Here's glamorous protection for all your precious belongings! You'll love the slender tapered legs capped with gleaming brass ferrules, the slim stretcher with brass supports! Rectangular brass band on chest front accents the modern styling! Be safe! SAVE today!

BUY ON HAVERTY'S EASY TERMS

Elegant Beauty for ANY Occasion...and IT'S UNBREAKABLE!

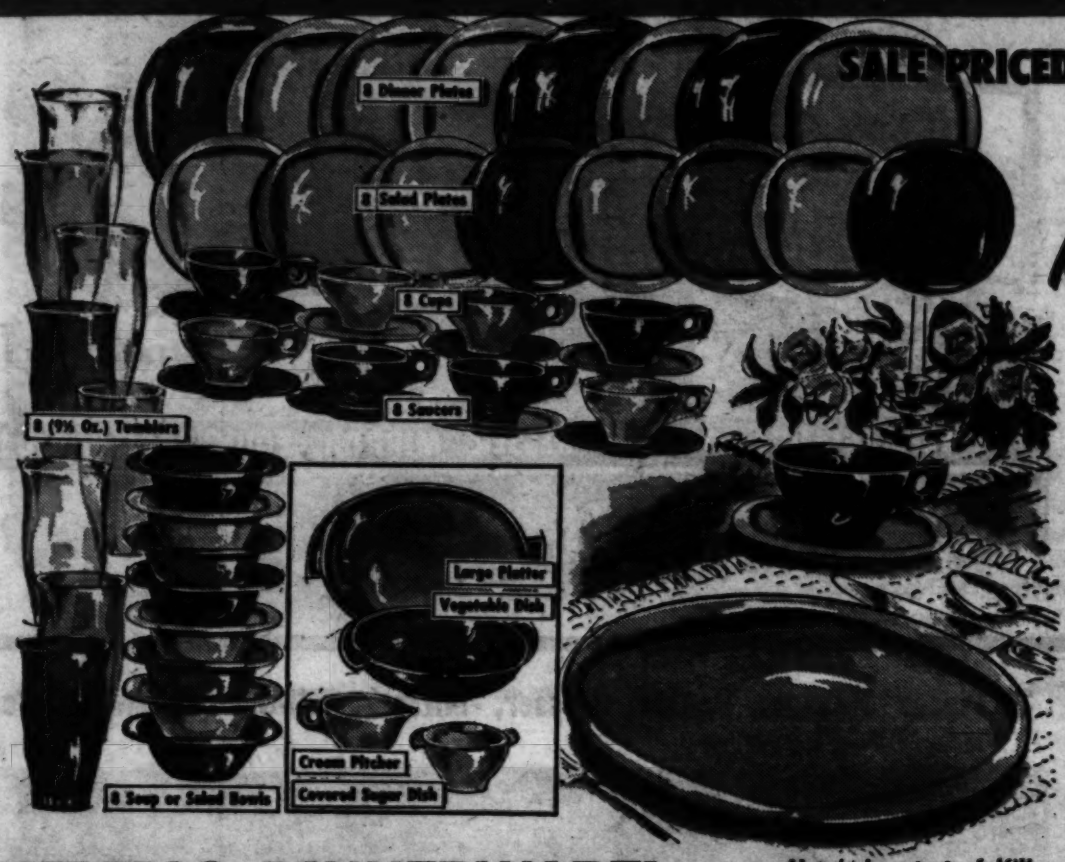

SALE PRICED NOW AT HAVERTY'S!

Nationally Famous

Boontonware

MELMAC DINNERWARE!

53-Piece Service for 8!

49.95

JUST $1 DOWN!

OPEN STOCK LIST PRICE IS $58.37!

MELMAC DINNERWARE!

- √ Accident Proof! Won't Crack, Chip, or Fade!
- √ GUARANTEED AGAINST BREAKAGE!
- √ SAFE IN YOUR DISHWASHER'S HOTTEST WATER!
- √ Nationally Advertised in "Ladies Home Journal," "Better Homes and Gardens" and "Life"!

Here's beauty to fulfill your dreams . . . and practicality to please your pocketbook! This glamorous dinnerware is practically indestructible . . . and it's GUARANTEED against breakage! It feels and looks like finest china, yet is absolutely SAFE in your dishwasher! It is a good insulator . . . keeps hot foods hot and cold foods cold! And the colors are delightful! Just imagine your diningroom table sparkling with splashes of six radiant rainbow colors! Each gay mix-match set includes bon-bon pink, smokey charcoal, honeydew green, butter yellow, turquoise and pewter grey! Hurry to get your set while the supply lasts! You get all 53 BIG pieces . . . and You Save $8.42! Use Haverty's EASY TERMS to suit you!

SALE! Giant Size CANNON 66-Pc. Towel & Linen Set!

A Color-Matched Set that Includes EVERYTHING . . . Even EZY-MATIC FITTED CONTOUR SHEETS!

Reg. $49.95! SAVE $10!

All the linens you'll need for years are yours now at one LOW sale price! Set includes surf green, butter yellow, petal pink, and white! Each set attractively packaged in cellophane . . . perfect for a gift! SAVE today!

ALL 66 PIECES!

39.95

$1 DOWN!

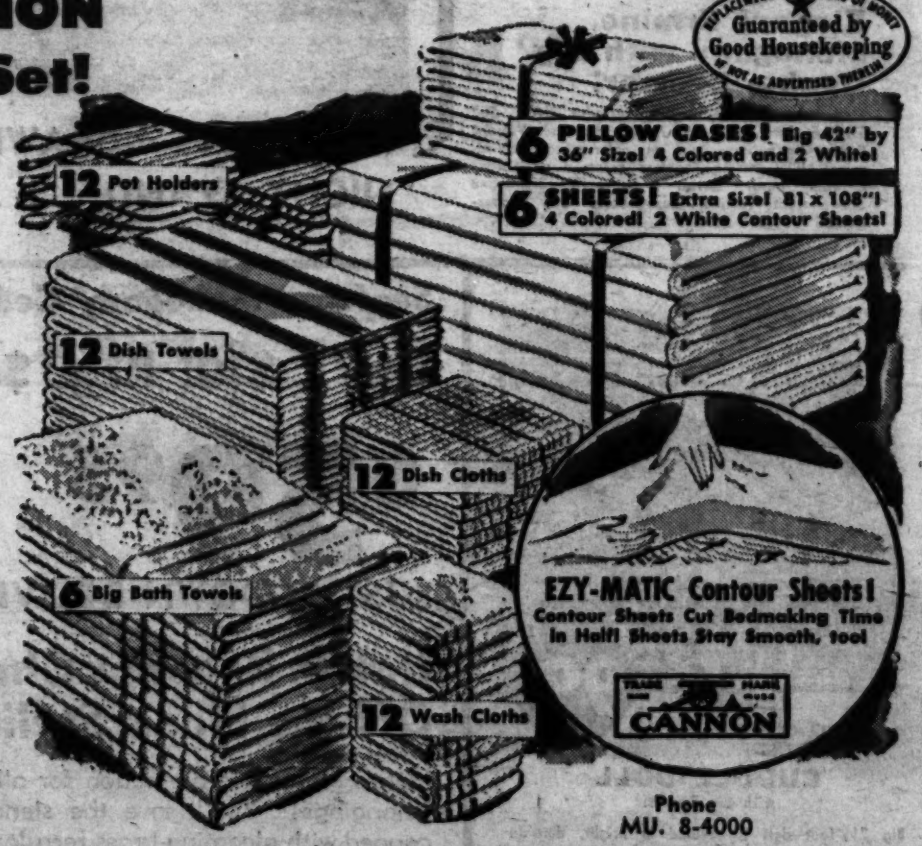

HAVERTY'S: Please Send Me the Following

QUANTITY	ITEM	COLOR	SIZE	PRICE

Charge My Acct. ( ) Check Incl. ( ) Open New Acct. ( ) Send C.O.D. ( ) Please add state sales tax if applicable. Distance, out-of-town deliveries express collect. Specify truck ( ) or rail ( ).

Established 1885

Haverty's

"THERE'S NO PLACE LIKE HOME"

Phone MU. 8-4000

MAIN STORE: 22 EDGEWOOD AVE.

Branches in: Buckhead, Decatur, East Point